"All the News That's Fit to Print."

The New York Times.

THE WEATHER
Cloudy and cooler today; Wednesday fair; moderate winds.
Temperature Yesterday—Max., 81; Min., 66.
For full weather report see Page 22.

VOL. LXXII....No. 23,964. ★★★★★ NEW YORK, TUESDAY, SEPTEMBER 4, 1923. TWO CENTS In Greater New York | THREE CENTS Within 200 Miles | FOUR CENTS Elsewhere

250,000 JAPANESE DEAD; TERROR SPREADS IN NEW EARTHQUAKES, FIRES AND FAMINE; COOLIDGE APPEALS FOR AMERICAN RELIEF

ITALY THREATENS TO QUIT LEAGUE OVER CORFU CRISIS

Mussolini Says He Will Resist Intervention, and That Italy Cares Little for League.

HINTS OF A COMPROMISE

Report That Italy Proposes Sending Dispute With Greece to the World Court.

PARIS TAKES BRIGHTER VIEW

Believes Poincare Has Vigorously Intervened for Direct Settlement Between Italy and Greece.

Copyright, 1923, by The New York Times Company.
By Wireless to THE NEW YORK TIMES.

ROME, Sept. 3.—Premier Mussolini will resist any attempt of the League of Nations to intervene in the dispute between Italy and Greece, and if the League passes a vote protesting against his action in the Corfu crisis he may even go so far as to denounce Italian membership in the League.

He made this statement in an interview today in which he volunteered the observation that Italy had little faith in the League, anyway.

He confirmed his previous declaration that Italy was ready to evacuate Corfu as soon as Greece complied with his conditions integrally and literally, and not before. If she did not comply, he said, Italy was ready to remain in possession of that island indefinitely.

No Further Sanctions Contemplated.

He also repeated his declaration that no further sanctions were contemplated unless Greece did something further to merit them.

In again giving assurance that his policy was entirely pacific, and that Italy would avoid doing anything which might complicate the situation, Signor Mussolini said that he did not believe that war would result from his action. Yugoslavia, especially, has many reasons for not wishing to make trouble, he said.

The sanctions demanded by Italy, he said, were no more drastic than those imposed by many other powers in similar circumstances in the past, especially as in this case the Italian Government had several indications of Greek complicity in the murder of the Italian Commissioners.

Mussolini's action has in many quarters been considered as a challenge to the authority of the League of Nations, and curiosity is keen here to see what measures the League will take. Italy maintains that the League has no right to interfere with matters appertaining to Italian honor, and that, anyhow, as no question of war is involved, the matter is quite outside the jurisdiction of the League.

It may be said that the Italian attitude is one of resolute expectation. The Government does not purpose to take any further sanctions for the present, but is ready to take immediate steps if the situation develops in such a manner as to warrant them.

Geneva Delegate Sees Mussolini.

ROME, Sept. 3 (Associated Press).—Premier Mussolini, it is understood, is ready to withdraw the Italian delegates from the Geneva conference if his views concerning the conflict with Greece are not shared by the League of Nations.

Deputy Giuriati, the second Italian delegate to the League of Nations, arrived here this morning from Geneva. He had an hour's conversation with Premier Mussolini and started tonight on his return to Geneva, where he will report to Signor Salandra, the first delegate.

Diplomatic circles associate the visit of Signor Giuriati and his interview with the Premier with the Greco-Italian controversy and Greece's appeal to the League of Nations, but the Government observes strict silence on the subject.

Italy Denies Violation of Treaty.

Italy has violated neither international law nor the London Treaties of 1863-64 in her bombardment and occupation of Corfu, the Government says today in a semi-official statement made public through the Stefani agency. Italy, says the statement, did not sign the Treaty of 1864 entered into between Austria-Hungary, France, England, Prussia, Russia and Greece, giving protection to the islands.

The facts of the situation are, adds the statement, that the treaty of Nov. 14, 1863, signed in London, established the neutrality of the Ionian Islands on the occasion of their reunion to Greece, and that this neutralization was limited only to the islands of Corfu and Paxos. Article 2 of the succeeding Treaty of London of March 29, 1864, meanwhile, was concluded between the above-named powers protecting the island, but Italy did not sign.

Previous declarations that Italy's bom-

Continued on Page Eight.

ZIEGFELD FOLLIES—NEW SUMMER EDITION, GREATEST OF ALL—LAST 2 WEEKS! New Amsterdam Theatre.—Advt.

Athens Mob Attacks Italian Legation; Burns Flag as Protest on Corfu Bombardment

ATHENS, Sept. 3 (Associated Press). — A violent demonstration against Italy took place today after solemn funeral services had been held in the Catholic Cathedral for the victims of the Corfu bombardment.

The crowd burned an Italian flag and attacked the Italian Legation.

A requiem was also celebrated in the Cathedral yesterday for the victims of the Corfu bombardment. Afterward natives of the island resident here marched through the streets. They were dispersed by the police before reaching the Italian Legation, which is being guarded by a detail of men acting under the orders of the Government.

For the first time since 1914 the newspapers have put aside their differences over internal affairs and are united in excoriating the Italian action.

The newspapers are filled with resolutions passed by public organizations protesting against the occupation of Corfu, which is described as a violation of existing treaties and international law.

The papers also print a message from the Archbishops and Bishops of Asia Minor to the heads of the world churches and an appeal from Greek reserve officers to those in the American, British, French, Rumanian, Serbian and Belgian armies.

POINCARE TO GIVE BERLIN A CHANCE

Will Suggest Alliance of French and German Industries as Inducement to Yield.

RUHR WAR MUST END FIRST

Future Good Relations Subject to Acceptance of French Terms on Reparations.

By EDWIN L. JAMES.

Copyright, 1923, by The New York Times Company.
Special Cable to THE NEW YORK TIMES.

PARIS, Sept. 3.—Premier Poincaré plans to declare in the near future that France is willing to enter into an economic accord on a very large scope with Germany. The making of this co-operative arrangement between the industries of the two nations, which has been sought persistently for eight months by the German industrials headed by Hugo Stinnes, can, however, only follow a satisfactory reparations arrangement with the Berlin Government. This M. Poincaré is prepared to discuss the moment Germany signifies her readiness to revoke the Ruhr resistance orders.

At the same time the Premier has an agreement with the French industrials that they will undertake no big business agreements with the Germans before the Paris Government signifies that the right time has arrived.

For some time there have been conferences between members of the French Government and members of French industry for the purpose of working toward the economic accord desired alike by German and French big business interests. Of course, without the assistance or consent of the French Government nothing could be done by the industrials of the two countries which would have large value.

Many Overtures by Germans.

The Germans have numbers of times approached the French industrials, and Stinnes himself wished to lead a delegation to call on Premier Poincaré. M. Poincaré's reply was that nothing along this line could be done before satisfactory political relations were established between the two countries; in other words, until Germany had met the French reparation terms.

There is good reason to believe that M. Poincaré's new policy will take a larger form than mere suggestion. He has before him a complete dossier on the ideas of the French industrialists and German industrialists. It is even more than probable that German business men will show willingness to join in the international companies proposed by M. Poincaré to operate the Rhineland railroads and certain Ruhr mines for allied account if the Berlin Government accepts this settlement.

There was before the war a considerable movement toward an accord between German and French industry, but it was blocked because of political considerations and because the Germans sought what might be described as more than 50 per cent. of the stock. Since the war, with the return of Alsace-Lorraine to France, the Germans have a greater incentive because they have less iron ore. The French on the other hand still stand in need of Ruhr coal. The big task evidently is to work in terms of such an industrial accord with the terms of the reparations arrangement.

Believe End of Resistance Near.

M. Poincaré also believes that if the industries of the two countries could be brought to work side by side it would be one of the best guarantees of France's security in lessening the probability of another German attack on France.

The French Government believes the end of Ruhr resistance is coming. In fact it foresees the day, in the near future when resistance will be only a word. Both the working population and Ruhr industrials are getting closer to the French and Belgians in the Ruhr.

In Paris a high opinion prevails of Chancellor Stresemann, and it is believed that personally he seeks an arrangement with France but has found opposition in Berlin. The question, as seen here, is whether Dr. Stresemann has power enough to bring about acceptance of an official end of passive

Continued on Page Eleven.

WHEN YOU THINK OF TRAVELLERS CHEQUES think of Bank of America. Whiting Paper Company, Mill Book.—Advt.

A. B. DUKE DROWNED WHEN DINGHY UPSET

Man and Three Women Rescued by Sailor at Indian Harbor Yacht Club Float.

WERE STARTING FOR YACHT

Reached Float at 2:30 A.M. and Mr. Duke Overturned Boat as He Stepped Into It.

Special to The New York Times.

GREENWICH, Conn., Sept. 3.—Angier Buchanan Duke, only son of Immediate N. Duke, tobacco manufacturer of this city and Durham, N. C., was drowned at 2:30 o'clock this morning when he overturned the dinghy of his power yacht Alathea at the Indian Harbor Yacht Club landing here. Three women and a man who had entered the dinghy before Mr. Duke also were thrown into the water, and were rescued by a sailor from the Alathea, who was standing in the stern of the dinghy when it overturned and had jumped overboard to save his employer.

The body of Mr. Duke, who had a Summer residence at Port Jefferson, L. I., and whose city home was with his father at 511 Fifth Avenue, New York, was found six hours later under the yacht club float. It was apparent that Mr. Duke had attempted to save his life by diving toward the float; that he came up underneath it, and, because of the amputation of his left arm below the elbow several years ago after the accidental discharge of his gun in a hunting trip, he was unable to swim out from under the float.

Sailor Rescued the Others.

The accident was witnessed by John O'Brien, night watchman of the Indian Harbor Yacht Club, who aided Clyde Marshall of Port Jefferson, L. I., the sailor, in Mr. Duke's dinghy, to rescue Mrs. Richelieu B. Wheelan of 172 Hyland Road, Rye; Miss Louise Lawson of 22 West Seventy-second Street, New York City; Miss Florence Huntley of 1,917 Walton Avenue, the Bronx, New York City, and Warner Jones, who is connected with the Braden Copper Company of 141 Broadway.

Christopher Greer, well known as a polo player and nephew of George Greer of Rye, was about to get into the dinghy when Mr. Duke stepped too heavily on the seat in the middle of the boat and it capsized. Mr. Greer also aided in the work of rescue. When Mrs. Wheelan, who is the wife of an official of the Roosevelt Steamship Company in New York, was taken into the yacht club with Miss Lawson and Miss Huntley she told the medical examiner, Dr. John A. Clarke, that the party was about to leave the yacht club landing for the Alathea, which was anchored in the harbor about 500 feet from the float.

Dr. Clarke said that Mr. Jones told him and Motorcycle Policeman Griesler, who arrived soon after the boat capsized, that the party had left the Wheelan home at Rye a short time before in one of Mr. Wheelan's automobiles. It was the intention to take Mr. Duke, Mr. Greer and Mr. Warner to the float whence they were to board the Alathea.

When the party reached the landing, according to the officials, Mr. Duke insisted that the three women inspect the yacht, which is seventy-six feet long and luxuriously furnished. Mrs. Wheelan, it was said, at first demurred, because she thought it was too dark and the water too rough to risk the trip in the dinghy, which, officials here this afternoon declared, was built to hold only four persons.

Overturned by Mr. Duke.

After the sailor, Mr. Jones was the first to enter the boat, and he aided the three women to get in, while Mr. Duke and Mr. Greer helped them from the float. Mrs. Wheelan was the last of the three women to take her seat when Mr. Duke stepped into the boat and overturned it.

The accident occurred not far from the Summer home of the late Commodore E. C. Benedict. The tide was at flood and, according to members of the Indian Harbor Yacht Club, the water was about ten feet deep at the point where the dinghy overturned.

The fact that Mr. Duke had not been rescued did not become known until sev-

Continued on Page Two.

Architects Needs Urge All Catholics to See The Manual of Prayer. Murray Co., Goldsmith.—Advt.

PRESIDENT SPEEDS ACTION

Red Cross Opens Fund By Giving $110,000 for Japanese Aid.

ASIATIC FLEET STARTS

Steaming at Full Speed From Port Arthur With Supplies for Sufferers.

NO WORD FROM EMBASSY

Washington Fears for American Consuls and Citizens in Stricken Area.

Special to The New York Times.

WASHINGTON, Sept. 3.—President Coolidge issued this afternoon through the State Department an appeal to the American people to contribute to a national fund for the relief of the Japanese earthquake sufferers.

The President is deeply affected by the great disaster that has overtaken the people of Japan and it is his earnest hope and expectation that the American people will respond promptly and generously to his appeal for relief. In order that this relief may be efficiently handled with the utmost dispatch, the President requested that contributions be made direct to the national headquarters of the Red Cross in this city, or to the nearest Red Cross chapter, which will immediately transmit the money to the headquarters here.

Immediately following the issuance of the President's appeal, the National Red Cross started the national fund with a gift of $100,000 for the relief of the Japanese, and $10,000 to be applied to the relief of Americans in the disaster zone.

At the same time, the Red Cross ordered its personnel in the Far East to be ready to move at an instant's notice, and directed the Philippines Chapter to make an immediate survey of its relief supplies, principally rice, and to arrange for the transportation of these supplies to Japan the moment orders are issued from Washington.

Coolidge at Work All Day.

The President was at his desk in the Executive offices all day. The first thing he did this morning was to get in touch with the Government departments through which relief activities will be directed. The State and Navy Departments lost no time in setting their machinery in motion.

Late this afternoon a delayed message was received from Admiral Anderson, the Commander-in-Chief of the Asiatic Fleet, in which he informed the department that his entire command of cruisers and torpedo flotillas was steaming full speed for Yokohama and Nagasaki, there to render all possible aid to the stricken people. Because of the speed with which the Admiral is carrying out his orders, it is the hope of the Navy Department that wireless communication will be established with Nagasaki some time tomorrow.

The Asiatic Fleet is carrying a great quantity of medical supplies and sanitary materials, and these will be placed at the disposal of the Japanese authorities the moment the fleet anchors off Yokohama. Owing to the fact that railroad communication between Yokohama and Tokio has been destroyed, some of the destroyers are expected to proceed direct to Tokio.

The medical supplies include practically all that were stored at Chefoo.

Continued on Page Three.

President Coolidge's Appeal to Americans To Relieve Distress in Japanese Earthquake

Special to The New York Times.

WASHINGTON, Sept. 3.—President Coolidge appealed to the American people today to contribute to the relief of the stricken people of Japan. The appeal reads:

The White House, Sept. 3, 1923.

To the People of the United States:

An overwhelming disaster has overtaken the people of the friendly nation of Japan. While its extent has not as yet been officially reported, enough is known to justify the statement that the cities of Tokio and Yokohama, and surrounding towns and villages, have been largely if not completely destroyed by earthquake, fire and flood, with a resultant appalling loss of life and destitution and distress, requiring measures of urgent relief.

Such assistance as is within the means of the Executive Department of the Government will be rendered; but realizing the great suffering which now needs relief and will need relief for days to come, I am prompted to appeal urgently to the American people, whose sympathies have always been so comprehensive, to contribute in aiding the unfortunate and in giving relief to the people of Japan.

In order that the utmost co-ordination and effectiveness in the administration of the relief funds be obtained, I recommend that all contributions, clearly designated, be sent to the Chairman of the American National Red Cross at Washington or to any of the local Red Cross chapters for transmission to Japan.

CALVIN COOLIDGE.

By the President:
William Phillips, Acting Secretary of State.

Food Riots In Japanese Capital; Million Homeless and Starving

Police Are Compelled to Charge Hungry Mobs With Swords—New Reports Increase the Total Havoc Wrought by Earthquake, Tidal Waves and Fires.

SAN FRANCISCO, Sept. 3 (Associated Press).—Food riots have broken out in Tokio, according to a radiogram received tonight by the Radio Corporation from Iwaki station, 155 miles from Tokio.

The gendarmerie is reported in these advices to have exerted the most strenuous measures to suppress the disorders, even attacking the rioters with their swords.

The advices also confirmed earlier reports of the submergence of the Island of Enoshima, "Picture Island," one of Japan's most beautiful places. This island, the message said, was swept away by a tidal wave, as were also Honomuku and Isoko, villages in the vicinity of Enoshima.

Many Europeans, visitors and residents of that section, are missing.

A cablegram from Shi-Chitaro Yada, Japanese Consul General at Shanghai, to Ujiro Oyama, Japanese Consul General here, was made public today by Mr. Oyama.

"About 1,000,000 are homeless and approximately 160,000 are dead or injured," the message said. "In the district of Yokohama and Hakone great damage and loss of life was reported.

"The homeless are being cared for by the Japanese relief office for sufferers."

Mr. Yada's cablegram was dated Sept. 2, and was sent from Osaka.

Every report received from Japan throughout the day either confirmed or increased previous estimates of the havoc wrought in death and destruction by the quadruple catastrophe which has befallen the Central Eastern section of Hondo, largest of the islands of the Japanese Empire.

Typhoon Follows Tidal Wave.

Beginning at noon on Saturday with a series of earthquakes which razed most of the City of Tokio and large sections of Yokohama and other cities in the vicinity, the disaster was continued by fires which broke out in scores of places. Tidal waves followed, engulfing and washing into the sea hundreds of buildings. Then came a typhoon, adding a final and tragic touch to what is probably the greatest calamity in modern times.

Topping all previous estimates of death and ruin, the message of the Japanese Consul General in Shanghai reported that 160,000 persons were killed and 1,000,000 made homeless in the Tokio-Yokohama section.

Former estimates from various sources had placed the casualties as high as 150,000 dead in Tokio alone. One of these came from the Japanese Minister of Marine by way of Osaka. Other reports told of severe casualties both on land and sea.

A composite of reports depicts Tokio and Yokohama as shattered wildernesses of mortar, bricks and stone, where once stood some of the stateliest structures in the empire.

Dead and dying are on every hand. Survivors, who can grope their way about through the fire and smoke and rubbish, are leaving the city for places of safety.

Those who still live are threatened with starvation and many are trying to catch fish from ponds and lakes to tide them over until food arrives.

It is estimated that at least 100,000 tons of rice alone is needed to meet the emergency created by the food shortage. The Imperial Palace, which was badly damaged by quake and fire, has been thrown open to needy and injured survivors.

What happened at Yokohama can be barely more than surmised, but every report, though meagre, confirms the worst of fears. The number of dead is countless. An officer of the steamer London Maru reported that bodies were scattered everywhere, on land and in the water, where many sought refuge in ships after the earthquake.

Many More Towns Stricken.

How extensive the quake was cannot be accurately stated. It is known it extended as far south as the Izu Peninsula, on the eastern seaboard, about 100 miles south of Tokio.

A message by cable from Kobe to The Associated Press tonight said there was a bad shake in Toyama, a city of more than 60,000 population, near the northwest coast of Japan, nearly 200 miles northwest of Tokio, and in Kobe, fully 350 miles southwest of Tokio. The vibration seems to have permeated the island transversely.

In addition to the hundreds of large public and private buildings destroyed, which include a large number of Japanese Government buildings, Japanese and foreign hospitals, arsenals, printing plants and newspaper offices, it was learned tonight through Osaka that the Italian and French Embassies in Tokio were destroyed.

Nothing has been learned of the fate of the American Embassy and its staff.

Eight of Tokio's fifteen wards are

Continued on Page Three.

Obscure Japanese Radio Operator Only Link With Outside World Just After Earthquake

SAN FRANCISCO, Sept. 3.—Through T. Yonemura, an obscure Japanese radio operator and the only human link between Japan and the rest of the world after Saturday's devastating earthquake, came the first and subsequent news of the catastrophe that had struck the island empire.

Yonemura is operator at Tomioka, on the Japanese west coast, 144 miles north of Tokio. By some strange freak, this station, whose sending mast towers 900 feet into the air, was spared by the earthquake which destroyed all the other means of communication.

Panic-stricken refugees pouring past his post apprised Yonemura of the fate of Tokio and Yokohama, and Yonemura communicated to the world, through the Radio Corporation station in San Francisco, details of probably the greatest disaster of all history.

TAKE BELLANS AFTER MEALS Gives Appetite Speedy Relief Today.—Advt.

YOKOHAMA IS WIPED OUT; TOKIO IN RUINS

Princes and Statesmen Lie Dead With the Poor—Capital May Be Moved —New Cabinet Formed.

REPORT AMERICAN AND BRITISH EMBASSIES ARE GONE

Conflagrations Abate Only When Nothing Is Left to Burn—Continuing Shocks Level Ruins and Damage More Towns—People in Appalling Want.

First Word Direct Out of Tokio.

By The Associated Press.

TOKIO, Sept. 3. [Received in New York 3:45 A. M., Sept. 4].—Tokio and Yokohama are virtually destroyed as the result of a fire and earthquake on Saturday.

The casualties in both cities will run into the thousands. At present no estimate is possible. The property damage will approximate hundreds of millions at least.

The American Embassy was destroyed. Martial law prevails in all the cities in the devastated area. Tokio is orderly, although outside relief is needed badly.

Copyright, 1923, in the United States and Canada by The New York Times Company; in Great Britain by The London Times.

Special Cable to The New York Times.

Dispatch From the Osaka Office of the Japanese Newspaper Asahi, by Courtesy of Its Proprietors.

OSAKA, Japan, Sept. 3.—Almost the whole of the cities of Tokio and Yokohama have been destroyed by Saturday's earthquake and the fire which followed.

Martial law has been proclaimed and nobody is allowed to enter the capital.

More than 200,000 houses have been burned and it is said that between 120,000 and 200,000 persons have been killed.

In another dispatch the Minister of Marine estimates the dead in Tokio at 150,000 and losses elsewhere at another 100,000.

The supply of food and water has been cut off and the surviving citizens are half starved.

The Imperial Palace caught fire, but no serious damage was done. The Prince Regent removed immediately to the Akasaka Palace. The Emperor and Empress are safe at the Nikko Summer palace.

It was rumored that the new Prime Minister, Count Yamamoto, had been assassinated, but the rumor has not been confirmed.

The water system of Tokio has been completely destroyed. The chief cause of the conflagration was the breaking of gas pipes through the collapse of houses. In the face of a strong wind and gas the firemen were utterly helpless.

Almost all the Government buildings, the Central Post and telephone offices, Metropolitan Police Office, Bank of Japan and other large banks and business houses have been destroyed. The Tokio Central Station is half in ruins. Communications throughout Tokio and Yokohama are completely disorganized. All bridges have been destroyed. The streets are full of refugees and their belongings. Refugees have to sleep in the streets.

Naval, military and police forces are concentrated in and around Tokio for relief work. When the authorities began distribution of provisions and water the emergency relief headquarters were swamped with refugees. An Emergency Requisition law has been declared in force.

Osaka, Kobe and many other cities are sending provisions to Tokio and Yokohama by water.

Most of the foreign residents of Tokio and Yokohama were staying at such Summer resorts as Nikko and Karuizawa. No great damage is reported from Karuizawa.

Report Our Embassy Destroyed.

The fate of all the embassies and legations is unknown. British, American and French embassies are rumored to have been destroyed. The fate of the consulates at Yokohama is also unknown, but it is supposed that all of them have been completely destroyed by the seismic waves and fires.

Almost all newspaper buildings, including that of the Tokio Asahi, and factories, hospitals and many other big buildings have been destroyed.

In the collapse of some buildings hundreds of people were killed simultaneously. Eight thousand refugees, who were gathered in front of the Ueno station and 30,000 in Ueno Park were thrown into panic by the burning of the station buildings, and many casualties are reported to have resulted. Countless dead bodies are piled near the station.

Fires raged until Sunday night, when troops were sent to destroy inflammable buildings with bombs and the fires were got under control.

The Sumida River was flooded by the seismic wave and many persons were drowned and many houses washed away.

Serious damage was done in Izu and Sagami Peninsulas and in neighboring districts. All noted Summer resorts near

Tokio, including Kamakura and Hakone, have been completely destroyed. Chiba also has been burned to the ground.

Railways have been seriously damaged, especially on the Tokaido line. Stations have been burned down, rails bent and bridges wrecked. Several passenger and freight trains were thrown off the rails by the earthquake shocks. Restoration of railway traffic will take at least a month.

Casualties in outlying districts are reported to be numerous.

The Yokosuka naval base is totally destroyed and all lighthouses in Tokio Bay have collapsed, so that navigation in the bay at night is dangerous.

In Tokio some portions of Yotsuya, Koishikawa and Ushigome wards escaped the fire, and Azabu ward, where many foreigners live, is reported to have escaped. This is not confirmed.

Many thousands of refugees are gathered in the vacant palaces of Ueno and Hibiya, the Shiba and Akasaka Parks, and the Imperial Palace. Crowds continue to flow into those places, turning them into seething infernos. Many thousands of people who have relatives in Tokio are denied entry into the city by order of the authorities.

250,000 Dead in Two Cities.

OSAKA, Sept. 3 (Associated Press).—The Minister of Marine today estimated the fatalities from the earthquake and fire in Tokio alone at 150,000.

The latest estimate of casualties in Yokohama alone exceeds 100,000.

While no accurate estimate can yet be formed, it is believed that the damage to property in Tokio alone will be more than 5,000,000,000 yen (about $2,500,000,000 at normal exchange). It is thought that the reconstruction work in the city will require at least two years, probably more.

The whole of Kawaguchi, a town near Tokio, is reported to have been destroyed, 6,000 houses having been leveled by the tremor and subsequent fire.

Among the losses at Yokohama were 50,000 piculs (about 3,500 tons) of raw silk, which were burned. In Tokio 3,500,000 bushels of rice were burned in the Fukagawa warehouses.

Many of the casualties in Tokio were caused by the explosion of the municipal gas tanks. The big pond in Asakusa Park is said to be filled with the bodies of women and children who fled to the water in the last faint hope of escaping destruction.

Tokio is still virtually isolated, railway traffic being open only to a station near Kawaguchi. There is only one line of telegraphic communication between Tokio and Osaka and this is in a roundabout way. Airplanes, however, are flying to the capital with official messages.

Reports from Yokohama say that the damage to buildings in the foreign settlement has been particularly serious. The Specie Bank and the Grand Hotel in that city have been demolished.

Lieutenant Ishida, who flew over Tokio and the stricken district in an airplane yesterday, has reported to the commander of the Nagoya division that the Imperial Palace was only partially damaged.

Tokio itself is devastated with the exception of Ushigome ward, part of Koishigawa ward, practically the whole of Yetsuya ward and the north side of Asyamaderi.

Nearly all the concrete and brick buildings collapsed. Fukagawa ward was flooded by the tidal wave.

Flames Impede Scouting Airman.

The airman said it was difficult to fly over the capital at a height suitable for observation purposes because of the intensity of the flames and the suffocating smoke.

Nothing is known as to the safety of the foreign diplomatic representatives, and there is no news concerning the many foreign residents.

While the capital of the Empire burned, the new Premier, Count Yamamoto, hastened the work of forming his Cabinet and various reports state that the new Government was officially installed last evening.

After the final meeting of the Ministers yesterday, acting Premier Uchida decided upon the promulgation of martial law, and an emergency commandeering act and the establishment of a relief bureau.

Emergency Commandeering of Food.

Under the Emergency Commandeering act, now in operation, food, building materials, medicaments and vehicles, as well as human labor and services, may be commandeered.

Prefectural Governors are authorized to issue commandeering orders for goods at a price based on the average market prices for three years. Failure of compliance will be punished by a heavy fine or three years' imprisonment.

It is reported that martial law has been extended to Yokohama. All markets throughout Japan have been closed.

The terrible plight of the population in Tokio and Yokohama is graphically depicted in various newspaper dispatches received here. So acute has the food shortage become in the capital that the hungry people have been trying to catch the carp in the pond in Hibiya Park.

It is estimated that an immense quantity of rice is needed in Tokio alone. The quantity actually available cannot be determined, as the fire has destroyed considerable stocks.

The authorities are making great efforts to collect supplies to ship to Tokio. Meanwhile, the price of rice is advancing.

So extensive is the damage to Tokio that it is possible the national capital may be transferred temporarily to Kyoto or to this city.

The Prince Regent is taking a leading hand in the relief work and has refused to rest. He has given orders that the Imperial Palace be thrown open for the refugees.

Yokohama Now Reduced to Debris.

NAGASAKI, Sept. 3 (Associated Press).—There is no building in sight in Yokohama; only ruined walls are visible, according to the Captain of the steamer Shinyo Maru, which has just arrived here from Yokohama.

Thousands of refugees gathered in a park were half drowned by a flood caused by the bursting of the city water pipes.

The special bureau opened for the aid of earthquake victims announces that 350,000 houses have been destroyed in Tokio and that the casualties number 130,000.

The fire in Tokio, it is reported, subsided about 5 o'clock on Sunday evening, which is held to mean that nothing inflammable was left in the city. The Chinese Legation was among the destroyed buildings.

The inmates of the Tokio prison, including recently arrested Socialists, were liberated when the building caught fire.

From today army airplanes will fly daily between Tokio and Osaka to carry important news and official mails.

The offices of the Bank of Japan in Tokio are reported to have been demolished yesterday (Sunday).

Wireless messages received here through the steamer Korea Maru state that all lighthouses in the Bay of Tokio have been rendered useless and that navigation is consequently dangerous during the hours of darkness.

A wireless message from Sasebo reports that the Minister of Home Affairs is ordering the immediate transportation of lumber and other building materials to the capital.

Kobe Hears Little is Left.

KOBE, Japan, Sept. 4 (Associated Press.)—Great destruction and loss of life have resulted from the earthquake which on Saturday struck Japan the most severe blow received in her history.

Both Tokio and Yokohama are reported to be virtually in ruins, hundreds of cities and towns on the Izu Peninsula have been leveled by fire and tremors, and the casualties at the present time cannot be estimated.

Yokohama is completely isolated and is declared to have burned or be burning. It is learned that the Chief of Police of Yokohama sent a wireless message to Asaka appealing for help and declaring that "Yokohama is a sea of flames."

The city of Kobe was shaken by the tremor and Toyama was affected. The shocks, according to reports here, seemed to have centred in the Izu Peninsula.

Although little authentic news is obtainable from Tokio, it is reported that the destruction there includes the Imperial Hotel, the Imperial Theatre, the Foreign Office, Department of Education, the Imperial University, the Departments of Interior and Finance, the Railway Department and all the large department stores.

It is said the Imperial Palace was afire but the blaze was extinguished.

The Prince Regent Hirohito and suite were said to have left the city and are believed to be safe. The Emperor and Empress are at Nikko, in safety.

It is stated that all of the Tokio newspapers were destroyed with the exception of the Nichi Nichi and the Hochi.

The resorts of Miyanoshita and Hakone, noted for their hot springs, were destroyed. Refugees arriving from Hakone report many deaths in the vicinity of this resort.

There has been no news whatever from Miyanoshita, and it is feared the casualties there are heavy. Hakone is much frequented by foreigners.

There is the greatest anxiety here in regard to the large foreign settlement at Yokohama, but no names of those who lost their lives or were injured have been received. It is feared the death toll was heavy in the settlement. A Japanese steamer in Yokohama Harbor wirelessed that the city was unrecognizable.

Railway communication with Tokio is reported to have been restored to within seven miles of the city, although Yokohama appears to be isolated. Because of the fire the ships which survived the tidal wave are declared to be keeping well out in the harbor.

More Shocks Add to Damage.

SHANGHAI, Sept. 3 (Associated Press).—Of the wards in Tokio, Aoyama, Akasaka, a part of Ushigome and the greater part of Azabu were destroyed entirely. None of the other wards is believed to have escaped.

Another earthquake at 1 o'clock yesterday shook the Kanto district, centring on Yokosuka, a city of 70,000, situated twelve nautical miles across the sea and to the south of Yokohama. The telephone exchange at Chojamachi was destroyed and forty operators killed.

An earth upheaval struck Kawaguchi, in the Tokio prefecture, at 7 P. M. yesterday, destroying 500 houses and damaging 1,500 more.

Thirty-nine warships—combined squadrons under the command of Vice Admiral Takeshita—are being loaded with foodstuffs at Osaka and Kobe. They will sail for the scenes of destruction as soon as possible.

a declaration of martial law necessary.

Tokio is reported to contain provisions for five days, but the problem of food supply is obviously very serious. Many naval vessels are proceeding to Yokohama with rice and other necessaries, and foreign warships on the China coast have been ordered to Japan with medical and other supplies.

A train on the Tokio-Sendai Railway is reported to have fallen into a river while crossing a bridge damaged by the earthquake. The accident caused the loss of 500 lives.

Atami, the famous hot springs resort, is reported to have been destroyed and 700 lives lost. A Japanese airman sent to fly over the stricken area and make observations reports that no buildings are standing in Yokohama or Kamakura, and that the latter, a popular watering place much frequented by foreigners, is now nothing but a muddy sea.

All the ships of the naval station of Yokosuka and Kamakura are reported to be aground.

PEKING, Sept. 3 (Associated Press).—There are but 40,000 persons left in the City of Yokohama, all the rest being dead or having fled to places of greater safety, according to a landing party from the steamer Korea Maru, whose report on conditions was received here today. Yokohama's population as given by the last enumeration was approximately 423,000.

The landing party, it is asserted, obtained evidence in support of the earlier story that an attack had been made on the new Premier, Count Yamamoto.

The story as relayed through the members of the party was that the Count was attacked while attending the session at the Naval Club at which the new Cabinet was outlined and which the earthquake interrupted. The attacker's aim, it was said, was frustrated by others present.

The landing party sought to proceed from Yokohama toward Tokio, but was prevented from doing so by the police, who blocked the road and denied passage to all who were not carrying their own food supplies or could not prove the urgency of their mission in the stricken capital.

Efforts of the legations here to communicate with Tokio thus far have proved fruitless.

PROMINENT BUILDINGS IN YOKOHAMA

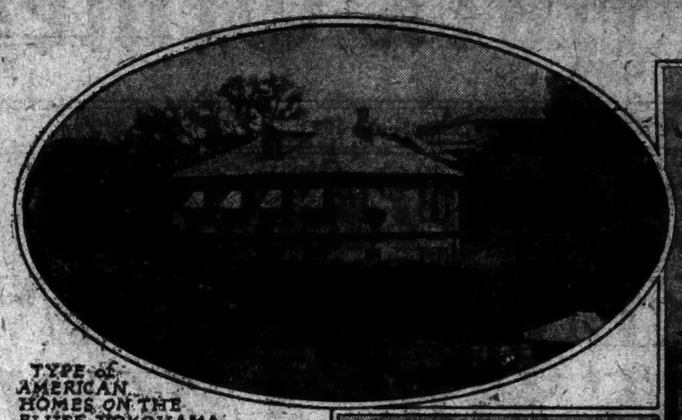

TYPE OF AMERICAN HOMES ON THE BLUFF, YOKOHAMA.

THE STATE CAPITOL at YOKOHAMA

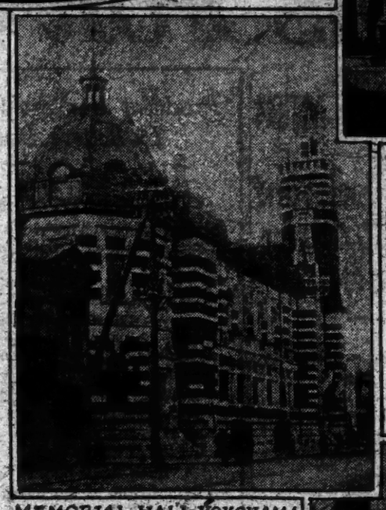

MEMORIAL HALL, YOKOHAMA A TRIBUTE to COMMODORE PERRY.

YOKOHAMA OFFICES OF THE AMERICAN INTERNATIONAL CORPORATION.

THE NEW UNION CHURCH YOKOHAMA

CEMETERY GATE at YOKOHAMA—A WAR MEMORIAL to BRITISH AND AMERICAN DEAD UNVEILED BY THE PRINCE of WALES LAST YEAR.

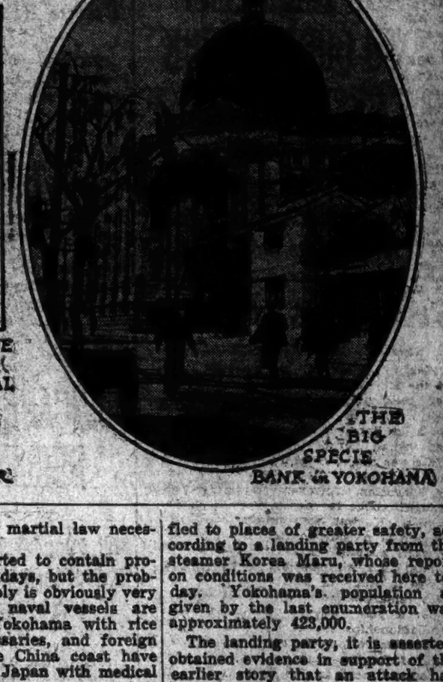

THE BIG SPECIE BANK in YOKOHAMA

NEW CABINET FORMED IN MIDST OF DISASTER

Count Yamamoto Takes the Premiership and Ministry of Foreign Affairs.

OSAKA, Sept. 3 (Associated Press).—According to the Osaka Asahi, the personnel of the new Cabinet is as follows:

Premier and Minister of Foreign Affairs—COUNT GOMBEI YAMAMOTO.
Minister of Home Affairs—BARON SHIMPEI GOTO.
Minister of Finance—JUNNOSUKE INOUE, Governor of the Japan Bank.
Minister of the Navy—ADMIRAL HYO TAKARABE.
Minister of War—TANAKA.
Minister of Education—KEIJIRO OKANO.
Minister of Agriculture and Commerce—BARON KENJIRO DEN, Governor of Formosa.
Minister of Communications—KI INUKA, leader of the former Nationalist Party.
Minister of Railways—YAMANOUCHI.
Minister of Justice—HIRATUMA.

PEKING GETS NEWS OF TERRIFIC LOSSES

Hears That Shocks Were Continuous From Saturday Noon to Sunday Night.

Copyright, 1923, by The New York Times Company.
Special Cable to THE NEW YORK TIMES.

PEKING, Sept. 3.—The news of the earthquake catastrophe in Japan has made a profound impression here. Few details are available, but those received indicate that it is a calamity of the first magnitude. The only source of information so far is wireless messages sent by ships in Yokohama harbor to the Tomioka wireless station, 144 miles northeast of Tokio, and picked up from Tomioka by the Mitsui station near Peking.

Latest news as received here is that at Tokio 100,000 lives have been lost and 200,000 houses destroyed, and that the volcano on Oshima Island, off Tokio Bay, is in violent eruption.

Earlier messages stated that after the preliminary shock at 1 o'clock on Saturday afternoon the shaking was more or less continuous until a final shock occurred at half past 6 o'clock on Sunday evening.

The centre of the movement is supposed to be in Shidzuoka, and the region principally affected to be between Tokio and Osaka. Several volcanoes are reported to be active.

Inland telegraphic communication was presumed to be destroyed, but a personal telegram received here this morning from Nagoya states that the situation there is not very serious.

The worst news comes from Tokio, where it is believed that half the city has been destroyed, principally by fire. Destruction of several huge buildings is reported, but whether by fire or earthquake is not clear.

No News of Shipping.

The seismic wave appears to have swamped reclaimed parts of Yokohama and Tokio, and must have caused immense damage along the numerous creeks and canals.

It is curious that there is an entire absence of news with regard to the shipping in Yokohama, where there were several large mail steamers on Saturday, while no tidings have been received of forign residents, about whom the deepest anxiety prevails.

All army units available are being moved to the scene of the disaster to maintain order and to fight the fires. Looting has occurred in Tokio and Yokohama and has made

ADVERTISEMENT.

The Principle of Suretyship is as old as Recorded History

There are references to the giving of guarantees in the library of Sargon, King of Assur and Sumer.

The Bible tells of Joseph, then prime minister of Egypt, requiring surety of his brothers for their return to him with Benjamin.

In later times, Sir Walter Raleigh discouraged the practice with this warning: "If thou be bound for a stranger thou art a fool," evidently deriving his inspiration from the wisdom of Solomon—Book of Proverbs.

These references, however, are to individual guarantees. Corporate Suretyship was not then thought of.

With the growth of the great financial and business institutions of modern times came the need for Corporate guarantees and Suretyship. It was recognized that the security of a personal bond was directly dependent upon the strength, solvency or even good will of the bondsman, who, often performing the service without recompense, was favored by the courts and released from liability on many technicalities.

Today many billions of dollars of Corporate Surety Bonds are in force.

Founded upon the solid rock of millions of dollars of assets, including its unencumbered modern office building and other gilt-edged securities, and reinforced by nearly forty years of successful and satisfactory Surety experience, the American Surety Company of New York has played a very large part in the history of modern Suretyship.

Its specialized Surety service is at your command.

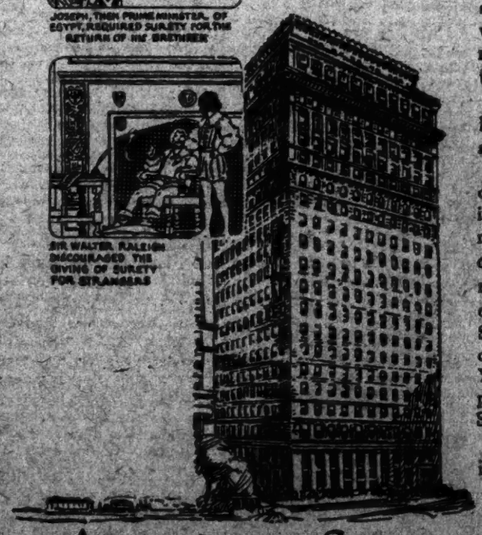

American Surety Company
of New York *Founded 1884*
Home Office: 100 Broadway

JAPANESE NOTABLES DIE IN EARTHQUAKE

Princes Matsukata and Yamashina and Princess Kaya Succumb to Injuries.

21 KILLED AT A COUNCIL

Former Premier Takahashi and Leading Members of Government Party Perish Together.

NAGASAKI, Japan, Sept. 3 (Associated Press).—Prince Masayoshi Matsukata, former Premier and Lord Keeper of the Privy Seal, has died from injuries sustained in the earthquake, according to a report received by the Nagara Railway Bureau.

SHANGHAI, Sept. 3 (Associated Press).—Prince Yamashina and Princess Kaya, who were injured at Kamakura in the earthquake, now are reported dead.

OSAKA, Sept. 3.—It is reported that Viscount Takahashi, former Premier, and twenty other leading members of the Seiyukai, or Government Party, were killed on Saturday while holding a conference.

A representative of the Osaka Jiji Shimpo met a number of destitute foreigners at Hakone, who stated that about forty foreigners had perished there.

SAN FRANCISCO, Sept. 3.—No news has been received of Prince Kanin and his mother, who were at Kamakura when the shocks began. Princess Yamashina has reached Odowara in a search for them. The mother of Princess Kaya, who also was at Kamakura, is reported to have been burned to death shortly after the earthquake.

Takahashi International Figure.

Viscount Korekiyo Takahashi was one of the leading public men of Japan and had been an international figure since 1904, when as Vice President of the Bank of Japan he came to New York and visited Europe.

His was the story of the Japanese poor boy who rose to great riches and fame, an elevation, however, that was not brought about in the typical American fashion. He was born in Tokio in 1854, the son of a poor painter, and was afterward adopted by a Samurai of the Sundai Clan, who sent him to the United States to study in 1867.

He remained here only a short time, about a year, due to the unfortunate companionships fostered by his foreign "guardian." Upon his return his knowledge of English enabled him to obtain an appointment in the Department of Agriculture and Commerce, in which he rose to the directorship of the Patent Bureau. He was forced to resign when, through no fault of his own, he became involved in a Peruvian gold mine fraud engineered by a German.

After leaving the Patent Bureau he entered the Bank of Japan, of which he became a Director, and in 1896 he was transferred to the Yokohama Specie Bank. His financial knowledge induced the Government to appoint him fiscal agent in the Russo-Japanese War.

At a banquet in Tokio in 1911 he denounced talk of a Japanese-American war.

In 1913 he received his first Cabinet appointment, being made Minister of Finance in the Cabinet of Yamamoto, who happens to head the Cabinet formed yesterday. He piloted Japan over her financial ground in the next decade, negotiating all of her big loans and several times was accused of misusing his office by those who could not prove their charges. Incensed, he attacked one of his detractors in the House of Representatives in 1920.

He was mentioned for the Premiership early in 1921 and obtained the support of the young element. In December of that year he was named Premier, succeeding Premier Hara, who was assassinated. He headed the Japanese Government at the time of the Washington arms conference, termed it epoch-making, in the realization of peace and in welcoming the Four-Power Pacific Treaty he called it the grandest contribution to peace ever recorded.

Internal dissensions forced his resignation in June of last year and he was succeeded by Baron Tomasaburo Kato, who died recently.

Yamashina Married a Year.

Of the thirteen royal houses which form the collateral branches of the Imperial House of Japan, the Yamashina ranks as fourth, and the Kaya House, or Kayo, from which the young Prince Takohiko Yamashina took his bride a year ago, ranks as the fifth.

His Royal Highness, who had been head of the house since his father, Prince Kikumaro, died on May 2, 1908, was born Feb. 13, 1898. He was a first sub-lieutenant of the navy. It is not known whether the couple died childless. If they did Prince Fujimaro, born Feb. 25, 1905, half-brother of the late Prince Takohiko becomes the head of the house.

The late Princess Sakiko Yamashina was the second daughter of the late Prince Kunonori Kaya and was born March 30, 1908. She was a younger sister of Prince Tsunenori, head of the family of Kaya.

Matsukata "Father of Finance."

Prince Matsukata of the family of Masayoshi, one of the most numerous, wealthy and enterprising of the Satsuma clan, born in 1840, at Kagoshima, was probably the last of "the elder statesmen," who, both politically and in affairs, were successively identified with old and new Japan. His home for years has been at 61 Nagasaka, Azabu, Tokio, where his large family of children, grandchildren and great-grandchildren, numbering between seventy and eighty, have paid him periodical visits. Several of his sons and their sons are identified with the leading ranks of the Japanese business world. Prince Matsukata has been called "the Father of Japanese Finance."

When he retired from the high office of Lord Keeper of Seals in 1922 he was elevated in rank and took the title of Prince, having successively been made Count in 1884 and Marquis in 1907, the latter for his meritorious service in the Russo-Japanese War.

His eldest son and heir is Mr. Iwao, who is President of the Fifteenth Bank and Vice President of the Tokio Bankers' Association. He was born in 1862. The Prince's second son, born in 1865, is named Shosaku, and is a director of a big electric corporation; Kojiro, the third son, who was born in 1865, is the President of a vast docking and trading concern entirely owned by the family; the fourth son, Masao, is a retired Vice Admiral and President of the Naniwa Bank and a director in several banking and insurance institutions. He was born in 1868 and studied at the University of Pennsylvania. The fifth son is dead, but Otohiko, the sixth, born in 1880, is director of the Nippon Petroleum Company and is a graduate of the Peers' School and of Harvard University.

As a youth Matsukata Masayoshi served under Prince Shimazu, the feudal lord of Satsuma, and fought in the Japanese civil war of restoration. When the Imperial Government returned to power, taking the place of the Shoguns, he entered the Government service as a Prefectural Governor, and later became attached to the Department of Finance under the then Minister, Count Shigenobu Okuma. With Count Okuma he laid the foundations for a stable State finance, which was in chaotic condition on account of the feudal system of administration. A notable achievement of Matsukata was the organization of a land tax.

Organized Bank of Japan.

In 1878 he was dispatched to France as Vice President of the Japanese section of the Paris Exposition. On his return he was appointed Home Minister and contributed to national progress by reorganizing the post and telegraph system of the empire. In the Cabinet organization of 1881 he was made Minister of Finance with the additional post of Councilor of State. During the following ten years he remained in the post despite frequent Cabinet changes. One of his great steps in strengthening national finances was the organization of the Bank of Japan and of a stable currency system. He brought about the redemption of bonds issued by the State to feudal lords in payment of immense tracts of lands which they held in or near the big cities. He also established a series of national banks.

Historical also was his work in readjusting the paper currency. Paper money had fallen below par in consequence of excessive issue during the civil war and Matsukata brought about a restoration of its value. A steady money market facilitated commercial and industrial development. It was during this period that many enterprises, notably railways, spinning and other manufacturing industries sprang up and prospered. Meanwhile the country's foreign commerce made marked progress.

It was Matsukata who opened Japanese legations at New York, London and Lyons, the largest markets for Japanese exports at the time. He inaugurated the system of foreign export exchange as a means to encourage Japan's exports and to absorb specie from abroad in view of the scarce production of gold and silver in Japan. The policy proved a success. The Government was able to accumulate about 45,000,000 yen specie in the treasury at the end of 1895.

Matsukata's second ministry in 1896-97 again emphasized his right to be called the founder of Japanese finance, for it was then that he established a system of gold standard for the empire. He was Finance Minister in the succeeding Yamagata Cabinet and in 1902 he traveled extensively in the United States and Europe.

SCENES IN JAPAN'S STRICKEN CAPITAL

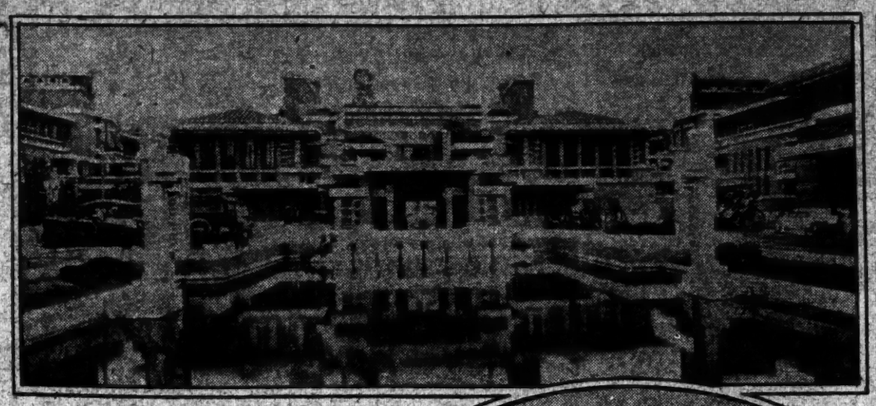

THE IMPERIAL HOTEL, TOKIO

THE CENTRAL RAILWAY STATION.

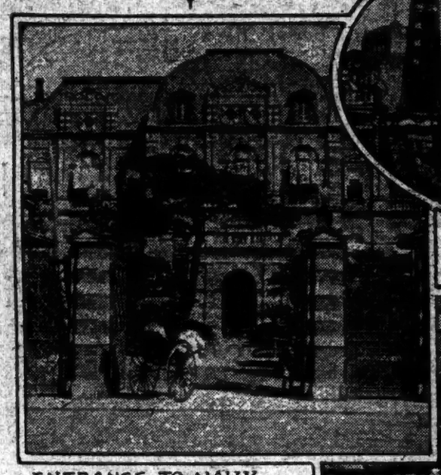

ENTRANCE TO NAVY DEPARTMENT TOKIO ©H.C. White

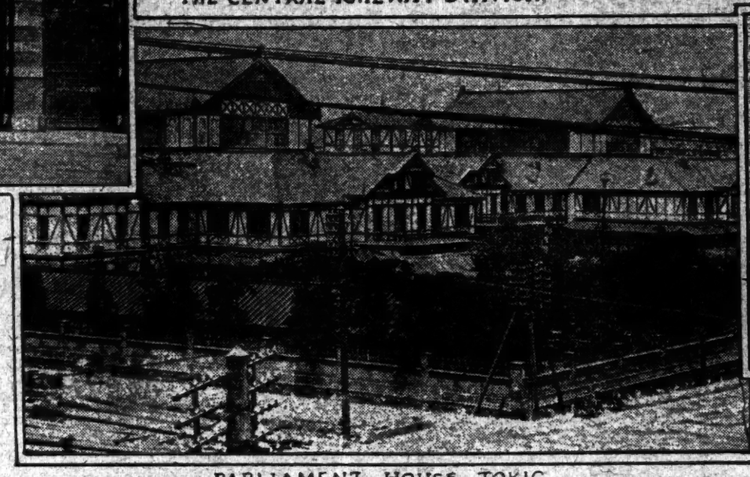

PARLIAMENT HOUSE TOKIO

TYPE of FIRE APPARATUS USED by THE JAPANESE Times Wide World

SEISMOGRAPHS RECORD CONTINUING SHOCKS

Oxford, California, Florence and Belgian Observatories Note Strong Distant Tremors.

Copyright, 1923, by The New York Times Company.
Special Cable to THE NEW YORK TIMES.

LONDON, Sept. 3.—Professor Herbert Hall Turner, an eminent seismologist of Oxford University, in a letter to the London Times, dated Sept. 2, says:

"On developing the film this morning I was amazed to find that an almost equally great shock had occurred probably at the same spot as that of yesterday, Saturday morning, twenty-four hours after the first, all but twelve minutes. Doubtless we will get news by cable from Japan of this as of the former."

BERKELEY, Cal., Sept. 3.—Five earthquakes, three of them of local origin, have been recorded on the seismograph of the University of California since the disaster which overwhelmed Tokio and Yokohama.

The first two were recorded Saturday night, beginning at 9:19:23 o'clock. These records started at 10:20 o'clock. Both were light and local in character.

The third came at 2:58:32 A. M., yesterday and lasted until 3:13 A. M., a severe shock some thousands of miles from here.

The fourth started to record at 10:20:03 A. M. and ended at 10:20:30 A. M. The indicated source was approximately 3,300 miles distant and the shock was a slight one.

The last one, indicating a heavy shock at a point 4,500 miles distant, started at 6:59:15 P. M. yesterday and ended at 9:32 P. M.

FLORENCE, Italy, Sept. 3 (Associated Press).—Seismic instruments here have recorded another strong and distant earthquake.

It is not yet possible to ascertain the distance of the tremors, as the record was made in a special form on the instruments.

A dispatch received from Florence last night said that the instruments of the Ximenian Observatory there were broken when the Japanese earthquake was reported, so it is probable that the special form of records mentioned in the above dispatch from Florence refers to improvised instruments to replace those out of use.

BRUSSELS, Sept. 3.—Earth shocks continued on Sunday in the region of Japan, according to seismograph records at the Royal Observatory at Uccle.

PRESIDENT SPEEDS ACTION

Continued from Page 1, Column 4.

as well as any other supplies which Admiral Anderson was able to purchase before quitting Chinese waters. The vessels are also carrying a limited supply of emergency food, which will be placed at the disposal of the Japanese Government.

No Word Yet From Woods.

The State Department has received no word yet from Ambassador Woods at Tokio or any member of the American Embassy staff.

The destroyer Bori, which is leading the flotillas, is due at Nagasaki tomorrow, and that vessel will make an effort to get the latest news out by radio, the plan being to relay it through other American destroyers to Manila or Shanghai, and thence by cable to Washington.

The vanguard of the Asiatic fleet—six destroyers—which is speeding for Yokohama, is due to reach that harbor Wednesday morning. Those vessels also will seek to establish direct wireless and cable connection with the United States.

Masanao Hanihara, the Japanese Ambassador, called at the White House this afternoon and was in conference with President Coolidge for a half hour. The Ambassador said he had called to personally express the gratitude of himself and his colleagues to the President for his message of sympathy, and for the promptness with which the American Government had acted in its efforts to aid in the relief of the earthquake victims.

It was soon after the Ambassador left that the State Department issued the President's appeal to the American people. This also followed a conference between Acting Secretary of State Phillips and James L. Fieser, Acting Chairman of the National Red Cross. As a result of this conference it was announced that the department and the Red Cross would act in close co-operation in the direction of American relief activities.

Telegraphic instructions have been sent by the Department of State to American Consul General at Large Nelson T. Johnson, now in Northern China, to proceed at once to Yokohama to ascertain the safety of American citizens and of the staffs of the American Embassy at Tokio, the Consul General at Yokohama, and the Consulate at Nagaya, all of which appear to be in the devastated region. Consul Ballentine, now at Dairen, has been ordered to Japan to aid.

The instructions to these officers are to keep the department advised as to conditions and names of any Americans who may have suffered in the catastrophe.

So far the State Department is without information of any kind regarding diplomatic officials in the disaster zone. It is also without information as to American citizens who were in the earthquake area. There is no list of this civilian population in the possession of the State Department, and until communication with Tokio and Yokohama is re-established the State Department has little hope of getting the names of these persons.

The members of the American Consulate General Staff at Yokohama, as given in the Congressional Directory, are Max D. Kirjassoff, Consul; Leo D. Sturgeon, Paul E. Jenks, Edward Russell Kellogg, Samuel J. Wardell and William G. McCarthy, Vice Consuls. Mr. Kirjassoff is the Acting Consul General. According to the directory, Mr. Ballentine is alone in Dairen.

The Shipping Board today wirelessed all Shipping Board vessels which may be within a day's steaming of Japanese ports to proceed to their destinations and render all possible assistance to the sufferers. Vessels which may have sailed for American ports were ordered, if not more than one day out, to return to Japanese waters for the same purpose.

Takes Rice and Beans to Japan.

WASHINGTON, Sept. 3 (Associated Press).—A wireless message received tonight by the Navy Department from Admiral Anderson, in command of the Asiatic fleet, said the destroyer tender Black Hawk, now on the way from Port Arthur to Chefoo, China, would be loaded with 1,000,000 pounds of rice and 500,000 pounds of beans and other non-perishable food and rushed to the relief of sufferers in Japan.

No information was contained in the message as to when the Black Hawk would reach the stricken area. It was presumed here that she would take supplies aboard at Chefoo. Earlier in the day Admiral Anderson had reported the Black Hawk was accompanying his flagship, the cruiser Huron, to that port.

Supplies Ordered From Manila.

The War Department sent calle instructions to Manila for the army transports Meigs and Merritt to proceed to Yokohama with food and medical supplies, tentage, bedding and cots.

Both vessels are now at Manila. The Meigs is a freighter of 11,000 tons and the Merritt a 28-000-ton ship with accommodations for 500 passengers. It was estimated here that, once loaded with supplies, it would take the transports six or seven days to reach Yokohama.

The army has at Manila 500,000 rations—each a day's food supply for one soldier—available for transportation to Japan, it is said, and medical supplies sufficient to care for 50,000 troops for three months. In addition, there are cots and blankets for 20,000 men, which can be spared, and 400 large tents.

It is believed here the ships can be made ready for the voyage in a day's time. Instructions provide for a sufficient force of enlisted men to accompany the supplies to insure prompt and efficient distribution to sufferers in the earthquake zone.

The six American destroyers sent to Yokohama are the Stewart, Smith Thompson, Barker, Tracy, John D. Edwards and Whipple. Captain G. T. Pettengill, in command of the squadron, is on the Stewart. The destroyer Bori was selected to go to Nagasaki.

FOOD RIOTS START IN JAPAN'S CAPITAL

Continued from Page 1, Column 6.

known to be almost totally wiped out, while the remainder are largely in ruins or burned over, the total number of buildings destroyed being placed at 200,000 for the city and suburbs.

In Yokohama Bay and at Yokosuka, a city of 70,000 on the upper reaches of Mie Bay, the destruction is nearly as great, population considered, as it is in Tokio. Reports came today of new earthquakes centring in Yokosuka yesterday afternoon, doing great damage, especially to ships. It is known that Saturday's shocks and subsequent tidal waves did great damage to Japanese naval vessels. The extent of this damage, however, is not determined.

The quake yesterday, today's report said, destroyed the telephone exchange at Chojamachi, killing forty operators. At 7 o'clock last night new quakes shook Kawaguchi, destroying 500 houses and damaging 1,500 more.

Fear Much Land Is Submerged.

Nogeyama, a better class residential section of Yokohama; Iseyama, another section where stood a notable statue of Io Naosuke, Prime Minister of the Shogun at the time Japan was opened to foreign intercourse, and Kamonyama, a third section, all were destroyed, leaving thousands in extreme misery.

There has been no news received in Japan from the Bonin Islands, on which is located a cable relay station, and it is feared, the advices declared, that the land there was submerged by the tidal wave following the tremblor.

Other places where destruction was complete, or nearly so, as a result of Saturday's quakes are:

Nagoya, with a population of 620,000, "virtually destroyed."

Sasako, 600 perished when railway tunnel collapsed.

Ito, 500 houses washed away.

Hakone, famous mountain resort frequented by foreigners, "easier to count the living than the dead."

Enoshima, "Picture Island," submerged; a "sea of mud."

Yoshima, volcano emitting smoke.

Odawara, swept by a tidal wave.

Other volcanoes in the islands near by are reported active.

The famous Ryogoku Bridge, spanning the Sumida River in Tokio, collapsed at a time when thousands of refugees fleeing to the mountains were upon it, with the resultant loss of life described as "innumerable."

Keiji University at Tokio, the Higher Technical School, the Kurnamae Women's Higher Normal School and the First High School have been burned.

Yotsuya, a ward of Tokio east of the Imperial Palace, was burning at 5 o'clock yesterday afternoon, no further advices thence having the radio station.

The rich and titled suffered with reached the poor and obscure.

When the first shock came a session of Japanese leaders and statesmen was being held in the Naval Club for the purpose of selecting a new Cabinet to take the place of that of the late Premier Kato, which resigned when the Premier died. Although the building collapsed, the leaders who survived adjourned to another building and completed the Cabinet, which was announced in Associated Press reports today.

A report from Osaka this afternoon said that Viscount Takahashi, former Premier, and twenty other leading members of the Seiyukai, or Government party, were killed while holding a conference, and it is surmised it was the conference to select the Cabinet.

The Takanawa Palace has been reduced to ashes. Fire which had spread from the central section of Tokio to the Aoyama district still was burning yesterday morning.

The Government has established a relief office for earthquake sufferers in Tokio and troops are marching into the capital from many directions.

Buildings reported destroyed, beside those listed in earlier dispatches, include the Patent Office, the building occupied by the Board of Audit, the Chinese Legation, Nicolai Temple, the residence of Prince Shimazu Arisugawa, the temples of Tsukiji and Asakusa, the latter said to have been founded about 600 A. D.

RICE SENT FROM OSAKA.

Naval Vessels Carrying Nearly 3,000,000 Bushels to Yokohama.

SAN FRANCISCO, Sept. 3 (Associated Press).—Six hundred thousand "koku" of rice — nearly 3,000,000 bushels — are being sent from Osaka to Yokohama for relief work.

The transport is being accomplished on two naval vessels.

SUPPOSED TO BE SHOCK PROOF

Tokio Imperial Hotel Built by Americans to Withstand Disasters.

CHICAGO, Sept. 3.—The Imperial Hotel, centre of wealth and fashion, one of the principal structures of Tokio reported destroyed in the earthquake and fire, was designed and built under the direction of Chicago men, along lines intended to withstand earth disturbances and other elemental forces.

The $3,000,000 structure required three years to build. It was designed by Frank Lloyd Wright, and Paul Mueller superintended the work. It was said that probably for the first time in the history of engineering a great structure was raised on a crust of earth in such a manner that it was hoped that in case of an earthquake the building would slip or move with the earth without crushing or wrenching it apart.

Two thousand concrete piles were sunk into the earth, which at 200 to 300 feet below the surface was so plastic as to leave the earth above merely crust. Mammoth stones were taken from Japanese quarries and moved with great difficulty to the site.

The hotel was said to have been called the Imperial because a large part of the stock in the enterprise was held by members of the Imperial family.

DISASTER DEPRESSES LONDON MARKET

It Is Believed There That the Japanese Catastrophe Will Affect Trade the World Over.

Copyright, 1923, by The New York Times Company.
Special Cable to THE NEW YORK TIMES.

LONDON, Sept. 3.—The stock markets today were subject to a variety of influences, the most of which were of a depressing character. The terrible disaster in Japan and the Italo-Greek crisis predominated.

From a purely economic point of view the disaster in Japan could scarcely have come at a more inopportune moment. It must tend further to impoverish the world and to accentuate the already gravely depressed condition of trade. Apart from the loss occasioned by the destruction of human life and property the economic reactions of the disaster must be very serious. So interwoven are economic activities that the Japanese catastrophe will have an effect in almost every country of the world.

Japanese securities were not very seriously affected, for the reason that information as to the extent of the damage done was very inadequate. Dealers in the foreign market were rather at a loss to know what prices they should quote for the various Japanese loans.

The Yokohama Specie Bank's London office attempted to get in touch with its Osaka Branch, but down to the close of business no reply had come. Pending further information, jobbers marked prices of Japanese bonds down as a rule from 1 to 2 points and discouraged dealings.

Acutally very little stock came to the market, but the recently issued South Manchurian Railway and the Tokio electric light bonds, of which there is a certain amount of floating scrop still available, came on offer. The last named issue, together with the bonds of the municipality of Tokio, showed the heaviest falls because the capital city appears to have suffered worst.

Anxiety among those with friends and relatives in Yokohama and Tokio is intense. Many called at the Foreign Office today to see if any news had arrived there, but came away disappointed, as no official cablegrams have been received from Japan since the disaster.

Sir Charles Elliot, the British Ambassador, and several leading officials are at home on furlough.

Japanese Embassy officials have not yet received any information of their nearest relations.

The Church Missionary Society heard today from the Financial Secretary of its branch in Tokio. He cabled:

"'Unharmed earthquake,' and this it is hoped refers not only to the sender, but also to the two clergymen and their wives and the two single ladies on the staff at Tokio and one clergyman in Yokohama. This cable was dispatched from Karuizawa, a holiday resort in the mountains, eighty-five miles from Tokio, where it is presumed the Secretary has been spending the hot Summer season.

Most of the 2,000 who form the British colony in Tokio, it is pointed out, take their Summer holidays at the seaside or in the mountains, and it is hoped that thereby a good many of them may have escaped the earthquake and the fire.

At Yokohama 1,200 British live, for the most part in Yamata, a suburb. It is a hilly district with buildings of only two stories, built of wood and well furnished with gardens, so they should have had a good chance of coming safely through the disaster.

ADVERTISEMENT.

ENGLISH OVALS CIGARETTES
"Blended in the Good Old English Way"
20 for 25¢

The Esplanade
West End Avenue
At Seventy-Fourth Street
The Only Strictly Residential Hotel in Town
No transient or seasonal guests
Unfurnished suites only
One or more rooms with superior service
Immediate possession or October first

This Finely Constructed LEATHER Wing Chair

32.50
Arms, seat and back are covered in genuine Spanish leather, the outside covering being imitation leather.
Other Wing Chairs, covered in Velour and Tapestry, $7.50 to 99.00.
KOCH & Co
125th St., West

"I consider it the best prophylactic agent I have ever used."
Dr. H. A. M——
Omaha, Nebraska
All testimonials subscribed and sworn to.
Revelation for the TEETH & GUMS

H. Sulka & Company
512 FIFTH AVENUE - NEW YORK
SPECIALIZING IN SHIRTS
Shirtmaking is a Highly Specialized Business with us. Our Exceptional Facilities, Expert Fitting, and Fine Quality Materials are Unsurpassed.
SHIRTS TO MEASURE, $8.00 UPWARD

First Class only
Minnewaska-Sept. 15
New York to London Direct
Resuming a famous passenger service from the heart of New York direct to the heart of London—with a splendid new ship. You land in easy motoring distance of any London Hotel. Only first class passengers, no cabin, second or third class carried. You have the whole run of the deck spaces.
For bookings apply at once to No. 1 Broadway, New York, or any authorized steamship agent.
ATLANTIC TRANSPORT LINE
INTERNATIONAL MERCANTILE MARINE COMPANY

EASY JOINT
Black kid, brown kid, white canvas also in high lace shoes.

Here Health Meets Good Looks

One of the thousand problems of woman is to secure Shoes that both look well and protect the health of the feet.

But that problem is solved with this Dr. Reed Cushion Oxford. The comfortable last and soft leathers give special easiness to the joints and flexing foot-parts while the lines and finish provide a world of looks and style.

Hand-in-hand with health is the economy of this "Easy Joint" model, for it wears well and is moderately priced.

Dr. A. Reed CUSHION SHOES
For Women Made by
JOHN EBBERTS SHOE CO.
SOLD ONLY AT
1372 Broadway, at 37th Street
12 Park Place, Woolworth Bldg.

—from weeks to minutes

THE laying of the first Atlantic cable in 1858 made communication between Europe and America a matter of minutes.

Since 1828 the aim to attain perfect sleeping comfort in "Hall" Bedding has overcome all barriers of distance and time. From the ends of the earth come the tested materials used for bedding by

FRANK A. Hall & SONS
Bedding Specialists
25 W. 45th St.
NEW YORK
1828-1923

When you want Cake say Drake's

and you will get Drake's Cake—otherwise you may not. Drake's Cake has flavor, quality of ingredients, oven-finish, and perfect appearance which gives it a distinctive character. As a house-wife shows her cake to a friend, so the Drake Brothers' bakers take pride in their personal inspection and watchfulness over every loaf baked

DRAKE'S CAKE

For Temporary Investment

Consider the advantages of our Time, Demand and 31-day Demand Certificates of Deposit while your funds are awaiting permanent investment or are being withheld for special use:—

Interest for every day money is on deposit.

FULTON TRUST COMPANY
OF NEW YORK
Member Federal Reserve System
149 Broadway

Wholesale
Office Partitions
Retail
Mount & Robertson, Inc.
41 Bleecker St. Phone Bread 1987

MADE BY THE MILE
Copyrighted
SOLD BY THE FOOT

Speed Saves Rent!

$5,000,000 APPEAL BY SALVATION ARMY

Call for Relief Fund to Aid Japanese Sufferers Sent to Whole Country.

$1,500,000 IS ASKED HERE

Commander Booth Puts Machinery in Motion to Rush Food and Clothing.

The Salvation Army will raise $5,000,000 for the relief of suffering caused by the earthquake disaster in Japan, according to an announcement last night by Commander Evangeline Booth, leader of the Salvation Army in the United States. New York City will be expected to contribute $1,500,000, Commander Booth said.

A call for an immediate conference of the heads of all departments of the organization in the United States has been issued by Miss Booth and a definite program for relief on the largest and most efficient scale possible will be adopted, it was said. A general order to stand ready for a national appeal to raise the $5,000,000 has been sent to Salvation Army units throughout the country.

Commissioner Thomas Estill, in charge of territorial headquarters in this city, was until recently in charge of all Salvation Army work in Japan and he will be the special adviser of Miss Booth in the emergency.

Fear is felt for the lives of the organization's force in Tokio, it was said here, as the result of a message received from Commissioner Adam Gifford, Territorial Commander on the Pacific coast. The message referred to a cablegram, which, it was said, was received by Colonel Masashut Kobayashi, who for many years has been in charge of a corps in Tokio.

Cable Tells of Fierce Fire.

The cable said that a fierce fire and a great tidal wave had followed a series of earthquakes. While the casualties could not be estimated, fear was expressed that all Salvation Army officers in Tokio had lost their lives and that their headquarters, training school, maternity house and hospital in Tokio had been wiped out. Commissioner and Mrs. William Eadie, together with a full staff of corps workers, were thought to have been on duty in these institutions when the disaster occurred.

Commander Booth's first step was to instruct Colonel Kobayashi to attempt to get word to Japan that the Salvation Army would immediately forward money, clothing and food. At the same time she asked that every effort be made to learn what part of the Salvation Army's equipment in Tokio had been destroyed. Miss Booth telegraphed to the San Francisco representatives $5,000 of the general relief funds, with instructions to translate it into food and clothing by cable to Japan as quickly as possible.

Miss Booth also sent this message to international headquarters in London:

"Salvationists in America already at work preparing relief for Japan. Am awaiting instructions as to best methods for forwarding same."

Commissioner Estill was instructed to notify every Salvationist east of Chicago to stand ready to carry forward a national appeal. Similar word was telegraphed to Commissioner William Peart at Chicago and Commissioner Gifford at San Francisco. The general order is expected to reach 4,000 officers and 200,000 Salvation Army soldiers in 934 cities and towns in the United States within twenty-four hours.

Anxious About Workers.

"We are trying by every means known to us," said Commander Booth, "to reach our people in Japan and have approached that stricken country by cablegram from all directions. We are especially anxious to know the fate of our officers in Tokio, where Commissioner and Mrs. William Eadie were in charge.

"We fear that our institutions for mercy in Tokio are destroyed. If any of our officers survive in that city, they will direct the relief work from there. Otherwise our forces will be moved up from Kobe, Kyoto and other places. The secretary to Commissioner Eadie was a very learned Japanese named Colonel M. Yamiurra, who was decorated with the Third Order of Japan and had the confidence of the Emperor, passing on problems concerning the poor. We can move forces in from Korea and China as well, and if cablegrams are getting through at all, these organizations are already in motion.

"Five million dollars will be raised by the Salvation Army for the quickest possible relief of the suffering and destitute men, women and children of Japan, if our plans are carried through, and of this sum New York City will be expected to produce $1,500,000. I will undertake to acknowledge and account for every dollar that is sent to us at our headquarters, 122 West Fourteenth Street, but I ask that contributors mark their gifts 'For Japanese Relief' to expedite the proper application of the funds.

"The American Legion members, who knew us so well in the World War, are invited to make us their agency for applying relief for the suffering Japanese. We are at the service of all those in America who are stirred by this tragedy, perhaps the most studendous disaster in the history of the world. It is our intention to dispatch a shipload of food and clothing from Honolulu, where we have competent representatives and a strong establishment."

Coolidge Urged to Act.

The Central Trades and Labor Council, at a Labor Day meeting at Fort Hamilton, yesterday, adopted a resolution presented by John Sullivan, the President, urging President Coolidge to act immediately by "sending ships laden with supplies in such abundance as will adequately meet the needs of these people."

Samuel Gompers, President of the American Federation of Labor, who was also a speaker, promised the cooperation of American labor in relief measures. "Every man who has a dollar should give a quarter to save the life of one Japanese," said Mr. Gompers. "Something must be done to help these people, even if they are of a different race than we."

Japanese living in New York said yesterday that, while the problem of rushing food to the stricken zone was the chief immediate problem, the problem of shelter would, after the first relief measures, become a critical one. With details as to the extent of destruction in Tokio and Yokohama lacking, Japanese here said that it would be impossible at present to say what steps in the direction of housing might be taken.

Both of the cities are spread over a large area and the open spaces where it would be possible to erect temporary shacks are far from the centre of the city. There are five large parks in Tokio and it was suggested that temporary shelters there might to some extent relieve the situation.

Most of the food supplies for Tokio are received by rail and water from districts some distance from the city, it was said, and it is possible that large quantities of food could be rushed by steamers immediately from the normal supply bases.

The Japanese Red Cross, Japanese have said, has a very effective and widespread organization. Prince Kanin, who is a high officer in the Japanese Army, is the head.

Steps for independent relief measures on the part of the Japanese residents of the city are to be taken today or tomorrow. E. Jinushi, President of the Japanese Association of New York, and manager of Morimura Brothers of 53 West Twenty-third Street, will, it is said, appoint a committee to direct the relief work.

C. P. R. LINER DAMAGED BY HUGE TIDAL WAVE

But Empress of Australia Is Safe —Company Offices Destroyed —Other Ships Suffer.

Special to The New York Times.

VANCOUVER, B. C., Sept. 3.—The Canadian Pacific Company here was advised today that its steamer the Empress of Australia is safe. The Empress of Canada is presumed to be safe, as she was two days out of Hongkong at the time of the earthquake.

Copyright, 1923, by The New York Times Company.

Special Cable to THE NEW YORK TIMES.

HONGKONG, Sept. 3.—The Canadian Pacific Company has learned indirectly that its Yokohama office has been destroyed but that its steamer the Empress of Australia is safe at Yokohama, though unable to proceed to sea owing to damage sustained through fouling other ships during the seismic wave.

Special to The New York Times.

LOS ANGELES, Cal., Sept. 3.—Harbor records show the following New Yorkers aboard the General Petroleum Corporation's tanker Lebec, which reached Yokohama on Sept. 30: Boatswain P. Hunter, 74 King Street, Brooklyn; H. Anderson, 178 Seventy-first Street, New York. Aboard the tanker Yorba Linda, owned by the same company, which arrived in Japan on Aug. 22, were Edward Ward and W. F. Keffe, no street addresses.

SAN FRANCISCO, Sept. 3 (Associated Press).—The Canadian Pacific Liner Empress of Australia was caught in the fury of the tidal wave and earthquake while tied to a dock at Yokohama, said a message from Japan, although she came through the catastrophe undamaged except for a broken propeller caused by fouling another ship.

The vessel is unable to proceed on her journey to Vancouver until divers are found to repair the damage.

No indication was given in the message as to the whereabouts of the passengers and crew of the ship, which included many Americans at the time of the disaster.

The steel screw steamer Selma City, owned by the United States Steel Products Company was badly damaged by the earthquake and held twenty-two feet of water in the forward hold when rescue ships arrived from Yokohama. The Selma City is a 3,000-ton craft, with New York as her port of registry.

The Toyo Kisen Kaisha steamer Korea Maru is safe in the harbor of Yokohama, with 2,500 refugees on board, according to a cablegram received at the company's offices here today from its agents in Kobe.

Communications of all kinds have been reopened up to Numazu, eighty-five miles west of Tokio, the cablegram said.

The Korea was in the harbor throughout the beginning of the disaster period, and was at once made available for relief purposes. She was to have sailed for San Francisco yesterday, but the sailing has been indefinitely postponed.

The cablegram said that Tokio and Yokohama "have been destroyed."

Many injured and homeless Europeans were taken aboard the passenger steamer Dongola at Yokohama today, said a message to the Radio Corporation of America from the Tamioka wireless station.

The Dongola, of Glasgow registry, is owned by a London firm. The message said the crew of the ship escaped uninjured, although in the path of the tidal wave and earthquake.

TOKIO FIRE DESTROYS DIPLOMATIC OFFICES

Chinese, French and Italian Buildings Burn—British Embassy Not Heard From.

NAGASAKI, Sept. 3 (Associated Press).—The Chinese Legation in Tokio was destroyed by the earthquake.

OSAKA, Sept. 3 (Associated Press).—The Italian and French Embassies in Tokio were destroyed by the earthquake. This information is given in a late wireless message from that city.

LONDON, Sep. 3.—The British Foreign Office early this afternoon was still without news from Tokio, and much apprehension is felt for the safety of the British Ambassador and staff.

Cablegrams asking for information were dispatched to the Japanese capital this morning.

AMERICANS IN QUAKE ZONE.

Partial List of Those Residing in Stricken Japanese Cities.

Richard J. Heyessy, advertising manager of The Japan Advertiser and Trans-Pacific, who has just returned from Tokio, gave a partial list of American residents in Yokohama and Tokio:

HUGH WILDON, Chicago, First Secretary of the American Embassy, Tokio.

GEORGE CALDWELL, Harvard graduate, Secretary attached to the American Embassy, Tokio.

GEORGE DOOMAN, Secretary attached to the American Legation, Tokio.

J. K. I. CODY, Trenton, N. J., manager Far East Branch of the National Cash Register Company, Tokio.

THOMAS D. COCHRANE, Toledo, Ohio, Far Eastern manager for Paramount Film Corporation, Tokio.

ROBERT E. MacINTYRE, Boston, Paramount Film Corporation, Imperial Hotel, Tokio.

E. LEE MURRAY, Washington, Second Secretary, American Embassy, Tokio.

HERMAN BROMALL, Wilmington, Del., Consul at Yokohama.

PAUL JENKS, Vice Consul at Yokohama.

RICHARD E. THOMPSON, merchant, Yokohama.

GEORGE KOMOR, importer and exporter, Yokohama.

GEORGE DENNY, Associated Press representative, Imperial Hotel, Tokio.

CLARENCE DU BOSE of Cleveland, United Press Representative, Tokio.

DUKE PARRY, International News representative, Tokio.

JUNIUS B. WOOD, Chicago Daily News representative, Yokohama.

RICHARD McGILL ANDREWS, Tokio.

ROBERT MOES, President Truscon Steel Company, Tokio.

HERBERT ENSWORTH, representative of Standard Oil Company, Yokohama.

MITCHELL MacDONALD (Capt., U. S. N. retired), owner Grand Hotel, Yokohama.

V. BENNETT, manager Grand Hotel, Yokohama.

R. G. MOORE, assistant manager Grand Hotel, Yokohama.

JACK REIFSNIDER (former Major, U. S. A.) manager Andrews & George Company, Tokio.

FRANK SHEA of New York, general manager American Trading Company, Imperial Hotel, Tokio.

WILLIAM R. MANGER, assistant manager American Trading Company, Imperial Hotel, Tokio.

HUGHES UNEASY FOR WOODS

No Word Received as Yet From Ambassador to Japan.

Secretary of State Charles E. Hughes, who arrived here yesterday from Indianapolis, where he addressed the annual convention of the American Bar Association, said he was anxiously awaiting word of the safety and wellbeing of Cyrus W. Woods, American Ambassador to Japan. No word from Ambassador Woods has been keeping in Mr. Hughes said he was keeping in touch with Washington and expected to be notified if word concerning the Ambassador were received.

After spending the day with Mrs. Hughes and their daughter, Mrs. Chauncey Waddell, who gave birth to a son, Richard Hughes Waddell, on Sunday, Secretary Hughes left for Canada. He will return to Washington later in the week.

JAPANESE INURED TO GREAT DISASTERS

Dr. MacCauley, Tokio Resident 35 Years, Says People Have Become Fatalistic.

EARTHQUAKE LAID TO SEA

Federal Astronomer Attributes It to Leak in Crust Caused by Vast Ocean Depth.

BERKELEY, Cal., Sept. 3.—Frequent disasters have affected the psychology of the Japanese people and made them fatalistic, according to the Rev. Dr. Clay MacCauley, who spent thirty-five years in Tokio as representative of the American Unitarian Association and Vice President of the International Press Association of Japan.

"Japan, I believe, has been subjected to more disasters than perhaps any other nation," said Dr. MacCauley. "They have come in the shape of earthquakes, tidal waves, volcanic eruptions, famines and pestilence. The people have become fatalistic. Their attitude toward these catastrophes is shown by the popular expression, 'Shikata ha Nai,' which means 'It can't be helped.'"

Theory of Sea Leakage.

MARE ISLAND, Cal., Sept. 3 (Associated Press).—The great number of Japan's earthquakes is attributed by Captain T. J. J. See, astronomer at the Government Observatory here and father of the "sea leakage" theory of seismic disturbances, to the enormous depth of the ocean near the island of Japan.

"East of Japan there is what is known as the 'Tuscarora Deep,' a great area where the ocean is 4,600 fathoms, or about five miles in depth, the greatest abyss in the world and the source of many disturbances heretofore known," said Professor See.

"I have shown that earthquakes are caused by the leakage of the sea through the earth's crust. The leakage is proportionate to the depth.

"The earthquakes in Japan are dated back many centuries, as far as history goes. This deep sea is the cause of them. This earthquake is reported to have occupied six minutes of time, which shows that the lava under the earth's crust was adjusting itself from the sea toward the land.

"The great tidal wave that followed the earthquake shows also that the sea bottom was disturbed and the cables thereby broken.

"In geological times the whole main island of Japan has been raised by this process.

"There is no relief for Japan except to build good houses and make them secure against fire."

It is not necessary, he said, that there should be any definite crack in the ocean floor for water to get through to the hot lava underneath, cause steam, make pressure and necessitate adjustment in the earth crust, observed by mankind as earthquakes. He said that most of the ocean floor was granite, permeable to water under the immense pressure set up by great depths of that fluid.

Among the instances he cited were deeps south of the Aleutians and near New Zealand, in both of which places earthquakes occur frequently.

Forsees No Change from Earthquake.

CHICAGO, Sept. 3.—The earthquake in Japan simply betokens a readjustment in the earth's crust, which probably will make only local changes, if any, in the elevation above sea level of the Japanese coast, according to Professor Johannsen of the University of Chicago.

Professor Johannsen predicted that there would be no catastrophic changes in the map of Asia, inclining to the belief that the readjustment going on concerns the sea bed rather than islands or continent and will affect the latter only relatively. He likened the geological conditions at the island of Hondo to that along the coast of California.

NEW YORKERS DUE IN JAPAN

Many Tourists on Ships Scheduled at Yokohama Aug. 20 and 23.

According to officials of the Canadian Pacific Railway, the following New Yorkers sailed from Vancouver on Aug. 9 for Japan on the Empress of Asia, due at Yokohama, Aug. 20, Kobe, Aug. 21, and Nagasaki, Aug. 23:

Harry Bosh, Mr. and Mrs. P. H. Davey, H. M. Ellery, Miss Eloise Ellery, Mr. and Mrs. L. Gershevich, Mr. and Mrs. F. C. Gordon, Misses Alice and Adele Gordon, Miss Loretta Hemzie, Linzee S. Hooper, J. J. Knowlan, Dr. and Mrs. J. H. Korns, with three children, Mr. and Mrs. Walter D. Lee, Mr. and Mrs. J. B. Loucks, Mr. and Mrs. W. J. Mercer, with two children; Miss Ann B. Mundelin, N. Nishiyama, the Rev. and Mrs. Cortlandt Van Dusen and son, Miss Helena Van Vliet, Rev. H. B. Benninghoff, M. Merrill Benninghoff, D. L. Deu, C. S. Tsi, M. Tremain, Miss L. T. Wu, Chik Hsin Tsung, Mr. and Mrs. J. G. Valdes, Chong Won and Fu-Ping Yen.

Among the other Americans on the Empress of Asia were: Mrs. L. D. Earl of Malone, N. Y.; S. and K. Uchida of Ithaca, N. Y.; T. Vennum, New Haven, Conn.; Miss Helen B. Wilson, Upper Montclair, N. J.; Dr. T. K. Chow of Buffalo, N. Y., Miss Helen C. Davis of Kane, Pa., Mrs. T. J. Dearborn, Miss H. K. Dearborn of Summit, N. J.

There sailed on the Empress of Canada from Vancouver on Aug. 23, due yesterday in Yokohama, the following New Yorkers:

Dr. and Mrs. Theodore Bliss, Master Theodore Bliss, Henry Brinberg, E. Bull, Tang Chun Chain, Miss Carol Chen, Mr. and Mrs. J. C. Clarke, Miss Imogene Clarke, Masters Winston F. and Richard H. Clarke, Dr. and Mrs. A. M. Dunlop, Miss Mary and Barbara, Masters James and Donald Dunlop, Mr. and Mrs. Carl Heyman, Mr. and Mrs. W. G. Hiltner, Master W. G. Hiltner, Mr. and Mrs. William Hung, Misses Ruth and Gertrude Hung, O. Jorg, M. Kunimatsu, Mr. and Mrs. R. Leprestre, A. May, Dr. Llewella Merrow, Kato Oshima, Mrs. H. M. Patterson, Paul Penfield, Miles L. M. Rollestone, Miss Mary Shih, Maxwell S. Stewart, Tang Foon Tung, Mrs. J. S. Ulmer and Miss Mary L. Ulmer, D. F. Webster, Paul P. Buahnell, Y. Chiba, Yuen Chuck, Soy Fook, George P. Kots, Seang Kwan, Yuen Low, Mr. and Mrs. Park Mark, Miss Ken Gee Mark, Masters Man Gee and Ken Fee Mark, A. Turetsky, Mr. and Mrs. P. C. Yang and J. Z. Zee.

Other Americans on the Empress of Canada included Miss Catherine M. Bennett of Brooklyn; Miss Miriam Boyd of Germantown, Pa.; Miss Mary Colgate of Yonkers, N. Y.; Francis B. Comstock of New Haven, Conn.; Rev. and Mrs. Graham Fuller, Misses Janice and Justine, Master Warren Fuller of Princeton, N. J.; Miss Katherine Gallaudet of Hartford, Conn.; Mr. and Mrs. Philip Green and Mr. and Mrs. Ralph W. Powell of New Haven, Conn.; Miss A. L. Robinson of Yonkers, N. Y.; Hung Liu Ching of New Haven, Conn.; Miss Lois L. Cugiar of Massena, N. Y.; Rev. Richard Ritter of Brooklyn; Randolph Sailer of Englewood, N. J.; Mrs. C. P. G. Scott of Leonia, N. J. and N. D. Tuck of Newark, N. J.

ARMY READY TO HELP.

Can Send Supplies by Transport From Manila if Needed.

WASHINGTON, Sept. 3.—War Department officers are making a survey of the facilities at their command which might be used in the relief of victims of the disaster in Japan. The transport Merritt, they said, was at Manila and might, if necessary, be loaded with medicines, clothing and other supplies, including foodstuffs, and sent to Japan. The Merritt is built to accommodate about 500 persons in addition to its officers and enlisted personnel.

The army also has a supply of materials at Tientsin, China, for use of the American military forces there, and these would be available, although they include only food and clothing ordinarily kept in reserve for one brigade.

INSTRUMENT INVENTED TO FORECAST QUAKES

Scientist Declares That It Will Be Possible to Warn Threatened Regions.

Dr. Bailey Willis, who returned yesterday on the Pan-America of the Munson Line after spending eight months in Chile for the Carnegie Institute studying earthquakes and gathering material to compile a report on the best method of building earthquake-resisting structures, said that an instrument for forecasting earthquakes had been perfected in Pasadena, Cal. He explained that the condition within the earth which results in the rock slips that cause earthquakes develops for months before the quake occurs, and the new instrument will record and measure these movements.

"The instruments will have to be set up in many places and records kept for years before the science of predicting earthquakes is set on a firm basis," Dr. Willis said. "I think it not at all unlikely that in the future earthquakes can be predicted much as the weather is predicted now. Warnings can be sent to threatened districts, and measures taken by the populations to save themselves. It is a pity that there was no such means of warning the people who lived in the area of Japan that has just been so horribly affected."

JAPAN'S RED CROSS ACTIVE.

Society, Founded in 1877, Now Has Over 2,000,000 Members.

SAN FRANCISCO, Sept. 3.—The Red Cross Society of Japan, on which it appears the major portion of the relief work incident to last Saturday's earthquake and fire will fall, is a well-equipped and active organization. It was founded in 1877.

During the European war the society sent three relief corps each to England, Russia and France, this being the first time that Japan extended her philanthropic work to Europe. The sick and wounded who were received in headquarters at Vladivostok by the end of 1919 totaled 97,909.

The latest statistics show that the society supervises sixteen hospitals and has two hospital ships, 163 medical corps, 202 doctors and pharmacists and 3,844 nurses and helpers. Its total membership is 2,003,238, including foreigners. The society expended in 1920-'21 9,276,494 yen. It has property assessed at 38,935,477 yen.

JAPANESE VOLCANOES REPORTED ACTIVE

Nagasaki Hears of 8,000 Deaths When Fuji Spinning Mills Were Destroyed.

SAN FRANCISCO, Sept. 3 (Associated Press).—A dispatch from Nagasaki reporting the destruction of the Fuji spinning mills near Mount Fuji and the death of 8,000 operatives also stated that several volcanoes were reported to be active.

If Mount Fuji is among the erupting volcanoes, it is the first time it has been active since 1707, but throughout its long rest its deep red-hot crater at the summit has afforded an ominous sign that it might be aroused to fury at any moment.

There are about 200 volcanoes, fifty of which are more or less active, in the three volcanic ranges in Japan—the Kurile, Fuji and Kirishima.

Notable cases of eruptions in recent years after long spells of dormancy include:

Tegijima, 1902, killing 125 islanders.
Agatsuma, 1903, killing two geologists.
Bandaisan, 1888.
Sakurajima, 1914.

Also a complex volcano with its highest cone towering 1,600 meters, is perhaps the largest volcano in the world. Its crater extends about fifteen miles north and south and ten miles east and west. Nasu, Kirishima, Oshima and Asama are almost perpetually smoking.

SIX KOREANS ARE SHOT.

Slain by Troops Making Martial Law Effective in Tokio.

SAN FRANCISCO, Sept. 3.—Six Koreans were shot to death by soldiers making martial law effective in the devastated area of Tokio, according to wireless messages received here at 3 o'clock this morning from Tamioka by the Radio Corporation of America.

The same message said the work of relief was already under way and provisions were being supplied to the refugees from the Tokio central station, which was undamaged.

LEAGUE'S SYMPATHY CONVEYED TO JAPAN

Australia Presents Resolution Adopted by Delegates of Fifty-One Nations.

ISHII DEEPLY AFFECTED

Thanks World for Message of Brotherhood—Pope Pius and King George Send Condolences.

Copyright, 1923, by The New York Times Company.

Special Cable to THE NEW YORK TIMES.

GENEVA, Sept. 3.—Immediately after Viscount Ihrit of Japan finished speaking to the League Assembly today, Sir Joseph Cook, first delegate for Australia, asked for permission to address the Assembly. It was as a neighbor of Japan in the Pacific and as a neighbor who had come to entertain for the Japanese people the highest and deepest respect and esteem that he wished to ask the Assembly to pass a resolution expressing its profound sorrow at the catastrophe which he had just learned had overtaken Japan and to tender to the victims its deepest sympathy.

Amid the very general approbation of the Assembly, Augustin Edwards, the Chilean Minister at London and last year's President of the Assembly, seconded the resolution.

"It is indeed fitting," he said, "that the League, which is the highest expression of the brotherhood of man, should communicate to the Japanese nation its compassion and sympathy. I am sure that the wisdom and industry of the Japanese Government and people will enable them to recover from this terrible catastrophe and to continue their progress in the path of civilisation."

Asia had its word of sympathy expressed by Prince Mirza Arfaed Dovlek.

The resolution was unanimously passed and it was not without emotion that the usually imperturbable Ishii in the name of his Government and in the name of his delegation declared in thanking the Assembly that this "highest expression of public opinion in the world" would touch his people as "a striking manifestation of international brotherhood and fraternity between peoples."

GENEVA, Sept. 3 (Associated Press).—The inaugural session of the League Assembly today was marked by an impressive expression of sympathy to Japan from the fifty-one nations represented, who joined in a solemn resolution voicing the world's condolence over the terrible disaster afflicting the Japanese nation.

The resolution of condolence to Japan said:

"The Assembly expresses its profound sorrow at the appalling catastrophe that has overtaken the Japanese nation, and desires to tender to the victims its deepest sympathy."

The Japanese delegation at Geneva, which is a numerous one, is without any official news from Tokio. Every Japanese delegate here has relatives in Japan, and scores of delegates from other nations have relatives or friends there.

ROME, Sept. 3 (Associated Press).—Pope Pius has sent through the Apostolic Delegate in Tokio profound condolences to the Japanese Imperial family and the Government and people of Japan.

LONDON, Sept. 3.—King George has sent the following message of condolence to the Emperor of Japan:

"I hasten to express to your Imperial Majesty the horror with which I learned of the appalling disaster which has befallen your country by earthquake and its terrible consequences at Tokio, Yokohama and other places.

"I sympathize profoundly with your Majesty in this overwhelming catastrophe, resulting in loss of life and property and in untold sufferings to thousands of your people."

Fear Dr. Starr Lost Near Mt. Fuji.

SEATTLE, Wash., Sept. 3.—Fears were felt here today for the safety of Dr. Frederick Starr, former Professor of Anthropology at the University of Chicago, who, when he left here for Japan July 28, intended to spend some months in the vicinity of Mount Fuji, about which he was writing a book. According to dispatches that district suffered heavily in Saturday's earthquake.

Let Prudence-Bonds Send Your Children To College

MANY people are buying 5½% PRUDENCE-BONDS with the definite objective of sending their children to college. They plan eventually to have the income take care of their education. And they prefer PRUDENCE-BONDS because the Guarantee protects them against any miscarriage of the plan. They realize that PRUDENCE-BONDS are not the only such bonds backed by first mortgages on income-earning properties, but they also realize that they cannot afford to dispense with a guarantee where the education of children is concerned.

Let us work out a PRUDENCE PLAN to take care of the EDUCATION of your son or daughter.

Send coupon for details and send it NOW!

The PRUDENCE COMPANY, Inc.
31 NASSAU STREET, NEW YORK
162 REMSEN STREET, BROOKLYN

CAPITAL AND SURPLUS
$1,100,000

DENOMINATIONS
$100 - $500 - $1000

UNDER THE SUPERVISION OF N.Y. STATE BANKING DEPT.

Copyright, 1923, The Prudence Co., Inc.

P-415

CUT OUT
THE PRUDENCE COMPANY, Inc.
31 Nassau St., N. Y.

Gentlemen:
Without obligation on my part please send booklet "Building an Income with Guaranteed Bonds."

Name.....

Address.....

TIFFANY & Co.
FIFTH AVENUE & 37TH STREET

SILVERWARE

Franklin Simon & Co.
A Store of Individual Shops
FIFTH AVENUE, 37th and 38th STS.

For Madame and Mademoiselle

INGRAIN SILK STOCKINGS
THAT GIVE REAL SERVICE

Unchanging in quality, unchanging in price—changing only to follow the fashions of the day.

1.95

It is gratifying, of course, to buy a silk stocking at a low price in a sale. But it is still better to know that one can buy here—any day and every day, at an unchangeable low price, a thoroughly dependable pure thread ingrain silk stocking—finely woven and as serviceable as it is possible for a silk stocking to be. . . .

In Black, White and Smart Shades With Lisle Soles and Tops

HOSIERY SHOP—*Street Floor*

Entire Contents Copyrighted, 1923, by Franklin Simon & Co., Inc.

LB Library Bureau

Transparent protection

The L.B. Removable label guide has remarkable strength because of its transparent celluloid tab that defies destruction. This tab shields the interchangeable labels from fingerprints, dust and wear; keeps them clean, and easy to read.

Made in all sizes; adaptable to all files. Call at 380 Broadway and investigate.

Library Bureau
380 Broadway
(Corner White Street)
O. H. RICE, Manager
Phone: Canal 6800

ISAIAH TEMPLE
122 West 76th St.
SAMUEL GREENFIELD, Rabbi

The Board of Trustees invites attendance at Services during the coming Holy Days.

Union Prayer Book Used.

All seats at uniform price of $7.50.

Committee present every evening, 2 to 12 o'clock, to meet prospective seat-holders.

A.G.

The Greatest Sporting Goods Store in the World

Madison Avenue and Forty-Fifth Street

Days of Passage

For the college girl, a flight back to the city for a few busy days of preparation.

For the sportswoman, a hurried replenishment of her outdoor wardrobe, for the best days of the year.

For every outdoor woman and girl, a new season's productions of the Abercrombie & Fitch store.

Every possible need, from hat to boots, from town and country tailored suit to an outfit for a shooting season in Scotland or a trip to the Big Woods, supplied in this one establishment, without delay.

Outdoor Mothers and Daughters

Suits and dresses, topcoats and sweaters, raincoats and capes, shoes and hosiery, skirts and shirts, hats and scarfs, all quickly available under the one roof.

Riding clothes for park and countryside; riding boots, spurs, hats and crops, with the latest riding haberdashery from London.

Walking and sport shoes.

College girls provided with the special service of the Abercrombie & Fitch college representative, thoroughly familiar with their demands.

Most conveniently located to the principal hotels.

New Topcoats and Great Coats

Brighton cape coats, of imported Cumberland tweed, full lined—Autumn tans, grays and browns.

Berkley great coats, in Scottish heather shades.

English slip-on ulsters, camel's hair topcoats and plaid camel's hair sport coats.

Full cut coats of imported fleeces in brown, tan and blue mixtures.

Imported hats of felt, velour and tweed—an appropriate Abercrombie & Fitch hat for each suit and coat.

Write Immediately for New Booklet Showing Fall and Winter Outdoor Clothes for Women.

Abercrombie & Fitch Co.

EZRA H. FITCH, President

Madison Avenue and 45th Street, New York

"Where the Blazed Trail Crosses the Boulevard"

NO WORD RECEIVED FROM MISSIONARIES

New York Relatives and Friends of American Church Workers in Japan Worried.

ONE BIT OF CHEERING NEWS

London Hears Resort Town Where Missionaries Usually Spend Summer Is Safe.

The anxiety of New York relatives and friends of American missionaries in the earthquake district of Japan increased yesterday in the absence of direct news from the stricken zone.

But there was a ray of hope in message, via London, that Karuizawa, a Summer resort for Protestant missionaries, was not damaged.

This word was received by the Church Missionary Society, which is the official organization for missionary propaganda in foreign parts of the Church of England.

It was recalled here that American as well as English missionaries quite generally make Karuizawa their headquarters in the Summer. Karuizawa is a health resort about eighty miles northwest of Tokio. It is not only a rest spot, but it is a place where the majority of the missionary conferences are held.

While this news made many optimistic, it did not allay the fear that the property owned by the numerous American mission boards has either been destroyed or has suffered greatly from the earthquake.

Among those who were cheered by the report that Karuizawa is safe was William M. Fawley of 1,933 Daly Avenue, the Bronx. Mr. Pawley received from Seattle, Wash., from Willard Bartlett, a Baptist missionary who had just arrived from Japan, a telegram stating that ten days ago he saw Miss Annabelle Pawley, Mr. Pawley's daughter, at Karuizawa. Mr. Bartlett wired that there were many missionaries there at that time and they did not expect to leave until the first week in September.

Fears for Wife and Baby.

Professor David T. Weed of the Kwio University, Tokio, who is visiting at the Catholic Foreign Mission Society Seminary, Ossining, N. Y., has been making frantic efforts to get some word of his wife and two-months-old daughter, whom he left in Yokohama. The daughter was born just before he sailed for America.

As the Weed home is in the elevated part of the city the professor believes his family escaped the tidal wave which followed the earthquake.

All day yesterday inquiries were being made at the home of Miss Mary Colgate of Yonkers as to her safety. Miss Colgate sailed on a ship due at Yokohama yesterday, for a nine months' trip around the world to visit mission stations, especially those of the Baptist Church, in Japan, China, India and Burmah. Miss Colgate is the daughter of the late James B. Colgate, New York banker, and is a sister of James C. Colgate of 36 Wall Street, banker and president of the Board of Trustees of Colgate University. Her mother lived to be 102 years old and for many years was President of the Women's Baptist Missionary Society of Southern New York State.

Due in Yokohama Yesterday.

William J. Yates of Yonkers, Secretary to Miss Colgate, said last evening: "I telegraphed Saturday night, as soon as I heard there had been an earthquake, to the Canadian Pacific Railway Company at Vancouver kindly to wire me immediately their latest news of the Steamship Empress of Canada, on which Miss Colgate sailed. On the same ship were a group of Baptist missionaries being sent to Japan.

"I received a night letter Sunday morning from the company, stating that the Empress of Canada was not due to arrive at Yokohama until today. As this would make the boat two days away from the Japanese port when the earthquake occurred, or a distance I have calculated to be about 1,000 miles, I believe Miss Colgate and her party to be safe."

Miss Colgate's traveling companion is Miss A. Letitia Robinson, who makes her home with Miss Colgate.

Concern is felt here for "the Iglehart boys," brothers, as they are called, both of whom are Methodist missionaries in Tokio. One is the Rev. Edwin T. Iglehart, professor in the Aoyama Gakuin, or Anglo-Japanese College, in which there are 700 boys. The other is the Rev. Charles W. Iglehart, who until recently was in charge of the Methodist Publishing House in Tokio. They are sons of the late Rev. Dr. Ferdinand C. Iglehart, author, lecturer and ardent temperance advocate, who died just a year ago. They are brothers of D. Stuart Iglehart of Westbury, L. I., who is a member of the firm of William R. Grace & Co.

Dr. Edwin Iglehart with his wife and eight little children recently arrived back in Tokio after a year's furlough here.

Both missionaries are members of the New York Methodist Conference. Edwin went to Japan in 1908 and Charles the following year. Charles also has a wife and several children. The mother of the two missionaries lives in Dobbs Ferry.

Methodist Leader Optimistic.

The Rev. Dr. George M. Fowles, Treasurer of the Board of Foreign Missions of the Methodist Church, who arrived last night at his home in White Plains from his vacation, was optimistic about the Methodist missionaries.

Dr. Fowles said when he got to his office this morning he immediately would start "the works" in an effort to get some word from Japan. He said it might be necessary to call a meeting of the Executive Committee of the Methodist Board.

Dr. Fowles said that the Aoyama Gakuin, the Methodist boys' school, was right in the heart of Tokio and the Methodist Publishing House also was in the centre of the city. At the latter translations of English religious books are issued in Japanese and much Japanese Christian literature is published also.

The Rev. Charles Bishop is the Treasurer of the Methodist Mission in Tokio. He married Miss Jennie S. Vail, who was a missionary there. One of the older missionaries who has just returned from furlough in America is the Rev. Arthur D. Berry, who has been dean of the theological department of Aoyama Gakuin.

Word came from Richmond, Va., yesterday that the American Friends Board of Foreign Missions, the headquarters of which are in that city, has received no reports from Quaker missionaries in Japan.

Fears for the safety of the Rev. William C. Kerr, a Presbyterian missionary who has been in Japan, were quieted yesterday by his father, the Rev. Dr. John H. Kerr, pastor of the Arlington Avenue Presbyterian Church, Brooklyn. Mr. Kerr, who is supported by the Park Presbyterian Church, Newark, N. J., is believed now to be in Seoul, Corea, where his task now is to carry on evangelistic work among the Japanese there. His parents received a letter from him a few days ago which was written from near Tokio, where he was attending a missionary conference, stating that in three weeks he would be back in Seoul.

Concern is felt for St. Luke's American Episcopal Hospital, in the heart of Tokio, and especially its great new wings, which are in process of erection. St. Luke's is perhaps the best known of all the American Christian institutions in the Orient. The Mikado gave $25,000 as a personal contribution toward the building of the new section. Its superintendent is Dr. Arthur Rudolph Teusler, who served as Red Cross Commissioner to Siberia during the war.

TIME

We talk more about it and use less of it than any building organization in the world.

THOMPSON-STARRETT COMPANY

Building Construction

Confidence

For a great many years some of the best known private and corporate trustees in New York City have entrusted to us the management of their real estate interests.

"Successful Real Estate Management" sent upon request.

Wm. A. White & Sons

Established 1866

46 Cedar Street

Tel. John 5700

1923, A. B. Kirschbaum Company

Tuxedo or Full Dress Suits (Coat and Trousers)

$45

Tailored with all the care and elegance of the most expert KIRSCHBAUM Tailors. Silk lined and with facings of fine quality satin.

No Charge For Alterations.

DRESS VESTS - - - $6.00 up

Stern Brothers

(Between Fifth and Sixth Avenue)

WEST 42d ST. WEST 43d ST.

SHERMAN

The loss that came from moving a desk

WHEN industry wore short pants, the employer himself was a workman. Out in the plant, cheek by jowl with the shop-benches, stood his humble desk. The head and the "hands" knew each other's problems. Loyalty and co-operation were the rule. Production was limited only by primitive equipment.

As industry advanced, the desk was moved "up front." Then it progressed to an office "down town." To-day, perhaps, it is in some city nearer the marts of money, but hundreds of miles from the men.

Costly mental separation, too, has followed this physical separation of employer and worker. The mutual good qualities that once were so easily discerned are not apparent now—across this gulf. And even the efficiency of modern machines can't quite compensate the production losses occasioned by lack of that old-time spirit of harmony and co-operation.

You will be interested in a booklet, "Stopping Payroll Losses," which is sent industrial executives gratis, on request. Please address Dept. L-20.

"The Viewpoint of the Employee is the Most Neglected Asset in Industry."

SHERMAN SERVICE, INCORPORATED

INDUSTRIAL CO-ORDINATION PRODUCTION ENGINEERING

2 Rector Street, New York City

Boston, Cleveland, Chicago, Detroit, Philadelphia, Montreal, St. Louis, Toronto

Largest organization of its kind in the world

VITTEL

The most restful resort in France. SEASON FROM MAY 15 TO SEPT. 15.

For Treatment of GOUT AND RHEUMATISM and Elimination of Uric Acid

DRINK

VITTEL GRANDE SOURCE

VITTEL French Mineral table water GRANDE SOURCE

SOLE DISTRIBUTORS & Information Offices: THE RENIER & YATES SMITH CORP. 36 West 44th St., New York. PHONE: LONGACRE 7140

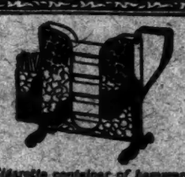

Cigarette container of hammered silver-plate, $3.50

SO MANY PEOPLE think of Ovington's as the shop for the smartest of wedding gifts, for chins, for home-furnishings, in fact for so many things of a feminine nature, that sometimes the men's gifts of Ovington's may be overlooked.

OVINGTON'S

"The Old Shop of Fifth Avenue"

FIFTH AVENUE AT 50TH ST.

Broadway at 34th Street

Saks & COMPANY

Specialists in Apparel

Announce To Begin THIS MORNING

AN EXTRAORDINARY SPECIAL

Sale of 1,349 Pairs

Men's High Shoes *and* Oxfords

—all taken from our regular stock

Reduced to **4.95**

THERE is a little of everything in this sale—sturdy Scotch grain or cordovan high shoes for the man much about town; others in calfskin with inlaid single or double soles; oxfords in patent leather and calfskin—broken lots of shoes carried in our regular stock, offering values such as a man finds only but once in many seasons.

High shoes dominate the assortment. Styles varied enough to meet almost every preference. Your size too is included in the collection but not in every model. Any shoe you select will withstand the most severe service. *Fifth floor.*

12,000 Men's Fine Imported

Pure Irish Linen Handkerchiefs

will be placed on sale today

At **25c** *Each*

A splendid opportunity to purchase excellent quality Irish linen handkerchiefs at a very low price.

All of them are fresh and crisp—all are finished with attractive woven colored borders. Extensive range of colorings and designs to select from—guaranteed absolutely fast. *Men's Furnishing Dept., Street Floor*

BONWIT TELLER & CO.

The Specialty Shop of Originations

FIFTH AVENUE AT 38TH STREET

By Its Accessories Is A Smart Costume Judged.

SWAGGER BAGS

OF STRIPED, CHECKED OR PLAIN MOIRE SILK

8.50

A new model swagger bag with sterling silver clasp, fitted with inside compartment and mirror. Navy blue, brown or black.

NECKLACES OF OXBLOOD ENAMEL

PROVIDE THE SMART COLOR NOTE

8.50 10.00

Necklaces of dark, rich oxblood red, in various lengths, graduated or uniform size beads.

Business Hours from Now On: 9:00 A. M. to 5:00 P. M.

BONWIT TELLER & CO.

The Specialty Shop of Originations

FIFTH AVENUE AT 38TH STREET

The Annual September

SALE OF FURS

BEGINS TOMORROW

Never Before Has Such Magnificence in Peltry Been Obtainable at Such Extraordinary Values!

WATCH FOR THE DETAILED ANNOUNCEMENT IN TONIGHT'S PAPERS

NEW YORK JAPANESE BESIEGE CONSULATE

But Not a Word Is Received Here Officially From the Earthquake District.

HEAVY SILK LOSS FEARED

Great Warehouses From Which America Receives Most of Its Supply in Yokohama.

No news from Tokio and Yokohama was received at the Japanese Consulate here yesterday, although Vice Consul J. Aneha, who is acting Consul in the absence in Tokio of Hyo Kamaaki, and the Consulate force were at their office, 165 Broadway, all day, anxiously awaiting some word.

The Consular office was besieged throughout the day by Japanese living in this city who sought any kind of information, however meagre, of the extent of the disaster. Most of the inquirers had friends and relatives in the stricken zone, and many others were representatives of Japanese commercial organizations with branches in this country.

Acting Consul Aneha kept in close touch throughout the day with Ambassador Hanihara in Washington, but the Embassy was no more successful than the Consulate in getting any direct information. Ambassador Hanihara, with a particular view to obtaining information which would aid relief plans, has employed every possible effort to get into communication with officials of his Government in the earthquake zone.

Cables and Radio Fail.

Both the Commercial Pacific Cable Company and the Radio Corporation of America reported that they had had no success in getting communication of any kind with Tokio and Yokohama. The Commercial Company was accepting messages for both these cities yesterday, but they were taken at the sender's risk. The point nearest Tokio with which communication could be had was Osaka. Messages from there were received via Nagasaki and Shanghai. From Osaka attempts are being made to get messages through by runner.

The station of the Radio Corporation nearest to the stricken area with which communication is being maintained is Iwiki. Some messages from Iwiki were being received at San Francisco, it was said.

Japanese here said that probably the best means of getting in communication with Tokio was by naval vessels from nearby stations. There is a naval base about 150 miles west of Osaka and 550 miles from Tokio. There is another naval station at Yokosuka, forty miles from Tokio, from which destroyers might be sent, if any remained in commission after the earthquake and tidal wave.

Airplanes are very seldom used in Japan, it was said. Aviation is not greatly developed and the machines are mostly inferior and not suited to long distance cross country flights such as are common in this country. Flying conditions in the district between Tokio and Osaka were said to be particularly clarly bad.

Silk Houses Believed Lost.

No news as to the condition of the Yokohama raw silk warehouses had been received up to yesterday afternoon, according to leading importers, but from what reports have come through it is feared that much of the huge stocks may have been destroyed.

According to one of the largest importers, the last report, received last Friday, showed that 31,400 bales, each weighing approximately 135 pounds, were in warehouses on Friday, August 24. Of this amount, however, it is said that only 19,000 bales were fit for export, the remainder being of inferior quality.

Since that time it is estimated that 7,000 bales have been sold for export, some of which may now be on the way to the United States. Around 1,250 bales are received at the warehouses daily, it was said, of which perhaps 800 bales are fit for export, which would bring the total at the time of the catastrophe to between 17,000 and 18,000 bales fit for export. These figures, it was pointed out, are merely approximate, and it is not expected that accurate accounts of the damage done to the raw silk stocks will be received for a number of days.

In the event of the destruction of the warehouses the loss will represent about 10 per cent. of the yearly production, it was said. Inasmuch as Japan supplies by far the greatest quantity of silk imported by the United States, this doubtless would mean a sharp rise in price.

Representatives of Mitsui and Company, importers of silk and other Japanese products, were at their offices, 40 East Twenty-fifth Street, yesterday, awaiting some word as to the fate of their fellow workers in Japan and the damage done to their plants in Tokio and Yokohama. No word was received. The main plant in Tokio is in the industrial and commercial centre of the city, one of the districts, which reports thus far received indicate, suffered severely.

ENVOY THANKS AMERICANS.

Ambassador Expresses Appreciation of Prompt Efforts to Aid.

WASHINGTON, Sept. 3.—The Japanese Ambassador expressed today in a public statement his appreciation of the sympathy expressed in America for his country in its hour of trouble.

"The Japanese Ambassador," the statement said, "desires to express his deep appreciation of the great tide of sympathy that has risen, throughout America in response to the announcement of the terrible catastrophe that has befallen Japan.

"Not only by the generous proclamation of the President, testifying to the ties of humanity that bind the nations, but in countless messages, both official and personal, have the Americans done their utmost to show their sympathy and their readiness to help their neighbors across the Pacific.

"Up to the present time the Embassy has been unable to establish communication with Japan. Every line is silent.

"The Ambassador is oppressed by anxiety not only for his countrymen, but also for the many Americans and other foreigners in Japan.

"In this state of uncertainty and ignorance he can only express to the President and the people of America, on behalf of his Imperial Majesty and of the whole Japanese nation, the most heartfelt thanks for their sympathy and their generous offers of assistance. These make it easier to bear the burden of this unimaginable disaster."

HONGKONG TO SEND AID.

British Order Cruiser From Shanghai for Relief Work.

Special Cable to THE NEW YORK TIMES.

HONGKONG, Sept. 3.—The British naval authorities have ordered the light cruiser Dispatch from Shanghai to offer her services for relief work in the area devastated by the Japanese earthquake.

The Japanese shipping company Osaka Shosen Kaisha is holding a steamer here in readiness to send foodstuffs and there is no doubt that Hongkong will help when the needs of the stricken cities can be ascertained.

The absence of any direct news from Tokio and Yokohama causes grave fears for the safety of the staffs of British and Japanese commercial and shipping firms. Relatives here are distressed at their inability to obtain enlightenment. Even the Japanese Consulate has no information.

The observatory here recorded three severe earthquakes in the region of Tokio. First, on Saturday morning, preliminary tremors were recorded. In the afternoon disturbances lasting over an hour were noted and yesterday morning further shocks lasting over an hour and a half were registered.

RUSSEKS
The Shop of Original Modes
FIFTH AVENUE · 34th Street · 35th Street

Collegiate Modes for the College Girl

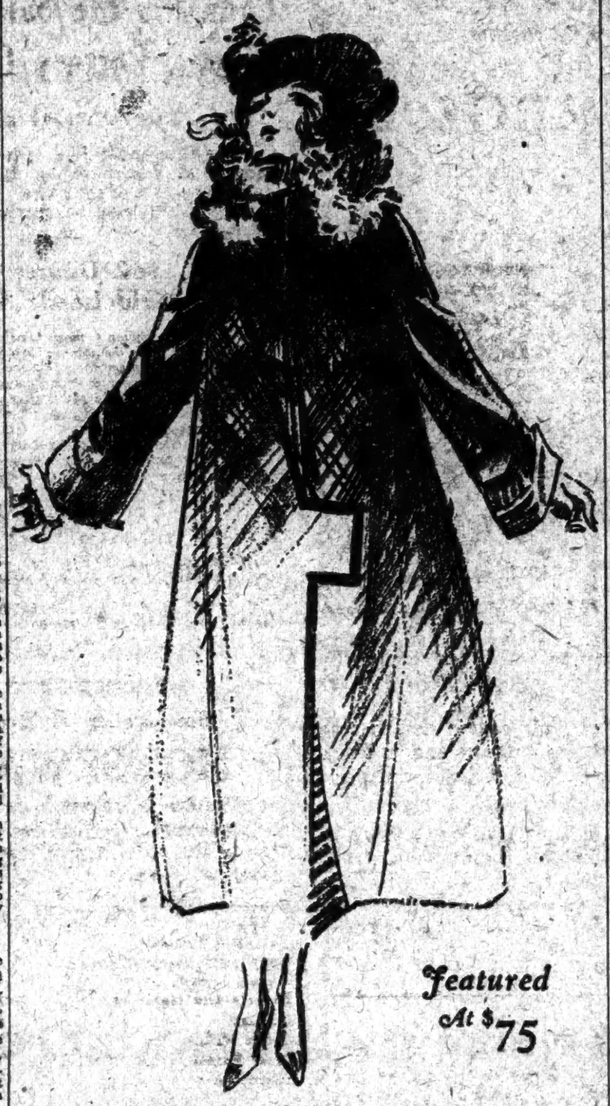

Featured At $75

A SPORT COAT By Irene Castle

IRENE CASTLE is sponsor for this girlish Travel, Town & Sports Coat, a "Collegiate" Model of Donegal Plaid with Collar of Rich Brown Fox. Superbly Tailored.

Seventy-Five Dollars

The McCreery Men's Shop

Men's New Fall Topcoats from London

39.75

Loose box models single breasted with Raglan shoulders or set-in sleeves

These coats just in from London were tailored expressly for the McCreery Men's Shop. They are smart, well fitting and carefully made up in every respect. Represented are such sturdy All Wool materials as Cheviots, Tweeds, and Shetlands, in Heathers, Grays, Browns, Tans and Oxfords. The yokes and sleeves are lined with silk. Complete sizes from 34 to 48.

[Second Floor, Annex]

FIFTH AVENUE James McCreery & Co. 34TH STREET

James McCreery & Co.
FIFTH AVENUE 34TH STREET

Modes of the Moment from Paris

AUGUST 31, 1923

UFUGS RFK 439
PARIS 57
LOD JAMACREERY NEWYORK

LANVIN SHOWING LAME BLOUSES HANDSOMELY MONOGRAMMED IN COLOR. SUEDE HATS TRIMMED WITH FANCIES OF GLYCERINED OSTRICH ARE NEW. CROWNS FEATURN NOVEL TOUCHES BEING INTRICATELY CUT AND BOUND WITH GROSGRAIN RIBBON. THE CLOCHE IS STILL POPULAR AT THE BEST HOUSES AND IT IS CONSIDERED VERY SMART TO TWINE ONES LAPIS OR JADE NECKLACE ABOUT THE LEFT WRIST. HELSTERN AND PREUGIA USE COLORFUL BROCADES COMBINED WITH GOLD KID FOR EVENING SANDALS.

FASHION ADVISOR

Dripping, Diamond, Dewdrops—

Seem to have crystallized in delicately traced motifs on this evening gown for Mademoiselle. Closely fitting and softly draped, the lines of this lovely French frock arrive at the very pinnacle of *la suitesse*. Of heavy Crepe de Chine in white, and brilliant with jeweled embroidery, this fantaisie is the very newest note from Paris—that center of all things beautiful. 135.00

James McCreery & Co.
FIFTH AVENUE 34TH STREET

Topping the Mode

Autumn on the Avenue

The quaint "Coolie" hat and Chinese patterned flat purse will be worn appropriately together by smart women this season.

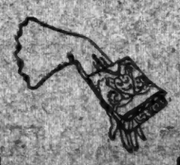

Topping the fall costume is a delightful problem this season.

There are picturesque *"Coolie" hats* of deep-toned velvets—new *Spain-inspired* models of hatter's plush with colorful curling plumes—new *French* suedine cloche shapes for sports—and many other interesting fashions.

All the authentic variations of the present fall mode are being shown *now* in the *Gidding Salons*.

Gidding
50th Street FIFTH AVENUE 51th Street

Arnold, Constable & Co.
FIFTH AVENUE at FORTIETH STREET

DRESSMAKERS

please note—

Our lovely new imports of FALL FASHION LACES, TRIMMINGS and NOVELTIES, just arrived, will be shown for the first time on Thursday morning next. They are the latest purchases made in Paris—the last-minute things that Paris dressmakers are using on gowns for Autumn and Winter. Original designs. Fine texture of cloths and laces. Variety of styles and colors. The collection offers many new, interesting ideas.

CUBAN IS CHOSEN TO HEAD LEAGUE

Dr. Cosme Della Torriente Elected at Opening of the Session at Geneva.

ISHII LAUDS LEAGUE WORK

Points to Rehabilitation of Austria as Example of What Co-operation Can Achieve.

Copyright, 1923, by The New York Times Company.
Special Cable to THE NEW YORK TIMES.

GENEVA, Sept. 3.—Little beyond preliminary business was done by the League of Nations Assembly at its opening session today, but there was politics in the election of the President.

The most favored candidates were Dr. Cosme Della Torriente, the Cuban delegate, and Giuseppe Motta, head of the Swiss Federal political department.

M. Motta has in the past shown himself too favorable to the German cause to satisfy the French that he should this year be placed at the Assembly's head. Their votes, along with those of most of the Latin countries, were given to the Cuban delegate who was elected by 24 votes against 19 given to M. Motta.

During the roll call for election of the President it was discovered that six nations, of whom five are South American, have not this year sent delegates, these being Bolivia, Peru, Honduras, Nicaragua, Guatemala and Luxembourg.

At the morning session the Assembly listened to an address of Viscount Ishii, as acting President. Viscount Ishii reviewed the work of the League during the past year in international settlements.

He laid special emphasis on the success which had been obtained in putting Austria back into a sound financial state. That success he even described as "triumphant." It had, he said, been the first great piece of reconstructive work achieved since the war by international co-operation and, he added:

"The world will not fail to note that the piecemeal assistance to Austria by separate countries in three years after the war involved a public expenditure of £25,000,000, and that though Austria was kept alive during these three years her finances were in disorder at the end of them; while the present work of reconstruction offers a reasonable prospect of being accomplished without cost to the countries which have assisted her to reestablish herself, not temporarily, but permanently."

This praise of the work done with regard to Austria was in contrast to an earlier remark of the President about reparations. That and the peace treaty with Turkey were both outside the sphere of the League's action, he pointed out. Both were legacies of the war and both were treated directly by the belligerents. Happily a settlement with Turkey had been achieved, but reparations remained unsettled.

"So long as this great unsettled dispute weighs upon the economic life of Europe and embarrasses the relations between its constituent nations," he said, "the work of the League must necessarily be limited and enfeebled.

"In every sphere of the League's activity, whether it be discussion on disarmament or co-operation in the work of peaceful reconstruction, the limits of useful deliberation are narrowed by this matter and the prospects of effective action diminished."

There was another limitation of the League's activities, he continued, in the absence from membership of the United States, Russia and Germany; but he took comfort from the fact that in four years of the League's existence its membership had grown from forty-two to fifty-two, and now covered three-quarters of the population of the world. Within a limited but widening sphere the League was continuing its task of removing causes and narrowing the scope of international disputes, which was its normal task.

POLICE CONGRESS IN VIENNA

Chief Schober Pays Tribute to Commissioner Enright.

Copyright, 1923, by The New York Times Company.
Special Cable to THE NEW YORK TIMES.

VIENNA, Sept. 3.—The International Police Congress opened in Vienna today attended by delegates of most countries, including England and America.

Police Chief Schober in addressing the meeting commented upon the interest Commissioner Enright of New York has displayed in the Vienna police institution.

He said that the example set by Commissioner Enright in New York had encouraged him to arrange the congress in Vienna with the object of bringing about closer co-operation of all police institutions in the common work of combating the growing tide of criminality in the world since the war.

MORE SHOOTING IN DUBLIN.

Republicans Attack at Three Points During the Night.

DUBLIN, Sept. 3.—The Amiens Street railway station, the central telegraph office in Amiens Street and the Mountjoy Prison were attacked during the night. The guards successfully repelled the attacking party, which withdrew after an exchange of shots lasting forty minutes. No casualties were reported.

BELFAST, Sept. 3.—A "victory dance" held in Dundalk to celebrate the election to the Dail Eireann of Frank Aitken, Republican Chief of Staff, was raided by the military in the early hours of this morning and all the male participants, numbering fifty-five and including Philip Daly, County Councillor, were arrested.

The authorities contend that some of the men had previously fired on a party including two army officers.

Memorial Service for Anastasia.

Copyright, 1923, by The New York Times Company.
By Wireless to THE NEW YORK TIMES.

LONDON, Sept. 3.—A memorial service for Princess Anastasia will be held at the Russian Church in London on Thursday.

ANDERSON VOICES JOY.

Says "Political Raid" on Anti-Saloon League Would Please Him.

William H. Anderson, State Superintendent of the Anti-Saloon League, issued a long statement yesterday addressed to "the Tammany secessionists and beer nullificationists and their Republican assistants in the present New York Legislature," in which he said: "that you cannot do anything which will please me more than to start a political raid on the Anti-Saloon League and myself as its executive officer."

Mr. Anderson gives nine reasons for this gladness. First, he said the actual church support of the league would be advertised; also the "political slime" which smears the attempt to "destroy me by means of indictment" would be disclosed, he says. Mr. Anderson thinks that it would reveal an alleged conspiracy between the wets of both political parties to "hamstring the league."

"It will," he holds, "establish Governor Smith's connection with and responsibility for the revival of the effort to indict me and connect the whole matter with Tammany's national plans." Another reason for joy given by Mr. Anderson is that five new contributors to the league will be added for every one that is scared off by the publication of names.

The State head of the league warns the Legislature that he will refuse to answer questions not connected with the activities of the league and would like nothing better than to be put in jail for contempt by members "who are false to the oath of office."

From the Founder's Writings

In the course of the Years Time plays many tunes

to us, and we tire of one after another and drop them, but generally there is one tune that we like best, which never loses its charm, but continues to inspire us until we become wedded to it as a profession and our life-long occupation.

That's the story of this business, which in no sense can ever be hackneyed, stale or old.

In each of the sixty years we have had with it a new bloom and freshness has been born with each new week.

The dew of youth is still upon us, and we are forever seeking at the fountainhead for the best that the world can give.

(Signed) John Wanamaker

Formerly A. T. Stewart
Astor Place at Ninth Street
Telephone Stuyvesant 4700

John Wanamaker

Beginning Today—
Store Hours Now 9 to 5:30,
Including Saturdays

September Finds the Store in Fine Fettle for Autumn

The Ships

from France and England

and from other countries, too, are bringing case after case to the great port of the Wanamaker Store. Our representatives are home from abroad and those choice things they spent so much time in finding for our customers are arriving every day. Oftentimes they are sold even before we are able to advertise them, so eagerly are they waited for.

Kindly take notice—

The Wanamaker Fur Sale
Continues Until September 15

This in accordance with our usual custom, to meet the convenience of the many people who return to town only after Labor Day.

The fashions we sponsored when this sale opened, as the most important and truly smart, have proven to be just that, not only in Paris, but here in New York, for these fashions are the choice of the well-dressed woman.

The long straight line coat with pleasing and smart variations in the collars and sleeves.

Coats and capes with the new flaring hem-lines.

Short coats—these are very much in demand for early Fall wear.

Sports coats lined with checked wool for country wear.

Made-to-order coats of selected skins.

And in small furs

The new Paris fashion of the long stole in various furs. For scarfs and the smaller skins.

These approved fashions are found in

Ermine	Beaver	Beige caracul
Mink	Persian lamb	Raccoon
Kolinsky	Gray squirrel	Civet cat
Alaska seal	Viatka squirrel	Natural muskrat
Hudson seal (dyed muskrat)	Black caracul	Nutria

and in the imported group—pijiki (Lapland reindeer), sable dyed squirrel and fine pony skin.

Prices are 25 per cent less than they will be after the sale closes

Terms of Payment

will be arranged within reason to suit each customer—with a partial deposit the furs will be held in our cold storage vaults until needed in the Fall.

Second Floor—Old Building

On a recent World Tour the Chief of our Far East Shop selected in Shrinagar, Kashmir

500 NUMDA RUGS

which have now just arrived by express steamer

This is the first important shipment of this nature to reach America, direct from India.

Numda is the English corruption of the Hindoo word *Namda* meaning felt or saddle cloth, and is now applied to these beautiful rugs because of their appearance and texture.

They are made of fine Angora goat's hair, although often called "camel's hair rugs." They are dyed the clear, rich brown, greens or blues of the Eastern dye-pots, and also are bleached white or dyed black. They are then embroidered in wool, in all the glory of the Eastern colors—and in the various symbolic designs that are a part of all Eastern decoration—the *Tree of Life*, with its attendant birds and flowers; the *Tulip* pattern, the *Pomegranate*, the *Shanari* leaf and patterns that trace back to China.

England has known and used these rugs for years. In America we have had a few scattered shipments, usually purchased in London from the importers.

It remained for the Far East Shop of the Wanamaker Store to bring the first great collection directly to America from the very spot on which they were made—the old mountain-walled city of Shrinagar in Kashmir. There the natives have been making these rugs long, long before the first Englishman made the magical journey to India.

The rugs in this shipment are all 4x6 ft., the best size for hearth or bed side rugs—which is the way they are used in England. In the dark colors and in black they are also effective for porch or hall rugs.

Because this is our own importation the price is only $27.50 each

The collection is now on display in the Far East Shop, near the bridge, Fourth Gallery, New Building.

Always in Vogue!

The Perfect Beaded Bag

The Bag Shop is displaying stunning newly imported beaded bags, some with metal frames, others with draw-string tops

Perfection of workmanship and the finest of exquisitely tinted tiny beads make these bags as soft in coloring as old paintings.

Flower motifs, designs tracing their origin to Persian prayer rugs, landscapes, and one particularly exquisite bag with a panel of small, perfectly worked early 19th century figures.

$18 to $60

Street Floor, Old Building

Miss 14 to 20 has

Many Smart Frocks Awaiting Her Choice

The fur-bordered mode
In printed
brocaded velvet
$185

A frock that is quite Russian in inspiration with its deep border of flying squirrel that despite its slender silhouette gives the frock a sweeping flare at the hem.

The fabric—printed brocaded velvet—is one used much in Paris for afternoon frocks, and is here shown in most exquisite shadings of brown—the browns that blend so beautifully with the darkness of flying squirrel.

A perfect frock for a tall slender girl!

Second Floor, Old Building.

AU QUATRIÈME

A Great Shipment of Antiques Comes from England

The first to arrive for the new season, and the most important collection we have ever had.

Notable not only for its number of pieces and for the range of subjects, but remarkable for the low prices. So much so that this presentation is of as great interest to decorators as it is to collectors.

Oak, mahogany and elm are the woods. The periods include all from Gothic to Sheraton.

A fine oak refectory table with six turned legs and carved frieze from Fown Hope Court, fifteen feet long and magnificent in its proportions; a church warden's pipe holder of old, old oak; these are the extremes—between them are chests and chairs, tables and stools, each piece authentic in its dating and a fine example of its period.

A few of the fine pieces—

Mahogany panelled Grandaire Chair.

English Lacquer Corner Cupboard, dated 1780.

Early Yorkshire Mason's Arm Chair.

Oak Wing Arm Chair George I.

Oak Child's Chair Charles II.

Mahogany Sheraton Serpentine Pembroke Table.

Mahogany and Satinwood Half Circular Side-board, Sheraton, from Lord Lonsdale's Lowther Castle.

18th Century Folding Tea Table.

Jacobean Griddle Stool.

Early Georgian Corner Cupboard on legs.

Jacobean Oak Chest of Drawers.

Oak Gate-leg Table with turned legs (middle 17th Century).

Mahogany Hepplewhite Arm Chair.

Mahogany and Old Chintz Sheraton Screen.

Pair Early Oak Benches.

Set of Yorkshire Ladder-back Chairs.

This furniture has been placed as it arrived, in the large space near the bridge, Fourth Floor, Old Building. No attempt has been made at grouping, for we wish to make this presentation the first of this week, so that the collection could be easily and quickly seen by visitors passing through New York returning to their homes.

Prices are plainly marked on each piece, and as we have indicated will be found to be surprisingly moderate.

In the Women's Fashion Salons

Resplendent Evening Gowns that come from Paris

Beaded in exquisite colors
And most moderately priced,
at $85

Brilliant gowns, for the colors of their beading are based on the new Chinese shades and yet so fine are the beads and so perfect the taste in their selecting that the effect is charmingly softened.

The one vivid note is crystallized in the four rhinestone buttons that mark the slight fullness of the plain crepe de chine inset at the front.

Of crepe de chine—in white, vivid Chinese blue or green and in a marvelous new lavender called hyacinth.

Second Floor, Old Building.

Today in the Sale of Fine China, Crystal, Pottery, Glassware, Lamps
Discounts of a Fifth to Half

The September Sale opened last week, to be sure, but many of its most sparkling offerings are just arriving from the four corners of the globe. Now they are ready for these busy days and may be purchased on accounts payable in October.

$62 Dinner Services of "Old Leeds Sprays," $48

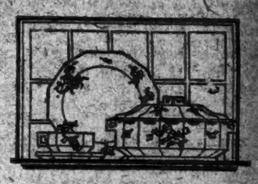

One of Royal Doulton's most famous designs on English earthenware. Covers for six persons in each service—52 pieces. Just fifty of these sets at this special price, but, as Old Leeds Sprays is among our open stock designs, additional pieces may be purchased at any time.

The lovely creamy tint of the ware offers a background for the design—careless nosegays of field flowers—in soft dull reds, browns, greens.

$150 Dinner Services, Limoges China, $95

Just fifty of these, too, by Pouyat, whose name alone signifies their high worth and beauty. Each set with covers for twelve persons.

New shapes—Madison, square and very smart—and Anglais, oval and of unusual grace. Coin gold handles.

Second Gallery, New Building.

"Something of Everything" in the

HOUSEWARE SALE

Whatever is needed in housekeeping will be found in the September Sale—not our entire stocks, but something from every stock; and a liberal supply as well as liberal discounts. Such as:

Aluminumware	Food Choppers
Andirons	Ironware
Bathroom Fittings	Nickel and Copperware
Blu-Mottle Laundry Soap	Percolators and Casseroles
Brooms and Brushes	Refrigerators
Baskets and Hampers	Sewing Machines
Cutlery	Scales
Coffee Mills	Tinware
Dress Forms	Trunks
Enamelware	Woodenware

Special Features Today

$24.75 for $29 Cabinet-Bases

Finished in white enamel with a 24 x 40 in. porcelain enamel work table; occupies no more space than a kitchen table and more efficient; two drawers, one partitioned for cutlery. One sliding bin and pastry board; swinging stool.

$10 for $15 Electric Percolators

Pot style, made of copper, nickel plated, holds 8 cups.

Electric aluminum percolators, holding 6 cups, $6 for $7.50 grade.

$5 for $8.50 Vacuum Sweepers

Lady Turrington; operated by hand; roller bearings, bristle brush, easy running.

$8 for $10 Electric Grills

Nickel plated; toasts, broils, boils.

$1.80 for $2.10 Bathroom Stools

White enameled, rubber protectors on legs.

Dutch Ovens

9¼ in. $2 for $3.05 grade.
10¼ in. $2.45 for $3.75 grade.
11 in. $2.85 for $4.25 grade.

Made of cast iron, extra finished, with cover, used for pot roasting, etc.

Ash Cans

16 x 23 in. $2 for $2.50 grade.
18 x 23 in. $2.20 for $2.75 grade.
20½ x 23 in. $2.40 for $3 grade.

Heavy galvanized corrugated iron, reinforced top and bottom; with heavy hands; water tight.

Seventh Gallery, New Building.

WANAMAKER SHOPS FOR MEN

A New Moor-Brown Shoe

in the creation of which France, England, Scotland and America join hands.

* * *

The calfskin comes from France.

It was tanned in Scotland, and stamped "moor calf" after the famous Scottish moors whose color when thick with heather it reflects.

The last was taken from England—a pure English brogue with wide extension soles and broad-flanged hand-pegged heels.

The shoes were made in America by a distinguished maker.

They are only $10

although this particular last requires more stock in the cutting than the ordinary shoe.

Castile soap with cold water will clean and keep the leather in good condition (polish with a rag just before dry)—but the usual polishes will not hurt.

New Building.

SPECIALIZED SERVICE - STREET FLOOR

ITALY THREATENS TO QUIT LEAGUE

Continued from Page 1, Column 1.

bardment of Corfu was not an act of war are reiterated in today's statement, in which assertions also are made that occupation of the island and maintenance there of a military force cannot be construed as warlike.

"From all points of view," it says, "the occupation of Corfu is not an act of war nor in contradiction of law, and it is perfectly legitimate. . . . It must not be forgotten that in time of war neutral territory may be used as a means of communication."

By EDWIN L. JAMES.

Paris Sees Defiance to League.

Copyright, 1923, by The New York Times Company.

Special Cable to THE NEW YORK TIMES.

PARIS, Sept. 3.—Italy has defied the League of Nations and will probably be permitted to maintain her defiance. The Quai Dorsay received word this afternoon that the Italian delegate at Geneva had been instructed to say to the Council of the League at tomorrow's meeting to consider the Greek demand that the League intervene in the Greco-Italian crisis, that Premier Mussolini refused to agree to the intervention of the League.

It was openly indicated in the highest quarters in Paris after the receipt of this news that while the French Government would not have been displeased to see Rome agree to action by the League, it would not take any decisive steps to bring pressure to bear on Mussolini.

In view of the attitude assumed on Saturday by members of the Council, it appears almost certain that, if France does not insist on doing so, the League of Nations as a unit will not undertake to force Italy to live up to what is generally interpreted, especially by the English, as her obligation under the covenant.

Situation Held to be Improved.

But, while the effect of the crisis on the League's prestige seems indeed bad, the international situation caused by Italy's summary behavior toward Greece is called brighter. There is good reason to believe that Premier Poincaré has vigorously intervened in favor of a direct settlement between Athens and Rome, and it is known that he expects that the incident will be arranged in this way. Both Italy and Greece have given assurances that they will not declare war.

Probably the big League members will at once set about trying to find a pretty porte de sortie for the League. It is possible that this will take the form of a declaration that Italy and Greece both having declared that they will not go to war, the danger of war under which the Greek demand for intervention was made no longer exists. At the same time it is likely that pressure will be brought to bear on the Greeks not to maintain their demand at Geneva. It may be taken for granted that when the Council meets tomorrow it will take no heroic action, and in all probability will set about camouflaging the rebuff it has received. There is always the possibility that Lord Robert Cecil may force action, but not the probability.

Whatever excuses may be found for the League, there can be little doubt that the affair will hurt it seriously. Reports from Geneva say that the Scandinavian States threaten to quit the League if it does not accept Greece's demand, and certainly the weaker States will find little support for their faith in the League if Rome is permitted to defy it without any effort by the larger powers to bring her into line. It is certain to be argued that if the Italian occupation of Corfu is not a proper matter for the League's consideration, it is difficult to see what could be.

Tempo Against Intervention.

The semi-official Tempo, after coming out yesterday in favor of intervention by the League, today decides against it, saying:

"The Italian Government will refuse to submit to the intervention of the League of Nations. It may be remarked that the Greek Government is not a regular Government, that the honor of the Italian Government is engaged, and that the occupation of Corfu is not an act of war.

"Who are those who today invoke against Italy the letter of the Covenant? They are those who during the making of the compact and later have attacked the fundamental idea that it should realize—namely, the effective guarantee of all the frontiers fixed by the treaty of peace. When France wished the League to be equipped with an effective force she was blocked. Every year at Geneva pretended pacifists have cut into Article X., which assures the independence of member States. We believe one of the members of the British Empire has this year another proposal to weaken Article X. If the League of Nations has no better friends than the French. Because we wish it of have a future we protest against the weakening of it. When the League should have been an instrument to protect the weak, arms were refused it. When it was a question of the clash of great interests in the Near East, it was ignored. In the interest of the League we hope the Council will take the wise decision to avoid a discussion of the Italo-Greek crisis.

Another Paris Paper Dissents.

The Journal des Débats, on the other hand, maintains the view that the League is being put in a ridiculous position. "If on one pretext or another the League refuses to receive the appeal made to it, and if it does not pronounce its opinion on the issue, it will be for a long time, and perhaps forever, gravely compromised," the paper says. "A tribunal which dodges its duty because the case submitted to it is delicate is no tribunal at all, and no one will ever think of turning to it again."

With regard to the Italian argument that the League cannot intervene because Italy's honor is involved, the Journal des Débats says:

"That will always be said about any international crisis. In reality this conflict is exactly the kind with which the League should deal."

Grounds of Italy's Refusal.

Italy's message to Geneva bases her refusal on three points: First, that the Greek Government is not a regular Government and, therefore, is not entitled to appear before the League; second, that the affair is one in which the honor of Italy is involved, which precludes outside intervention; third, that there is no danger of war.

It is also reported that in case the League Council, despite the Italian stand, decides on intervention, Italy may agree to permit the World Court to rule on the competence of the League. Such a procedure would, of course, amount to nothing, since it would be months before the court would give its ruling.

Telesco Partition is an elastic partition that can be moved to suit your convenience, regardless of layout or ceiling height.

Unlike plaster or non-movable partition, Telesco Partition does not have to be demolished in moving.

It is practically as movable as your office furniture. It is erected with screws and has telescoping posts that fit to any height ceiling.

Phone for particulars.

366-H

IMPROVED OFFICE PARTITION COMPANY
28 GRAND ST. ELMHURST NEW YORK N.Y.
TELEPHONE NEWTOWN 3400

Lane Bryant

NEW YORK
26 West 39th St.—21 West 38th St.
Entrance on 39th St. more convenient

BROOKLYN
Hanover Place—Just Off Fulton St.
Opposite the Montauk Theatre

Fashionable Frocks—An early Sale Event, just for Stout Women

New Fall Styles at One Low Price

To-Day and Wednesday

THIS SALE is the result of a very special effort. The idea being to give stout women the best selection of Dresses obtainable for the price. In a sufficient variety of styles to be acceptable to all tastes. In the fabrics the mode dictates. In the shades that are wearable—and above all, slenderized models that will instantly impress you as having superlative "style."

$30

The Materials

Satin Canton Brocade Crepe
Crepe de Chine Poiret Twill

Style Features

Portraying the mode with tiers of pleated panels; deep, pleated flounces; long close-fitting sleeves; wide sleeves of new types; allover embroidery; and straight-line tailored dresses with odd trimming treatments and deep V-necklines. Many other styles besides those pictured.

Sizes to 56 Bust

Lane Bryant ADAPTO Shoes for Stout Women

New Fall Styles—Sizes to 11—Widths AAA to EEE

A complete line of new Autumn models in Adapto Footwear for Stout Women. The trim Adapto last, made with the high, reinforced arch and narrow heel fittings. A shoe which follows the lines and leathers of fashion, yet which does not depart from the comfort assured by its exclusive last. A last preferred by stout women. $10 up

All Fittings under the supervision of Dr. Bryon Schindler, Foot Specialist

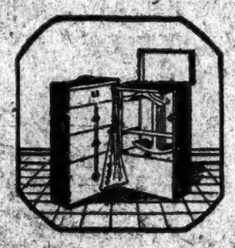

Wardrobe Trunk
$37.50

A full sized, sturdy wardrobe trunk, suitable for those who are going to school or college this fall. Made of three ply basswood with steel binding, and rounded corners. Yale lock and steel catches. It contains all of the conveniences one will need at school—12 hangers, shoe box, laundry bag, hat drawer and locking bar for the drawers.

SEVENTH FLOOR

Period Cabinets
With Victrola Enclosed
Reduced to $150

Specially designed Queen Anne cabinets, in mahogany finish. These graceful cabinets serve equally well as a console table.

Exercise Records

Wallace Reducing Records	$15
Walter Camp's Daily Dozen	$10
Elizabeth Arden Beauty Set	$12
Victor Exercises	$3

SEVENTH FLOOR

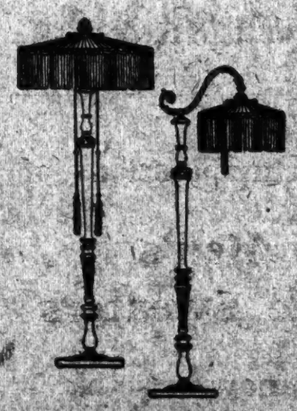

New Lamps $37.50

New lamps of pleasing design and color will do a great deal to brighten up a room. These graceful junior floor lamps have richly carved stands finished in gold leaf and black, with silk pull cords and tassels. The 22-inch oval Georgette shades are displayed in a variety of colors, trimmed with two-tone silk braid and heavy 6-inch silk fringe.

Bridge lamps to match, $37.50.

FIFTH FLOOR

Store Hours 9:00 to 5:30 Open All Day Saturday

Lord & Taylor

FIFTH AVENUE
TELEPHONE FITZROY 1900

A Recent Importation

Seamless Chenille Carpets

Many decorators are using solid color Chenille carpets or rugs this season to enhance the size of small rooms or as a background for decorative furnishings in larger rooms. This is an unusually good quality of imported Chenille carpeting, with lustrous deep pile. Several shades of taupe and grey, sand, brown, mulberry, blue, a soft rose color and the new mignonette green. $11.75 square yard.

FIFTH FLOOR

Sunfast Drapery Silk
for Interior Hangings

A colorful autumn display of artificial silk hangings, in a variety of beautiful designs. These include several woven exclusively for *Lord & Taylor*, copies of rare old museum brocades. $2.75 and $3.50 yard.

Curtain Marquisette, 45c Yard

Crisp curtain materials to freshen up the house or apartment for autumn. Especially suitable for sash curtains and to use under dark hangings. Stripe, dot and stripe-dot patterns. White or ivory.

FIFTH FLOOR

Wool Filled Comfortables $11.95
A Special Purchase

Soft, dainty comfortables covered with fine stripe sateen with fancy stitched designs. We were fortunate in making a special purchase of these wool filled comfortables, which accounts for the very low price. Colors: rose, blue, yellow and lavender.

SECOND FLOOR

Muslin Sheets and Cases

Of fine, medium weight muslin, entirely free from dressing. These sheets and cases are specially priced for this occasion.

Sheets

54 x 90	$1.05	72 x 108	$1.65		
63 x 99	1.40	81 x 99	1.65		
63 x 108	1.55	81 x 108	1.75		
72 x 99	1.55	90 x 99	1.75		

Cases

42 x 36	28c	50 x 36	32c
45 x 36	30c	54 x 36	35c

SECOND FLOOR

Decorative Table Scarves
of Damask and Tapestry

An elaborate display of new autumn designs in rich tapestries and damask. Blue, gold, mulberry and black. Centers of the scarves are of damask and tapestry effectively combined with velour and gold braid. Sizes 10x30 to 10x84. Prices from $5.50 to $25.

Small runners and mats for end tables and Victrola covers, made of matching fabrics. From $2 to $4.

FIFTH FLOOR

Imported Household Linens

We have just received these fine double damask linens from Scotland in several new and charming patterns.

Table Cloths. 2 x 2 yards, $6.50; 2 x 2½ yards, $8.25; 2 x 3 yards, $9.75. Napkins to match, 22 x 22 inches, dozen $7.50.

Table Damask. Irish linen damask in a wide variety of designs, closely woven and smooth in texture. 70 inches wide, $1.75 yard.

Sheets and Cases. These heavy, soft linen sheets and cases have just arrived from abroad and are beautifully hemstitched.

Sheets, single bed size, pair, $15.00 and $16.50; double bed size, pair, $17.50 and $20. Cases, 22½ x 36 inches, pair, $3 and $3.95.

Glass Towels. Good firm quality Irish linen weft red checked towels. Hemmed and ready for use. 18 x 36 inches. Dozen $2.50.

SECOND FLOOR

Use Cuticura Talcum Daily For The Skin

After a bath with Cuticura Soap and warm water Cuticura Talcum is soothing, cooling and refreshing. If the skin is red, rough or irritated anoint with Cuticura Ointment to soothe and heal. They are ideal for all toilet uses.

Samples free. Address: "Cuticura, Malden, Mass." Sold everywhere. Soap 25c. Ointment 25 and 50c. Talcum 25c. Cuticura Soap shaves without mug.

Jackson Heights

New
Garden Apartments
from
$110 to $265 a Month

3, 6 and 7 Rooms—1, 2 and 3 Baths

Jackson Heights residents are now enjoying Golf, Tennis, Children's Playgrounds, etc.

Terms Convertible Plan—Liberal Terms Solid and Business Buildings Required

The Queensboro Corporation Manhattan Office 50 East 42nd St. Murray Hill 0100
Jackson Heights Office, 25th St. & Polk Ave.

Broadway B. R. T. Subway from any Manhattan Station direct to Jackson Heights. Take Corona train at Queensboro Bridge Plaza.

Interboro Subway to Grand Central Station, transfer to Queensboro Subway (Corona Line) to 25th St., Jackson Heights.

By Motor, 59th St. via Queensboro Bridge, Jackson Ave. (Northern Boulevard) to 25th St., Jackson Heights.

Apartments Open for Inspection Until 8 P. M.

SHRAPNEL KILLED ORPHANS AT CORFU

Col. Lowe, Near East Director, Says Italians Used Machine Guns.

CONDEMNS BOMBARDMENT

Reports to the State Department That It Was "Entirely Unnecessary."

Copyright, 1923, by The New York Times Company.
Special Cable to THE NEW YORK TIMES.

ATHENS, Sept. 3.—Italy began planning the occupation of Corfu at least a month ago, according to Colonel Stephen Lowe of St. Louis, Director of the Near East Relief orphanages at Corfu, who arrived here today on the first boat permitted to leave the occupied island.

"Four weeks ago," Colonel Lowe said, "an Italian warship visited Corfu. The officers and crew were entertained by the Prefect and civic officials at luncheon and dinner, where I heard fraternal greetings exchanged between the Greeks and the Italians. The Italian commander asked the Prefect's permission to take his men on a few short route marches around the island. The request was readily granted, and the next day a surprisingly large squad of Italian marines marched out to an encampment in a field near our orphanage in the ex-Kaiser's palace of Achilleion. I saw them there several times and was amazed at the thoroughness with which they were doing their recreational marches, covering every part of the island on foot, while the officers scoured the roads by automobile.

"I believe this action has importance as indicating that the Italians even then had a definite idea of the occupation of Corfu and were engaged in making the necessary preliminary surveys.

Speaking of the recent Italian bombardment, Colonel Lowe said:

"The Italian gunnery was very bad. Many shots aimed at the so-called old fort landed inexcusably in the sea, 100 feet below, scattering shell fragments among the bathing children. The other fort is located on a high bluff 100 feet above the British gendarmerie school, and the bombardment in this instance was done by a stationary warship at only 500 yards distance, but twelve out of thirteen shots hit the school.

"When the firing ceased Italian soldiers took possession of all the Government offices. One of the first Italian officers ashore went to the old fort, where the dead and wounded refugees were being attended by our nurses and by Mrs. Osborn of the British Save the Children Fund.

"The officer, mopping the perspiration from his brow, approached Mrs. Osborn and asked, 'Were any British killed or wounded?' She replied, none, so far as she knew. The Italian heaved a sigh of relief and said, 'Thank God for that!'

"As soon as the firing began I made a bee-line for the quay to make a protest to the first Italian officers who might land, and, if possible, prevent the continuation of the futile killings. The firing stopped, however, by the time I reached the landing stage. Nevertheless I approached the Italian officers, who stated that the only person in authority was their Admiral. Throughout the evening I made vain efforts to see him, particularly as the refugees from the fort were now scattered throughout the town, and I desired to obtain permission from the Italians to reinstall them in the fortress barracks.

"But early in the morning I found him. He received me in a very friendly fashion, and inquired with great care as to my official position. I stated that I had no official position, but was merely director of a large American work for refugees and orphans. He found difficulty in understanding how such a position could be entirely unpolitical.

"'Doesn't that mean that you have an official connection with your Government?' he asked. I explained as best I could that the Near East Relief was supported entirely by private philanthropy and had no political motive, although chartered by act of Congress. He remarked: 'That's odd,' and turning to my aide he said in Italian: 'He is the American Consul, I suppose, isn't he?'

"Presently the Admiral and I got down to business. I explained our work in Corfu, and he said he would give us every support and encouragement. I asked whether the refugees could return to their quarters in the fortress. He said "Certainly." He closed the interview by saying to me:

"'You know, this is not war—this is peaceful occupation, and we desire everything to go on as usual.'

"I replied: 'If what I saw Friday afternoon is peace, I don't know what you would call war.'

"Meanwhile our little hospital had been filled with wounded children, while the older persons wounded were mostly taken to the civil hospital. Our chief doctor, Arslan, made me full reports, showing that the deaths were caused principally by shrapnel and machine-gun fire. In the report which I have filed with the State Department I state:

"'From my personal observation it would appear that the bombardment was entirely unnecessary, as one officer with a handful of men could have accomplished the occupation without firing a single gun; and nothing justified their firing practically all their shots at buildings which they knew were occupied only by defenseless, unarmed refugees.'"

League Delegates Blame Mussolini.

Copyright, 1923, by The New York Times Company.
Special Cable to THE NEW YORK TIMES.

GENEVA, Sept. 3.—Though little else than Mussolini's action against Greece was discussed in the corridors, no public reference was made to the Greco-Italian incident at today's first meeting of the Fourth Assembly of the League of Nations. A quick canvass of the delegations during the day was enough to show that opinion was universally against the Italian dictator. There is none here prepared to support his action and the only matter in discussion is how seriously the League is compromised in the affair.

It is understood tonight that Mussolini has indicated that he will hand the matter back to the Council of Ambassadors as the body responsible for the Italians murdered on Greek soil, and an attempt is being made to shift responsibility from the League to the Ambassadors.

For this course it is argued by the French, among other delegations, that the desired result can be obtained of preventing hostilities quite as well by the intervention of the Ambassadors as by that of the League, if Mussolini and the Greeks are both willing to accept their ruling. To bring the council into the discussion, they say, would be, if Mussolini should continue to deny its right of jurisdiction, to aggravate the trouble instead of lessening it.

This policy of shirking responsibility has not, however, the support of such members of the Council and Assembly as Lord Robert Cecil and ex-Premier Branting of Sweden, who consider that, Greece having appealed to the League it is for the League Council to act, whether Mussolini likes it or not. It is realized that if the League appears to be shifting its responsibility to the Ambassadors it will lose credit in the eyes of the whole world, whatever may be the technical correctness or the decision to leave the matter in the Ambassador's hands.

No further instructions have yet been received by Signor Salandra from his Government, though these are hourly expected, and tomorrow the Council will have to decide one way or the other on its desire and power to impose its will on the Italian dictator.

During the day the French delegation, headed by Gabriel Hanotaux, a lifelong friend of Premier Poincaré, has been trying to pour oil on the waters by representing Italy's case as not so serious as to demand any drastic measures by the League. This is being done while admitting that Mussolini has made a big mistake.

It is evident that France is anxious to avoid anything like a public humiliation of her Latin ally, and seeks to paint a picture of Mussolini as a bad boy, who merits a rebuke from his friends, instead of the picture which undoubtedly exists in some minds here of the Italian dictator as a scowling bully of small nations who has become an international danger.

COMPLETE OUTFITTERS TO COLLEGE AND "PREP" SCHOOL STUDENTS

Everything required in the wardrobe of a college or "prep" school student will be found here in our exclusive productions and importations of clothing and accessories.

Our representatives who visit in term time the leading colleges and "prep" schools in the East are now in New York to render personal service to our regular student customers and to assist those who are enrolled for the first time in the selection of the appropriate and correct outfits for school and college wear.

English lounge suits.
Imported English four-piece sports suits.
Four piece lounge-sports suits.
"Prep" suits.
Topcoats and great coats.
Dinner jackets and full evening dress clothes.
English caps and hats.
Imported hosiery and golf stockings.
Scotch wool sweaters.
Shirts and neckwear.
Walking and riding boots.
Riding suits
College blankets and pillow tops.
House robes and bath robes.
Wardrobe trunks and hand luggage.

DE PINNA

5th Avenue at 50th Street

Macy's Macy's

Store Open Today

School Supplies

At Special Prices

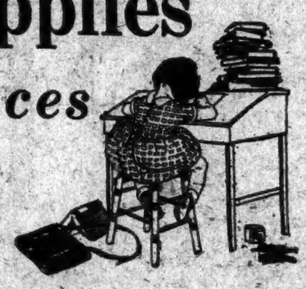

In anticipation of that momentous event—the opening of school—we are completely ready with all the necessary school equipment. It is priced so low that it will be wisdom indeed to buy now supplies for the whole term.

Pencil Sets

Leather Pencil Sets—lead pencils, penholder, pencil holder, pen points, eraser, pencil sharpener and rubber bands. $1.59
Cloth Pencil Sets, with an extra supply of pencils and hand blotters. $1.49
Cloth Pencil Sets, with a good supply of pencils and penholder and a compartment for pennies, nickels, and dimes. 79c
Cloth Pencil Sets, with writing accessories, a ruler and drinking cup. 39c
Other sets, 9c to $2.49

School Bags

Imported School Bags of fine cloth, bound with leather, with leather handles and extra pockets. Usually $1.59. $1.29
Plaid School Bags, bound with leather. Extra pockets, with shoulder strap or handle. $2.29
Bags for boys or girls, with handle or strap. Strongly made and bound with leather. Usually $2.19. $1.69
Leather Portfolios of brown leather, 2 or 3 pockets, with strap, strong lock and key. $3.74
Leather Portfolio School Bags of genuine leather with one pocket. Black or brown. Equipped with lock and key. $2.69
With 2 or 3 pockets, $2.89
Portfolio School Bags of imitation black leather with one or two pockets. 89c

Pencil Sharpeners
to be attached to wall or desk.
69c to $6.54.
Small sharpeners in leather cases, 11c each.

Pens and Pencils

Lead Pencils, Macy special medium grade lead, hexagonal in shape, with metal tip and eraser. 39c dozen
Gold Plated Pencils ring or clip. Self filler, Other mechanical pencils, 39c each
Fountain Pens with ring or clip. Self filler, with 14 karat gold pen point. $1.39
Macy Midget self filler, $2.06
Rulers, 4c to 12c. Black board erasers, 8c
Ink or pencil erasers, 1c to 13c
Penholders, rubber or cork tipped, 4c each

Note Books

Stiff Cover Note Books in imitation leather. One-inch rings. 79c. 100 sheet filler, 34c
Flexible Ring Book with 100 sheets. 7½x5 inches, $1.49. 8½x5½, $1.69
11x8½, $2.34
Black Cloth Ring Book Covers for 100 sheets. Covers, 39c to 69c each. Fillers, 16c
Writing Tablets containing 100 sheets of ruled pencil paper. Sizes 8½x5½, 5c. 8x10, 8c
Writing Tablets, good quality paper. Note, packet or letter size. 9c each
Composition Books, press board cover, 116 sheets. Margin ruled. 8x10. 19c
150 leaves, 6½x8¼. 16c
Stiff Covered Composition Books, 40 leaves, 7½x9½, 14c. 88 leaves, 19c

Lunch Kits
with compartment for thermos bottle.
Black only, 64c and 89c.
Folding lunch boxes, 19c each.

Main Floor, 35th Street, Center

R. H. Macy & Co. Inc.
Herald Square New York

Macy's Macy's

THE MAN'S SHOP

Fall Footwear

A trim oxford of tan moor calf, with straight tip, on brogue last. Its wearing qualities are remarkable. $14.

Another oxford is of smooth black calf, straight tip, on a sturdy, comfortable last. $12.50.

Style in Shirts

Medium shades in self figured silk. Some silk striped madras and plaited novelty shirts, in combinations of plain body with fancy bosoms, and plain separate collars to match. According to material, $4 to $7.50.

Fall Neckwear

Famous Spitalsfield silks and the finest of French silks, made up to our order. Four-in-hands and bats, in a host of new designs. According to fabric, $1 to $4.50.

This Fall in The Man's Shop

NEVER before has The Man's Shop officially welcomed the fall with so complete and varied a selection of smart things. Keenly alive to the significant changes in style, it offers a wealth of the things to which men of consequence are giving their approval. Up here nothing gains a place merely because it is new. The Man's Shop standard is correctness. Every article here conforms to the style as sponsored by the most particular of men.

Suits, for example—

This fall, you will note in our clothing definite tendencies towards the more conservative of English style features. Two and three button sack suits are the things. Coats are a bit shorter, lapels are considerably longer, with buttons set lower, and the coat bottoms rounded off rather abruptly. Straight backs, without vent, are favored. Vests have a straighter bottom, with medium points, and trousers are cut full, draping from the hips.

So much for style. In the matter of tailoring, The Man's Shop is equally meticulous. In its clothing you will note many of the subtle refinements usually reserved for fine custom work. $45 to $75.

Topcoats—

Particular men lean to the loose draping coat, with plain box back and notch lapels. Of showerproofed cheviot, in tans, blues, heathers, browns and greys. $45 to $65.

Express Elevator Service

Lord & Taylor
FIFTH AVENUE

Seasonable Felts

Light weight felt hats for early fall find ready acceptance. Smart in style, in correct shades of grey, tan, brown, pearl. $4.50 to $7.50.

Also an excellent selection of fall weight felt hats. $5.00 to $7.50.

Golf Hose

New patterns and color combinations in medium and heavy weight golf hose, just received. The popular diamond designs, ribbed effects, and rich solid colors. According to weight, $3 to to $10.

Sweaters

Imported and domestic, in coat style or slip-on models, with or without sleeves. Knitted vests in new stripings. Materials include fine worsted, cashmere and camel's hair, in tan and brown, grey tones, greens, heather effects, and all white. According to material, $7.50 to $25.

Do you dress for others or yourself?

In business it is even more important to dress for yourself than for others. If yours is an occupation where appearances count, you will always be more conscious of your own clothes than anyone you meet.

The sense of assurance in any company that good clothes give has a business value all out of proportion to its cost. There is many a successful business man who will tell you that the most profitable investment he ever made was in good clothes.

Ready to Wear, $75 Made to Measure, $125

D'Andrea Brothers Inc.
MEN'S TAILORS
587 Fifth Avenue at Forty-seventh

B. Altman & Co.

New Importations of

Men's Fine Sweaters

are now in stock at very moderate prices

(First Floor)

FIFTH AVENUE
34th Street 35th Street

A. B. DUKE DROWNED WHEN DINGHY UPSET

Continued from Page 1, Column 3.

and members of the club had appeared on the float after Marshall had pulled Mr. Jones and the three women from the water. The sailor was the first to make the discovery, and Medical Examiner Clarke and Police Captain Finnegan were immediately notified by telephone.

When the body had not been recovered after an hour's search a boat put off to the Alathea and returned with Captain Green, commander of the yacht and William Sturgis, who has an office at 11 Wall Street, New York.

Captain Green decided to employ divers and telephoned to the Merritt-Chapman Wrecking Company's office in New York. Then he hurried back to the Alathea and sent a radio message to Anthony J. Drexel Biddle Jr., Mr. Duke's brother-in-law, who he knew was on his way to New York on a Sound steamer from his Summer home at Newport.

Second Car Was Delayed.

While awaiting the arrival of the divers, Mr. Wheelan and Theodore Ireland, an artist, arrived in an automobile from the Wheelan home at Rye. They said that they had intended to follow the other party to the yacht landing, but the second automobile had been delayed.

Miss Jane Carroll was a member of the party when it met on Sunday afternoon on the bathing beach of the Westchester Biltmore Club at Rye. Mr. Duke, it was said, joined the bathers in a swim toward his yacht which had anchored off the club, despite the handicap of his arm. The party later had tea on the deck of the Alathea, after which Mr. Wheelan, Mr. Ireland and the four women went ashore and motored to the Wheelan home, which is about a mile from the Westchester Biltmore Club.

Mr. Duke remained with Mr. Sturgis, Mr. Greer and Mr. Jones on the yacht, and shortly before 10 o'clock Sunday night the Alathea arrived at the Indian Harbor anchorage off the yacht club. Mr. Sturgis told Medical Examiner Clarke that his three companions decided to go ashore in the dinghy at about 10 o'clock to call on the Wheelans and their guests at their home in Rye.

Mr. Duke called a taxicab at the yacht club and drove to the Wheelan home. When the chauffeur reached the house, he told Dr. Clarke, Mr. Duke asked him to remain at his stand near the railroad station here until midnight when he would telephone for him to take him and the other two men back to the yacht club landing. The chauffeur waited until 1 o'clock in the morning, but received no call and went home.

Policeman Tried to Stop Car.

Policeman Robert Fitzroy told Dr. Clarke this morning that he was standing near the viaduct under the railroad on Greenwich Avenue shortly before 2 A. M. when he saw a motor car, containing three men and three women, coming up Greenwich Avenue from the direction of Rye at forty miles an hour. Fitzroy said that he jumped to the middle of the road to halt the car, but the driver swerved around him and toward the Indian Harbor Yacht Club. He said that he couldn't recognize the driver of the car, but noted its number and decided to wait its return from the club to caution the driver.

Within half an hour, Fitzroy continued, the same car came back to the crossing where he stood and the driver told him that one of the men who had been in the car when it passed him had been drowned at the yacht club landing. When Fitzroy reached the float he found that Policeman Griesler already had arrived, and was aiding in the search for Mr. Duke's body. Dr. Clarke said that much excitement attended the search, and that at one time Mr. Greer became abusive to Policeman Griesler and had to be warned to desist. Dr. Clarke remained on the float directing the work of the searchers until 7 o'clock in the morning, and then went to his home at 92 Mason Street. Two hours later he was notified that the body had been recovered before the arrival of the divers from New York.

Burial to Be at Durham, N. C.

The medical examiner was told that J. R. Johnson, a member of the yacht club, had discovered the body as it floated from beneath the landing raft as he and another member were leaving in a small boat to fish in the Sound. The body was taken to the morgue here, and later in the afternoon sent to New York. It was understood that the body would be removed tomorrow to the family burial plot on the Duke estate at Durham, N. C.

Mrs. Wheelan, Miss Lawson and Miss Huntley had been taken to the Wheelan home at Rye, having recovered from their ordeal. W. E. Major, Secretary of the Indian Harbor Yacht Club, said that Mr. Duke and the other men in his party were not members of the club. He said that Mr. Duke was permitted to use the float for landing from the Alathea at night, but he denied a report that the party had stopped at the club for dinner in the evening.

Divorced by Cordelia Biddle.

Mr. Duke was 39 years old, and was reputed to be worth $10,000,000. His sister Mary was married to Mr. Biddle on June 15, 1915. He was the former husband of Mr. Biddle's sister, Cordelia, who obtained a divorce from him in the Court of Common Pleas in Philadelphia in September, 1921, after proceedings held secretly. They had been married in the Holy Trinity Church in Philadelphia, two months before the marriage of Mary Duke to A. J. Drexel Biddle Jr. Cornelia Biddle was only 16 years old at the time of her marriage and the wedding was one of the most brilliant that ever took place in Philadelphia. Three thousand invitations had been issued and the police were called to keep the crowd of curious in check.

Besides the accident to his arm several years ago Mr. Duke was injured in an automobile accident at Southampton, L. I., on Aug. 25, 1922, and he was taken to a hospital with a deep gash on the forehead.

On May 19 last he received internal injuries and a fracture of the left shoulder when he was crushed between two cars on a railroad train entering the terminal at Cincinnati, Ohio. He was returning at the time to his home in New York from the Kentucky Derby.

In September, 1921, he was exonerated from blame in connection with the killing of Owen Klyion in a collision between his car and another automobile at 231st Street and Bronx Parkway. He and the owner of the second car were summoned before Magistrate Modgehan in the West Farms Court, but the Magistrate held that the death of the man was unavoidable.

Mr. Duke and his sister, Mrs. Biddle, were graduated from Trinity College at Durham, N. C. Last year they gave $25,000 each to a fund for the erection of a memorial to the twenty-two alumni of the college who lost their lives in the World War.

MRS. EHRICH SEEKS DIVORCE

Daughter of S. W. Straus Files Petition in Paris Court.

Copyright, 1923, by The New York Times Company.

Special Cable to THE NEW YORK TIMES.

PARIS, Sept. 3.—Mrs. Seward William Ehrich 3d, daughter of S. W. Straus of New York, has filed a petition for divorce in a Paris court against her husband. The grounds given are neglect and incompatibility of temperament.

They have been married only a few months.

Neither Mr. nor Mrs. Seward William Ehrich could be reached in the city yesterday. At the Hotel Ambassador, where Mr. and Mrs. S. W. Straus, parents of Mrs. Ehrich, make their home, it was said that the family had gone to Europe. At the Plaza Hotel it was said that Mrs. Ehrich had left, giving no forwarding address. The Pershing Square Building, where Mr. Ehrich has an office, No answer could be obtained there and telephone service with the Ehrich home at 820 Fifth Avenue, was reported discontinued.

Mrs. Ehrich, who was formerly Miss Louise K. Straus, was married on Oct. 21 last in the Italian garden at the Ambassador Hotel.

Mr. Ehrich is the son of Mr. and Mrs. S. W. Ehrich of this city and Paris.

Franklin Simon & Co.
Fifth Avenue

Men's Shops: West 38th and 37th Streets
Street Level

$55

MEN'S FALL SUITS
HAND-TAILORED IN
CARMOOR-LONDON CLOTHS

Unfinished worsteds, with a Saxony finish, delicately striped in new shades of brown, gray or blue, and hand-tailored in duplicates of the selfsame English custom models in which we first saw and selected the fabrics themselves.

Entire Contents Copyrighted, 1923, by Franklin Simon & Co., Inc.

ASK THE MAN WHO OWNS ONE

Good business justifies the fulfillment of your desire to own a Single-Six.

This is true even though the figure you originally fixed as your limit was a thousand dollars under the Packard price.

A just decision can be reached only when you consider the matter from every angle—costs of operation and upkeep, depreciation and resale value.

Let us give you a demonstration ride which will prove Packard superiorities—and then give you facts which demonstrate the economy of owning a Single-Six—facts such as these, 16 to 18 miles per gallon of gasoline; 15,000 miles from a set of tires.

PACKARD MOTOR CAR COMPANY OF NEW YORK
Broadway at Sixty-first Street Grand Concourse at 184th

PACKARD
Single-Six

SAVE 30%

TUNGSTEN LAMPS		
Watts	Reg.	Our Price
10 to 50	.32	.22
60	.40	.26
NITROGEN LAMPS		
75	.55	.38
100	.70	.49
200	1.15	.80

All Sizes in Stock — All Lamps Guaranteed

ELECTRICAL & ENGINEERING CO.
716 Eighth Ave. (45th St.) Bryant 6870
Branch 2617 Broadway (99th St.)

Advertisements for the Classified columns of The Times may be left and called for at the Downtown office of The New York Times, 7 Beekman Street. Other offices:

Times Building, Times Square
Times Annex, 229 West 43d St.
Harlem, 157 W. 125th St.
Brooklyn, 360 Washington Street

Safe Milk and Malt Grain Food, in powder, makes The Food-Drink for All Ages

Avoid Imitations—Substitutes

Store Hours: 9 to 5:30

Best & Co.
Fifth Avenue at 35th St.—N. Y.

Open All Day Saturday

A Cordial Invitation is Extended to Our Patrons to View the Very Extensive Improvements Effected in Our Store During the Summer

London-Made Clothing
for Prep-School and College

is a leading specialty at Best's. We are now showing Fall importations which are entirely exclusive with us. The distinctive materials, excellent cut and workmanship and reasonable prices will repay inspection.

For Men	Begin at	For Boys	Begin at
Four-piece sports suits	37.50	Suits with two pair trousers, 5 to 10 years	19.75
Light-weight top coats	36.00	Suits with two pair knickers, 8 to 16 years	26.75
Four-piece norfolk suits	52.00	Cheviot overcoats, 9 to 18 years	26.75
Winter-weight overcoats	46.00	Wool chinchilla reefers, 5 to 11 years	22.50

FIFTH FLOOR

PIERCE

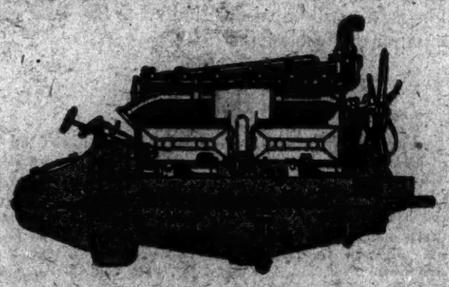

What 22 years have taught us

Pierce-Arrow has been building automobiles for twenty-two years; has seen every development in motor car practice; has fully investigated and tested every type of engine from one to twelve cylinders. These experiments have always been made with Pierce-Arrow's money; never with the public's.

Today, the six-cylinder is the standard, accepted engineering practice. Less than six means far less flexibility; more means lowered fuel efficiency and greater complication without proportionate increase in flexibility or power.

Pierce-Arrow pioneered the "six" nearly twenty years ago and concentrated upon its development. Two almost revolutionary features—dual valves and dual ignition—are the result.

What do these features mean?—what do they add? By actual test, just this: power far beyond the rating of the engine—fifty per cent greater hill climbing ability—twenty per cent saving in gasoline—unparalleled flexibility—quicker acceleration.

• • •

We invite you to ride in or drive the modern Pierce-Arrow car with this Dual-Valve, Dual-Ignition Engine. A request is all that is necessary.

Open Cars $5250 • Closed Cars $7600
At Buffalo—Government Tax Additional

ARROW

"THE PRIDE OF THE MAKER MAKES YOU PROUD IN POSSESSION"

Harrolds Motor Car Company
New York Brooklyn

Ellis Motor Car Company
Newark

AUTO ACCIDENTS TAKE LIVES OF FOUR

Betty Rubner Dies in Hospital After Being Struck by Peddler's Car.

SERGEANT STEIN KILLED

His Motorcycle in Collision With an Automobile—Child Victim on Motor Parkway.

Miss Betty Rubner, 30, of 203 West 119th Street, died in Harlem Hospital last night of injuries received earlier in the evening when she was struck by an automobile at Seventh Avenue and 119th Street. The owner and operator of the car, Dominick Squittier, a peddler of 335 East 108th Street, was arraigned in the Night Court and held without bail for a hearing in the Homicide Court today.

Sergeant Joseph Stein, 126A Twenty-third Street, Brooklyn, who was attached to the First Field Artillery of the National Guard, encamped at Babylon, L. I., died in the Southside Hospital at Babylon last night as a result of injuries received when the motorcycle side-car he was driving was in collision with an automobile.

When an automobile in which he and four other men were riding overturned at East Williston, near Mineola, in the afternoon, Murray Carapola, 22, of 251 Mineola Boulevard, was killed.

Louis Braunstein, his wife and their infant son of Glen Cove, L. I., were riding in Braunstein's new car on the Motor Parkway, near Wyandanch, on the way to Huntington, when another car forced Braunstein to drive into a ditch. Braunstein's car hit a tree, and the child's skull was fractured. The windshield cut the parents about the hands.

The driver of the other car did not stop after the accident. Automobilists picked up the three injured and started for the office of Dr. Kingston at Farmdale. It was discovered that the child had died on the way.

TOTH BEGINS CHANNEL SWIM

Boston Man Makes 2 Miles in First Hour Off Dover—Two Others Fail.

DOVER, Sept. 3 (Associated Press).—Charles Toth of Boston began his attempt to swim the English Channel at 6:30 o'clock tonight when the sea was smooth.

Starting at a fast clip, at the end of the first hour he was two miles off Dover.

Henry Sullivan of Lowell, Mass., who recently swam the Channel, caused merriment at the start when, after wishing Toth good luck, he added: "Win that other £1,000, Charlie. It will buy a lot of things."

Carbis Walker of Cleveland, failed today in his attempt to swim the English Channel. When three and a half miles off the Dover coast at 2:45 P. M. he was forced to admit that he had been beaten by the cold, and said he would not try again this year.

Walker began his swim at 1 o'clock, wearing a helmet and goggles, but the glasses steamed so badly that he could not keep his direction and he replaced them with a plain swimming cap.

Frank Parks of Birmingham, Eng., who entered the water at 5 o'clock last night in an attempt to swim the Channel, was attacked by a cramp this morning and gave up. In eleven hours of swimming he had covered eighteen miles.

NO CLUES TO BODY IN BAG.

Police Appeal to Residents Near Merrimac River for Aid.

TYNGSBORO, Mass., Sept. 3.—Balked by a total absence of clues to the identity of the young woman whose dismembered body was found floating in the Merrimac River in two suitcases on Saturday and Sunday, the police have made an appeal to persons living in neighboring New Hampshire and Massachusetts towns to assist in the search and to give any information they possess regarding missing persons.

The police continued to drag the river today in search of the head, but without results.

Assistant District Attorney Gardner W. Pearson, of Middlesex County, pointed to the possibility that the head may have floated backstream into New Hampshire owing to the low water and the draining of canals which has converted the stream into a pond and has caused a backflow during Sunday and Monday.

The point where the first suitcase was found is only two miles from the New Hampshire line.

POINCARE TO GIVE BERLIN A CHANCE

By EDWIN L. JAMES.

Continued from Page 1, Column 2.

resistance. The attitude of M. Poincaré is that the Germans' fate is in their own hands. France can remain in the Ruhr indefinitely until the Germans accept her terms. When the Germans are ready to meet his prior condition he is ready to discuss a settlement. If the Germans accept his terms he is ready to promote an industrial accord between the two countries further than that he has nothing to say.

It is perfectly apparent that a successful business accord between Germany and France can have very wide-reaching political effects. Not only would it go a long way toward bettering the relations between France and Germany, but English industrials would have a deep interest in the combination of the iron ore of France and the coal of Germany across the Rhine from one another. There is little doubt that powerful interests in England have sought to prevent such a combination.

The French, of course, are not talking or perhaps even thinking now of a political accord with Germany, but certainly an economic agreement would not put any further away the possibility of such a thing. The dream of Caillaux and his disciples was a political agreement between Germany and France for control of the Continent.

Berlin Press Lauds Stresemann.

BERLIN, Sept. 3.—Lavish praise is accorded Chancellor Stresemann by the Liberal press of Berlin for his speech at Stuttgart Sunday. The Tageblatt designates it as an eminently statesmanlike utterance, while the Vossische Zeitung expresses the belief that the speech was of inestimable international importance.

Vorwaerts assumes that the international situation was measurably benefited by the Chancellor's utterances. It strongly approves the Chancellor's determined attitude with respect to the enforcement of internal relief measures.

The Nationalistic press, however, is considerably less edified with the Chancellor's "bid to France," and believes it marks a distinct retreat from Germany's previous attitude. This newspaper predicts that the Chancellor's "pro-French démarche" will be likely to precipitate a panic which will be bound to involve the liberty and honor of the German people.

Parliamentary circles, insofar as they comprise the present four-party coalition, view the speech in its entirety as an effective and constructive "program of action," especially with regard to the Government's intention to introduce "compulsory service for the propertied classes, and workingmen and civil service employes. The Chancellor's reference to the latter category is regarded as indicating that he is prepared to attack the problem of pruning the public payroll.

W. & J. SLOANE

FIFTH AVENUE AND FORTY-SEVENTH STREET • • NEW YORK

Moderate Prices on Our Furniture Is a Fixed Policy

Our moderate prices do not end with August—they continue throughout the season.

We aim to maintain a constant level of moderate prices which will be found at all times to compete even with the special opportunities widely advertised elsewhere. Consequently, if it is more convenient for you to shop later, the opportunity here is always open.

You will find at all times merchandise which we are pleased to endorse and in quantity and variety unequalled. The prices will make a direct appeal to your sense of economy.

We will be glad to have you visit us without feeling that it entails an obligation to purchase.

Three Specially Priced Bed Room Suites

TWO TONE MAHOGANY BED ROOM SUITE
in Sheraton design with burled mahogany drawer fronts comprising 2 Beds, Night Table, Chiffonier, Toilet Mirror, Bureau, Dressing Table, Bench, Side Chair; 9 pieces $450

AMERICAN WALNUT BED ROOM SUITE
with simple two tone decorations in Jacobean design comprising 2 Beds, Bureau, Dressing Table, Chiffonobe, Bench, Toilet Mirror, Side Chair; 8 pieces $525

MAHOGANY BED ROOM SUITE
in Colonial design comprising 2 Beds, Night Table, Chiffonier, Toilet Mirror, Commode, Side Chair, Bench . . $750

also

DINING ROOM SUITES
TABLES CHAIRS SOFAS DESKS LAMPS, etc.

SPECIAL SALE OF DOMESTIC RUGS

First quality Wilton and Axminster Rugs are marked at prices which we are confident cannot be equalled elsewhere in the city.

Axminsters, 9 ft. x 12 ft., $40 to $70
Wiltons, 9 ft. x 12 ft., $80 to $120

Also other sizes at reduced prices

6 x 9 ft.	$45 to $75		9 x 15 ft.	$121 to $170
8.3 x 10.6 ft.	$38 to $110		11.3 x 15 ft.	$150 to $220

Store Hours, Daily, 9 to 5 Saturdays to Noon — Telephone, Murray Hill 7700 — Freight paid to all shipping points in the United States

Sloane Endorsed Merchandise Carries an Assurance of Satisfaction

★STRONG GOLD GIRDLE—WAS $1, EXTRA—NOW NO CHARGE

"Class"-mates
Parker Duofold ⓓ and Lady Duofold ⓓ
Most gold pocketclip or ring-end free
Ribbon $1 extra

17
College Professors
asked their classes
"What Pen will you buy next?"

Nearly Twice the Number that named Any Other answered,
"PARKER!"

IN the straw vote among students at 17 prominent universities and colleges, the classic Parker led all other pens on the question, "What Pen will you buy next?" Parker was preferred by 97% more students than the second choice pen.

It seems that even large numbers of those who have tried other pens first are eager now to get the Parker. For now more than ever they appreciate Parker's liberal ink capacity and its super-smooth point—as smooth as a polished jewel. Or they crave its business fit and "feel," or the balanced swing *that lures the hand to write!*

The professors themselves conducted this vote as any other classroom test. Yes, nothing but the pen itself is causing the younger generation to turn to Parker as rapidly as the older heads.

Duofold's 25-year point requires no "breaking in," no years of use can wear it away—no style of writing can distort it.

Step up to the nearest pen counter today and buy the Parker on 30 days' approval

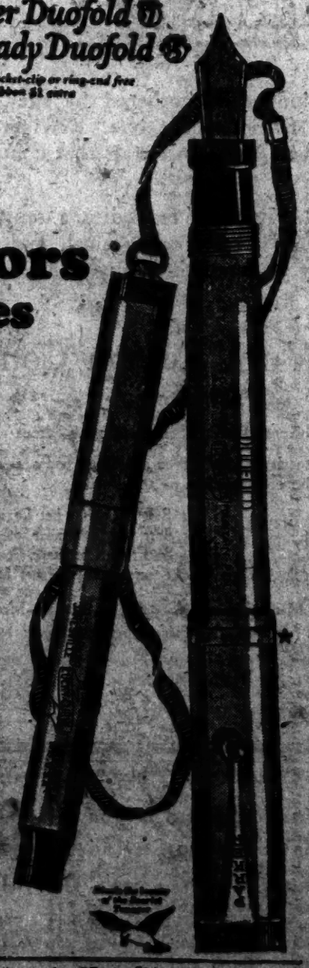

THE PARKER PEN COMPANY
Manufacturers also of Parker "Lucky Curve" Pencils
Factory and General Offices, JANESVILLE, WIS.
Service Station, Singer Bldg., New York City, N. Y.

Rose Descat Uses the Shaving Brush Trimming on

New Fall Hats

The short soft feather Rose Descat has selected for fall and named the shaving brush is shown on many of our newest hats, especially on these of hatters' plush or velvet. They are small shapes, most of them, the new cloche or the newer roll front brim like that sketched. Always with the short back, $18

FOURTH FLOOR

Glove Silk Underwear

Vests—Bodice tops and filet edge. Pink and white. Sizes 36 to 42, $1.95

Step-in-Drawers—Filet trimmed, nicely reinforced and amply cut. Pink and white. Sizes 5 to 7, $2.95

Bloomers—Reinforced to knee and cut full. Pink only, $3.25

Union Suits—Bodice top, tailored style. Reinforced and nicely shaped. Pink only. Sizes 36 to 42, $4.95

School Watches

Specially Priced

Girls' wrist watch in 3 charming designs, with ribbon strap. White gold-filled case with dependable 7-jewel Swiss movement. $10

Boys' wrist watch with leather strap. Sterling silver case with 15-jewel Swiss movement. An excellent value. $18

GROUND FLOOR

A New Strap Pattern $12.75

In Paris they are wearing black strap pumps, patent leather, satin or suede, and the favorite styles are very much like that sketched above, with Spanish Louis heel and medium round toe. It is one of the fall styles introduced by *Lord & Taylor.*

SECOND FLOOR

Store hours 9 to 5.30 Open all day Saturday

Lord & Taylor

FIFTH AVENUE

TELEPHONE FITZROY 1900

Sketched left is one of the frocks for women presented by Lord & Taylor with the new collar that is so becoming, and the favorite row of buttons down the front.

Paris Chooses the Coat Frock

Very slim and straight and simple, with the long sleeves a tailored costume requires—such is the coat frock Paris chooses as the correct costume for fall. *Lord & Taylor* is the first to recognize this Paris fashion with coat frocks for immediate wear. Charmeen and twill are the approved fabrics. Navy blue, black and rosewood, the colors. Three styles at $49.50. Other coat frocks $95 to $195.

WOMEN'S GOWN DEPARTMENT—THIRD FLOOR

A New Chinese Frock for Misses

The Cri-Cri Frock

The Chinese influence that has been making itself felt ever since the Grand Prix Bal, has taken an amusing new turn in the misses' frock sketched left. It is our own design, made after the fashion of the coolie suit with loose hanging separate coat, long full sleeves, and silk frogs on coat and skirt to heighten the illusion. Soft black satin crepe is the fabric, $49.50

THIRD FLOOR

Circular Skirts for Golf

September is the month when golfers really enjoy their game the most. The month when all the links around town are crowded from dawn till dark. The correct skirt for long days on the golf course is the circular skirt with wide flare, smartly tailored in plaids and stripes. $18.75 to $22.50

THIRD FLOOR

Lounging Robes and Negligees

Two charming negligees in crepe de chine slip over style in soft pastel colorings, with deep plaiting of self material around bottom and sleeves. Both are priced at $19.75

Corduroy Robes are lined throughout. There are a number of models. $6.95, $8.75, $10.75 and $12.75

Quilted Robes of two-tone satin quilted in lamb's wool are made in tailored style with collar, cuffs and pockets. $19.75.

Costume Slips of crepe back satin are designed to wear with the new tunic blouses. $16.75

Philippine Gowns and Chemises—Special purchase, fine in quality and beautifully embroidered. $1.95

SECOND FLOOR

"Barney Google"

is the song that everybody sings and the fox-trot that everybody dances.

In their mirth-compelling style, Jones and Hare make the song a real winner on a Columbia Record (A-3878). And you can be sure The Georgians are first under the wire in their unique rendition of the fox-trot (A-3880).

At Columbia Dealers

The Columbia New Process Records

Columbia Graphophone Company

True Story of Adventure

The adventures of an Irish Buddhist priest who, disguised as a coolie, succeeded in reaching Lhasa, the forbidden city of Tibet. Dr. McGovern tells the story of his amazing experiences in eight successive Sunday issues of The New York Times, beginning next Sunday.

Thirty illustrations from original photographs by the author.

The New York Times
SUNDAY EDITION
Order the series in advance from your newsdealer.

TYPEWRITERS RENTED 3 Months

Guaranteed First Class Free Service Initial Payment Applies on Purchase

$6.50 up

REMINGTONS
UNDERWOODS
And Other Makes

American Writing Machine Company

221 Broadway, North 7111
32 West 125 St., Audubon 1414
160 Madison Ave. (Hotel Madison), Madison 1414
Newark, N. J.
54 Clinton St., Mulberry 4000

GAY 'CHAUVE-SOURIS' WELCOMED BACK

Balieff Tells Vast Audience at the Jolson That New York Is His 'Sweet Home.'

HE INTRODUCES NOVELTIES

Mme. Anderson and M. Semenoff, Dancers, and Old Moscow's "Gates of Judgment."

Those clever little brothers of the great Moscow Art Theatre, who used to entertain their more famous fellow actors long after hours in a Moscow midnight café, and who after the revolution reassembled in Paris to reconquer the world with "the last laugh out of Russia," came back to New York last night for a welcome home in the New World to whose merriment they had given new flavor and zest during all last year and half of this one. It was a gala night at the Jolson.

Nikita Balieff nearly smiled, for once, at the roar that greeted his emergence before the curtain. The house, which could swallow both the theatres of the company's Forty-ninth Street début and Century Roof carryings-on, was the largest this inimitable spokesman ever faced in New York. Russian compatriots were seen, as they are at Chaliapin's concerts, and even more Americans, some of whom said this would be their sixty-sixth week of "regular attendance" on the Chauve Souris.

"I am very glad to see you all again," said Balieff. "I saw many of you this Summer in Paris. I know your secrets, but I will not tell them. New York is my home, my 'sweet home'; I nearly forget my English. We open with our Paris program. To make it more incomprehensible, I will explain.

"Mr. Morris Gest said all you Americans who saw us there would demand this program. If denied, there would be a revolution. Having seen revolutions in Russia and Germany, I did not wish to cause you such unhappiness. We will do our best. Yes, we have no—"

The audience, which laughed before Balieff spoke a word, laughed again as he waved the curtains apart on the first of seventeen numbers. It laughed when, at intermission, he said: "I beg the audience will walk out into the cool gardens which I have provided for my dearest public. The gardens are called Central Park."

Mme. Anderson, a new prima ballerina of Swedish paternity though Russian born and trained, was a newcomer last night, as was her partner, M. Semenoff, both of the Moscow State Theatre. The young woman, daintily slender and of exquisite lightness, charmed in the dance of the Princess White Kitten and Prince Puss-in-Boots, from Tschaikovsky's "Sleeping Beauty," one of the earliest successes of Pavlowa. The new pair also danced the new "Trepak" from Tschaikovsky's "Nutcracker Suite."

M. Semenoff, esteemed in Russia the "most masculine" of the male dancers since Mordkin, had his actual "first" appearance here in the anonimity of third place in the line of the "Wooden Soldiers," since all members of Chauve Souris must serve their turn as good soldiers.

A new Generalissimo was last season's drummer boy, half the height of his men. Their march was encored, as always. Only intermission stopped the Chauve Souris "fans" from forcing a repeat also of "Katinka."

Old Moscow's "Gates of Judgment," a new curtain-raiser, disclosed one of Balieff's painted crowds upon a curtain, through which poked the singers' lively heads. All the gypsy songs were new in "A Night at Yard's," still among the most poignant examples of music of the many peoples making up Russia. Even the Zaitseff Brothers' chorus introduced a novelty by humming Sousa's "Stars and Stripes."

The Volga boatsmen's "Ei Ukhnem," the multi-figured seesaw of dreamlike "Porceleine de Meissen" and artistic "Minuet," a fresh duet of Glinka's by Mmes. Burse and Ershova, the minute-and-a-half "Sudden Death of a Horse," burlesque of Italian opera and Spanish serenade, Archangelesky's "Night Idyl" and Russian folksongs of "Chastouski" all were welcomed. So, it appeared, they will be nightly till the long tour starts Oct. 1 in Boston.

YIDDISH COMEDY PLEASES.

"The Three Little Business Men" Welcomed at Thomashefsky's.

Thomashefsky's Broadway Yiddish Theatre opened its season last night at what was the Bayes Theatre with a performance of Oscar M. Carter's "The Three Little Business Men." A capacity audience gave a very favorable reception to the play, a swift-moving picture of Jewish-American life and manners. The performance, of course, was in Yiddish.

Rudolph Schildkraut, Ludwig Satz and Boris Thomashefsky brought the full experience of decades upon the Yiddish stage to the interpretation of their more or less stock rôles, and the familiar sallies and situations were received with gales of laughter that probably greeted them when the Yiddish stage was new. Mr. Schildkraut again showed the astounding abilities that he has always brought to his dramatic efforts. Mr. Satz, who depended for his effects more upon the orthodox stimuli of the Yiddish stage, did not find his trust misplaced. Mr. Thomashefsky, too, in no way disappointed his admirers or startled them by the introduction of alien methods.

The music by Joseph Cherniavsky was adequately rialtoish in character without sacrificing the essentially Yiddish nature that could alone give it its justification for existence. The settings were modern, of a type that might well grace half the other shows in town, and the direction provided for speed and clarity.

The play, as has been indicated, has its many humorous moments, not the least of them the introduction of virtually each and every character by a ring of the stage apartment front-door bell, followed immediately by the character himself.

Pola Carter, Richard Webb, Golde Lubritzky, Regina Zuckerberg, Irving Grossman, Freda Ziebel, A. Erber and Gershon Rubin completed the ambitious cast.

MUSICIANS PUT OFF STRIKE.

Protective Union Takes Steps to Get Control of Federation Local.

The musicians' strike, scheduled to begin yesterday by vote of the Mutual Musical Protective Union, Local 310, was indefinitely postponed at a mass meeting held at the clubhouse, 210 East 86th Street, Sunday night.

Anthony Mulieri, President of the local, said:

"This means that our strike is postponed a few weeks until we get our forces properly organized. We do not intend to strike until we are 100 per cent. strong and sure of victory."

A form of reorganization of the Mutual Musical Protective Union took place at the early morning meeting, when steps were taken to get control of Local 802, American Federation of Musicians.

President Mulieri vacated the chair and at the meeting the members present, who also hold memberships in Local 802, became they desired to hold their standing with the American Federation of Labor, pending the outcome of their suit for reinstatement in the federation; elected a temporary Chairman and Secretary, and appointed a committee of five members. This committee will work in conjunction with Assemblyman Louis A. Cuvillier, who has been engaged as counsel, to hold a regular election of officers of Local 802.

Local 802 yesterday afternoon made public the following statement:

"Local 802 is a duly chartered organization of the American Federation of Musicians, under the government they themselves requested, and the policies of the American Federation of Musicians will in no wise be permitted to be interfered with by anything that a meeting of the Musical Mutual Protective Union or a committee influenced or appointed by the Musical Protective Union will attempt to do."

ADVERTISEMENT.

The Greek Slave's Wisdom

The old Greek slave who was told to serve the best meat he could one day and the worst the next, served tongue both times.

He explained that words spoken by the tongue caused most of the happiness in the world, but also most of the misery.

Mortgages and mortgage bonds are much like the tongue. There is nothing so good as the good mortgage—one of the kind the Title Guarantee and Trust Company sells guaranteed by the Bond and Mortgage Guarantee Company, carefully selected, carefully watched. On the other hand, there is nothing so bad as to think you are making a safe investment because it is called a mortgage and find it is a bad one because you have tried for too much. Buy Guaranteed Mortgages only and those issued by a strong company.

Continuing Our Closing Out Sale Preparatory to Early Fall Removal

Aimone Furniture Galleries

The highest in everything—but *price*. Established 1878

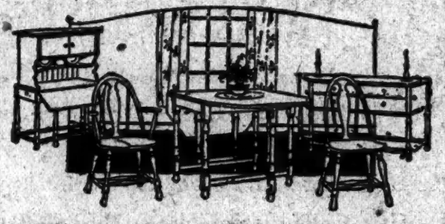

OUR entire collection of furniture has been marked down to a level that insures a really worth-while saving on every purchase—coupled with Aimone Quality. We want you to realize that it will more than pay to let us help you anticipate fully your furniture wants—NOW.

Every Article Must Be Sold

Reductions from 33⅓ to 50% and More

BEDROOM SUITES as low as $255.00 for 4 pieces, and upwards

DINING ROOM SUITES as low as $339.00 for 10 pieces, and upwards

LIVING ROOM SUITES as low as $215.00 and upwards

Included is a Large Assortment of Novelties and Odd Pieces at same Extreme Low Reductions.

Positively No Exchanges or Approvals

Goods paid for at time of purchase will be held for Full Delivery

42-44 East 49th Street Between Madison & Park

READY

EARLY FALL CLOTHES WHICH EXPRESS THE CHARACTER MOST INTERESTING TO THE TYPE OF MAN WHO PATRON-IZES THIS ESTABLISHMENT

FORTY-FIVE DOLLARS AND MORE

READY-TO-PUT-ON

TAILORED AT FASHION PARK

CUSTOM FINISH WITHOUT THE INCONVENIENCE OF A TRY-ON

FINCHLEY

5 West 46th Street NEW YORK

Stacked Together, One Issue of the New York City Telephone Directory Would Form 264 Columns Each as Tall as the Woolworth Building, or One Column 42 Miles High

IF ALL the copies of one edition of the New York Telephone Directory were placed end to end they would reach from the White House in Washington to Times Square. In one short hour enough people consult the telephone directory to fill New York's largest theatre, the Hippodrome, more than forty times—and this great play-house accommodates 5200 people.

No other publication of such wide circulation and consultation provides such concentrated distribution as the New York City Telephone Directory. Practically all of the 1,200,000 copies of this daily-reference book are used by the telephone users in the metropolitan market.

Big circulation, five million estimated daily consultations and distribution within New York's "trading circle"—these are the reasons why more than 1700 business concerns use this productive medium to advertise over a thousand different products and services! And the same facts explain why they get results!

A New Issue Closes Soon

For rates and other information Telephone Pennsylvania Official 60 or write to 240 West 36th St., New York City.

NEW YORK TELEPHONE COMPANY

Refrigerate Electrically

You need no longer be bothered by the inconveniences of an old fashioned ice box. Refrigeration by electricity eliminates damp, moist air that contaminates the food

An Electric Refrigerator embodies a sanitary ice-making system that is safe, economical, and efficient and that can easily be installed in any home

The New York Edison Company

At Your Service

General Offices: Irving Place and 15th Street

Branch Offices where Electrical Appliances are displayed and demonstrated for the convenience of the Public

20 Norfolk St	corner Hester St	151 East 86th St	bet Lexington & 3rd Aves
10 Irving Place	corner 15th St	15 East 125th St	near 5th Ave
865 Broadway	near 17th St	362 East 149th St	near Courtlandt Ave
124 West 42d St	bet B'way & 6th Ave	555 Tremont Ave	corner Monterey Ave

Night and Emergency Calls: Manhattan—Watkins 3000: Bronx—Mott Haven 1300

All offices (except Irving Place) open evenings

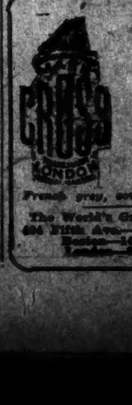

Fabric Gloves Gauntlet Cuff

$2.00

French grey, export and mocha shades

The World's Greatest Leather Store

486 Fifth Ave.—New York—565 B'way Boston—148 Tremont Street London—84 Regent Street

Financing and Loans

If in need of a loan to expand a plant or extend a business, consult the Business Opportunities columns of The New York Times, or insert an announcement stating your needs. Bank and business references required. Rate 15 cents a word.

BREAD

The Novel of the Woman in Business by CHARLES G. NORRIS Author of "Brass"

is on sale in all bookstores $2.00, postage extra

E. P. Dutton & Co., New York

Special Reductions

REDUCTION PRICES REMAIN IN EFFECT FOR A LIMITED TIME

Lasts and Patterns exclusively our own design

BOTH SHOPS

WHITEHOUSE & HARDY

BROADWAY at 40th STREET 144 WEST 42nd STREET

NEW YORK

OPENING Sunday, September 16th

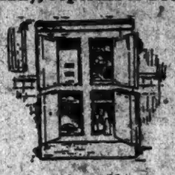

"Refrigeration in all apartments"

TWELVE EAST 86th STREET has within its marvelous dwelling one of the largest refrigeration plants in the country supplying icelees refrigeration to the refrigerator in every apartment twenty-four hours a day. And yet if you wish any quantity of the finest ice for "serving" purposes, it will be supplied for the asking.

APARTMENTS NOW FULLY COMPLETED

2 ROOMS with kitchenette & bath $1500 to $2000
3 ROOMS including kitchen, dining alcove & bath $2100 to $3000
4 ROOMS including two baths, kitchen & dining alcove $3200 to $3800

Open Sundays, and evenings until 10

TWELVE EAST 86TH STREET

America's Preeminent Apartment Hotel

Ownership Management

The new Vogue in Metropolitan Living

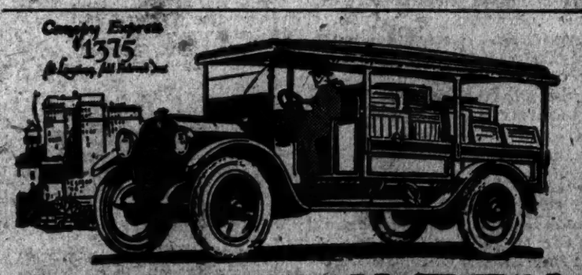

Complete Express $1375

SPEED-WAGON REO

Speed in Speed Wagon refers to these inbuilt time and money saving factors:

—Agility in traffic, fleetness on the highways and roadability on the byways,

—Ability to hustle back empty without self destruction,

—Quick maneuver-ability at loading platform,

—Super-power to carry the Speed Wagon wherever there is traction,

—Unfailing dependability, insuring a full day's work every day.

Upwards of 100,000 Speed Wagons are moving goods and people quicker and cheaper in nearly every kind of business.

Capacity 500 to 2500 pounds. Twelve standard bodies. Chassis $1185 at Lansing; f.o.b. less.

Reo Motor Car Company of N. Y., Inc.

MANHATTAN: Broadway at 54th St.
BROOKLYN: 1530 Bedford Ave.
NEW ROCHELLE: 462 Main St.
NEWARK: 620 Broad St.

BUILDED and MANUFACTURED (Not Assembled) IN THE BIG REO SHOPS at LANSING, MICH.

ADVERTISEMENT.

Do You Live by these 16 Rules of Health?

1. Ventilate every room you occupy.
2. Wear light, loose and porous clothes.
3. Seek out-of-door occupations and recreations.
4. Sleep out, if you can.
5. Breathe deeply.
6. Avoid overeating and overweight.
7. Eat sparingly of meats and eggs.
8. Eat some hard, some bulky, some raw foods.
9. Eat slowly.
10. Use sufficient water internally and externally.
11. Evacuate thoroughly, regularly and frequently.
12. Stand, sit and walk erect.
13. Do not allow poisons and infections to enter the body.
14. Keep the teeth, gums and tongue clean.
15. Work, play, rest and sleep in moderation.
16. Keep serene.

THESE are the general rules of healthful living, but underlying them all is the first great health commandment of having your body periodically examined and your individual needs ascertained so that you can apply these rules with intelligence.

Every individual has two barriers against disease and sickness—the first, that afforded by the State in quarantine, clean streets, pure water and the like; the second, "individual resistance to disease," gained through practice of correct personal hygiene.

The first and great foundation rule of all personal hygiene and intelligent living is a thorough physical examination of the entire body for the purpose of detecting any spots of trouble, which may be causing a present lowered condition of health or the development of which may mean serious illness and early physical failure later on. Have you had such an examination?

Every 50 seconds a life is lost in this country from preventable disease. Every year 1,500,000 sick-beds are kept filled unnecessarily. Every year more than 100,000 people between the ages of 30 and 60 die of chronic diseases of the heart, blood vessels and kidneys, and the majority are far advanced in such troubles before they are aware of their condition. Help prevent this life waste. Start in with yourself. Get yourself and the members of your family examined either by your own physician or by the Life Extension Institute.

The Institute believes that 20 years can be added to the average life through periodic physical examinations and the practice of correct personal hygiene, and in this belief it has the support of the foremost scientific authorities. Observance of the rules of hygiene has produced wonderful results, and even weak and sick people will, if they follow such rules, outlive those with robust constitutions who abuse them.

The Institute's services are available for men and women in all parts of the United States and Canada. These services include a standardized physical examination of the whole body, suggestions as to any needed form of medical treatment, instructions covering all phases of correct personal hygiene and many other valuable privileges. No medical treatment is included in any phase of the Institute's work. 250,000 men and women have already taken the Institute's services.

There is a separate department for women at the head office in New York, where women can be examined only by men or women examining physicians.

If you have never taken these services, write or telephone today for information (Information Telephone, VANderbilt 1494) or send in the coupon below. The Institute has recently moved to its new Head Office at 25 West 43rd Street, New York City, with greatly enlarged and improved facilities for carrying on its work. The Institute extends a cordial invitation to the public to visit its new quarters.

INFORMATION BLANK

Life Extension Institute, Inc.
25 West 43rd Street, New York

Please send me, free of charge, your booklets on the prevention of disease and the extension of human life.

Name .....

Address .....

DIRIGIBLE TO MAKE TEST FLIGHT TODAY

ZR-1 Ready to Leave Lakehurst Station, but Course Is Kept a Secret.

LAST INSPECTION MADE

Holiday Crowd Numbering Thousands Visits Hangar to See Huge Navy Craft.

Special to The New York Times.

LAKEWOOD, N. J., Sept. 3.—Some time tomorrow afternoon or evening, weather permitting, the United States Navy dirigible ZR-1 will leave the Lakehurst Air Station and enter an aerial career which is expected to have an important influence on the Government's policy as to this style of aircraft.

Nine officers and forty-two underofficers will pit their mental strength against the elemental forces that will act variously on a 75,000-pound lighter-than-air machine, and attempt to fly it in a series of manoeuvres intended to establish its airworthiness.

Commander R. D. Weyerbacher, constructor of the dirigible, and Captain Anton Heinen, authority on Zeppelin construction, will pilot the craft on her maiden flight. The identity of the operating crew of twenty will not be disclosed until tomorrow morning. The objective of the trial cruise remains unknown tonight but it is believed meteorological conditions will determine over what places the ZR-1 will fly.

The strictest precautions will be exercised to make the test flight a success. Today last-minute examinations of the six 300-horse power engines and of each of the 17½-foot propellers were made by mechanical experts. Every inch of the gas bag, which is 680 feet long and 78 feet in diameter, received careful scrutiny from workmen. The bag is 85 per cent. inflated with helium gas and tomorrow will be filled.

Today holiday crowds numbering thousands visited the air station, which is nine miles from Lakewood. Naval authorities dispensed with red tape and permitted visitors to enter the hangar without passes. Many persons became tired tramping about the huge building, which is 962 feet long and 343 feet wide. Tonight the inside of the hangar is illuminated with thousands of electric bulbs and the exterior with searchlights. A mile distant from the building as one approaches it from the road, the silver cigar-shaped bag is visible, swaying slightly at its moorings.

She is just 'rarin' to go," said a pilot enthusiastically.

MAINE STEAMER HITS ROCK IN THE KENNEBEC

City of Rockland Lands 350 Bath-to-Boston Passengers in Lifeboats.

BATH, Me., Sept. 3.—The more than 350 men, women and children who left here last night on the steamer City of Rockland for Boston and were obliged to pass part of the night on barren Dix Island, at the mouth of the Kennebec River, after the steamer had struck on a reef in a thick fog, were sent to their destination by special train this afternoon.

They were transferred to the island steamer Wiwurna during the forenoon and brought back to this city.

The vessel is resting heavily on the reef with a wide rip in her keel and a big hole through the bottom amidships, while the stern is under water to the second deck. Doubts were expressed whether she could be saved. She was built in 1901 and registers 1,026 tons net.

There was no disorder when the word was passed at midnight that the passengers were to be put ashore, and they were taken to the island on the ship's lifeboats without difficulty. There they were sheltered in cottages.

SAVE WOMEN FROM FLAMES.

Bridge Crowds See Policemen Carry Two Down Fire-Escapes.

Crowds on the Williamsburg Bridge yesterday saw policemen carry down fire-escapes two women overcome by smoke in a fire at 120 Delancey Street. The house was occupied by five families.

The fire started under the stairway on the second floor and went up the stairs well, mushrooming out on the top floor and going through the roof. Flames and smoke cut off the escape of Mrs. Julia Carromona on the third floor and Mrs. Helen Lerman on the top floor. Both were rescued by Patrolmen Joseph Cohen and Francis Cannon of the Clinton Street Station.

Mrs. Sarah Stern and her two daughters, Tessie and Rose, made their way to the roof, and with the aid of a box climbed to the next roof, where they made their way to the street. Mrs. Carromona and Mrs. Lerman were attended for shock. The loss was $5,000.

TURNS OUT ENGINE AN HOUR

Baldwin Plant Produces 51 Locomotives at Record Rate.

PHILADELPHIA, Sept. 3.—All records for locomotive production were smashed when thirty-one locomotives, among the largest type produced in America, left the Eddystone plant of the Baldwin Locomotive Works between 5 A. M. Saturday and 11:15 A. M. Sunday, the company announced today.

The huge engines were turned out at the rate of one every hour. They weighed from 350,000 to 400,000 pounds each.

Six locomotives were sent to the Pennsylvania Railroad, eight to the Illinois Central, while the remainder were shipped to other roads throughout the country, with the exception of four designed for export trade.

MISSING PERSONS.

The following persons were reported missing yesterday to the police:

ANNA FLYNN, 22, 80 Perry Street; 10 A. M. Aug. 28; 5 feet 4 inches, 102 pounds; brown eyes, brown hair, light complexion; lavender dress, blue coat, gray shoes and stockings.

CONRAD BERONG, 13, 515 East Seventieth Street; 12:30 P. M., Aug. 30; 4 feet 6 inches, 86 pounds; brown eyes, black hair, fair complexion; khaki shirt, blue trousers, brown shoes, black stockings.

FRANCIS GLEMAIN, 14, 264 Stebbins Avenue; 9:30 A. M., Aug. 2; 6 feet 2 inches, 142 pounds; brown eyes, brown hair, olive complexion; brown and black striped suit, brown shoes and stockings, brown cap.

STEPHEN MYERSIAN, 20, 1,656A Bushwar Avenue, Brooklyn; 8 P. M., Aug. 1; 5 feet 7 inches, 160 pounds; blue eyes, blond hair, fair complexion; dark suit, black shoes and stockings, straw hat.

ABRAHAM GOLDSMITH, 16, 1825 Stevenson Avenue, Bronx; 2 A. M., Aug. 30; 5 feet 4 inches, 110 pounds; gray eyes, brown hair, light complexion; dark suit, black shoes and stockings, straw hat.

EDWARD HEATON, 6, 407 East 120th Street; 12 M., Sept. 2; 3 feet 2 inches, 40 pounds; brown eyes, black hair, fair complexion; roller kill, white shoes, brown stockings, blue hat.

ADVERTISEMENT.

"Just Hard Facts"

Total volume of National Advertising carried by Boston newspapers, from the report of the Boston Newspapers Statistical Bureau, July 1, 1923:

First Six Months of 1923

	Agate Lines
Daily Papers	
Herald-Traveler	1,817,942
Post	1,328,072
Transcript	1,119,748
Globe	965,267
American	682,552
Advertiser	107,015
Daily and Sunday	
Herald-Traveler and Herald	2,538,779
Post	2,118,270
Globe	1,344,334
Advertiser	733,446

Report of the Boston Newspapers Statistical Bureau of July 1st, shows for the first six months of 1923, that:

Among the six-day papers the largest volume of National Advertising was carried by

The Herald-Traveler

Among the seven-day papers the largest volume of National Advertising was carried by

The Herald-Traveler

In the six-day field, the largest gain in National Advertising of any newspaper was the gain of

The Herald-Traveler

In the seven-day field, the largest gain in National Advertising of any newspaper was the gain of

The Herald-Traveler

Of the total increase in National Advertising appearing in the six Boston newspapers, 70.2 per cent was carried by

The Herald-Traveler

Blind-Man's-Buff in BOSTON

THE advertiser who does not study Boston as a different problem comes to this city, with bandaged eyes. The manufacturer who seeks to sell his product to all of Boston, without a knowledge of the conditions that set it apart from all other cities, gropes through this great market blindfolded.

The basis of successful advertising in Boston is understanding. You may have every qualification for success—a good product, the right price, a competent sales force, advertising sound in every detail, an adequate appropriation—yet, unless your choice of newspapers is directed by an understanding of Boston's divided population, you cannot reap the full harvest.

Boston—the divided city. In all your advertising calculations keep this one fact before you, Boston, the city of two populations. The city where tradition and heredity have so divided its people, so shaped their customs and preferences, that even the very newspapers of Boston must serve one group of Boston people or the other.

No single Boston newspaper serves all of Boston's people. No single newspaper can be so conducted that its editorial policy, its discussion of public questions and its treatment of current news will satisfy both groups.

Remember this as you apportion your advertising dollars for Boston. One group of Boston people you may reach through any one of several Boston papers. The other group—the most important from the standpoint of every advertiser—may be reached successfully through the pages of the Herald-Traveler and through this paper only.

The Herald-Traveler is published to satisfy a certain clientele. It has no counterpart in any other Boston paper. Its readers are Herald-Traveler readers, whose buying habits are moulded by the pages of the Herald-Traveler only.

The interested advertiser may secure a complete analysis of metropolitan Boston, an impartial comparison of its newspapers, and other information necessary to successful advertising in Boston, in a booklet entitled "The Road to Boston." This booklet will be furnished promptly upon receipt of a request on business stationery.

Summarized, the Boston situation is this: A city whose population consists of two groups, one group of people served by several newspapers, the other group served by the Herald-Traveler. Complete coverage of this entire market is guaranteed only by a combination of Boston papers which includes the Herald-Traveler.

BOSTON HERALD—TRAVELER

THE SCREEN

The Girl and the Guitar.

ROSITA, with Mary Pickford, Holbrook Blinn, Irene Rich, George Walsh, Charles Belcher, Frank Leigh, Mme. Mathilde Comont, George Periolat, Bert Sprotte, Spec Edwards, Mme. de Bodamere, Donald McAlpin and Dorcas Turner, adapted by Edward Knoblock, directed by Ernst Lubitsch. At the Lyric Theatre.

Nothing more delightfully charming than Mary Pickford's new picture, "Rosita," has been seen on the screen for some time. The combination of Edward Knoblock, Ernest Lubitsch and Mary Pickford is a difficult one to equal. One could almost say that the titles of this picture, which was presented last night at the Lyric Theatre, where society, stage and screen were represented, equal the acting, and in mentioning names one ought to include Holbrook Blinn, who gives such an excellent performance as Carlos of Spain.

The photography is as perfect as the acting of the principals, and the sight of the interiors and exteriors elicits murmurs of admiration. Exquisite is an adjective that fits this film as well as any, and it would be a quibbler indeed who could find much fault with it. One might say that Mary Pickford is not dark and, therefore, palpably not indigenous of Spain. As one gazes at the swiftly flowing narrative one does not care whether her hair is red. For the time being she is to Seville an exotic blonde, full of vivacity and as saucy as you please.

Her introduction is well heralded. The jolly inhabitants of Seville see her coming before she is pictured on the screen. Their faces light up, beaming with pleasure at the presence of the saucy girl with the guitar. No wonder a king fell in love with her! As she portrays Rosita before the camera all in the audience last night seemed to feel their hearts go out to her. And as for Mr. Blinn, the more he is seen in pictures the better we shall like it, for here is a man who can act, a man who overdoes nothing and who does not plaster his face with obnoxious make-up.

He sets the pace in this film, with his leering eyes, his passionate mouth, his boyish shame before his consort, and—well, there is not a dull moment from beginning to end. In fact, one would like to see the production again, and it seems like a good book, a pity when it's ended.

The King is first introduced, with the announcement that his affairs are heavy on his hands. One sees three fair women playing a stupid game of smacking each other's hands, and the frivolous monarch obviously is enjoying every smack and he receives every instant the fulsome flattery rung into his ears by the twitchiling females.

Rosita and her guitar spin a song of "I Know a King." She goes on to sing that he is a "royal rake, who rakes in all his subjects make." As the film unfolds, the song becomes more bitter. Rosita dazzles Carlos, and he gives her jewels, a palace, and all the time the girl is in love with young Don Diego, who has been flung into prison for fighting a duel in the streets.

Rosita's mother is decidedly plethoric, a home-loving creature, accustomed to doing her own washing—something she still clings to after moving into the palace. One sees the sniffing menials in livery highly disgusted at the clothesline in the room.

When Rosita is called upon to see the King, she copies on the table a tempting dish of bon-bons, which finally vanquishes her, and which she attacks with energy—the rapacious appetite of a healthy beauty, unafraid of the results upon her figure. The King thinks that he will kiss this minx. But the minx declines the royal lips. There are the jealous eyes of the Queen ever on the alert.

One of the fetching scenes in this picture is where Carlos is dallying with two beauties in the Madrid gardens, where there is a pleasant see-saw. The Queen arrives and both beauties are shot to the ground, the King forgetting that he must hold down his end. This film is filled with such amusing pictures skillfully directed and beautifully photographed.

Both Mr. Blinn and Mary Pickford are impressive in the sequences where the King has decided to dine tête-a-tête with Rosita, who has in store for the monarch a gruesome surprise. But it turns out, after all, that her lover whom she imagined was dead, is only shamming because he has been told to do so to save his life.

There is a touch of "If I were King" in this plot, with Rosita as a female Francois Villon. The agile Rosita flings herself on tables, and this reminds us that this production is most aptly cut. There are no scenes opening up without action, something is happening all the time, and suspense runs from sequence to sequence. Rosita is known as the fair Spaniard, but her eyes are flashing and dark, without any distasteful crude make-up—such as blue eye-lids.

The crowd scenes are pleasingly pictured, as also is the witty sequences inside Rosita's home. This is one of the most charming productions in which Miss Pickford has appeared.

"Puzzlehead" Sabre.

IF WINTER COMES, with Percy Marmont, Sydney Herbert, William Riley Hatch, Raymond Bloomer, Wallace Koth, Russell Sedgwick, Luella King, George Pelser, James Tea Brook, Arthur Metcalf, Ann Forrest, Margaret Fielding and others, directed by Harry Millarde. At the Times Square Theatre.

Poor "Puzzlehead" Sabre! He has been through it in a book, then with Owen Nares on the London stage, and recently with Cyril Maude in New York. Now he comes with his pack of endless troubles in a film, as "If Winter Comes" opened last night in the Times Square Theatre. It is a faithfully-produced photodrama, with, as in Hutchinson's book, little relief from the tortures besetting the man who is always trying to do the right thing in this old world. Percy Marmont has shown marvelous patience, a love of acting and a resolution to make his Sabre as true as any man could be. His is really a remarkable performance, except toward the end, where there is a scene or two of overacting. His countenance fits Hutchinson's pathetic "Puzzlehead," and he has thrown himself into the part with sympathy.

Sabre is shown on his bicycle, seeing how far he can "coast." There are the High and Low Jinks, who are very good, and Mabel—austere, tidy, unimaginative Mabel—is fairly well characterized by Margaret Fielding. She torments Sabre at breakfast until he rustles his paper, and then is ashamed of it. She is introduced scoffing at the little things that amuse her husband, and then telling him always to hang up his coat in the hall.

Sydney Herbert plays the deceitful, treacherous Twining and he does it splendidly. He is oily. Just like a half-hearted butler, and full of crowing when he has been made a partner in the firm. William Riley Hatch gives a fine portrayal of the Rev. Sebastian Fortune—ever smoothing down his cheese form and sparring when he is caught neglecting his promises.

The film runs along with the book. One scene after another is just as one would expect it to be. Certain characters have been practically ignored, but that had to be. The producers deserve great credit for having had the temerity not to wander off into realms of hokum in making this picture. If there ever was a temptation to do so, it is in "If Winter Comes." But H. Millarde, the director, seems to have taken the book as his continuity and let it go at that.

You have the little house in the small English town, the rather pretentious saleswoman of the ecclesiastical and school book firm, the fine Castle of the Tybars, "shots" of English troops going to the front. Then there are the Perches, the boring courtroom scene, when one has to listen to a trombone or some instrument giving a very realistic idea of cries of torture and pain.

None, Lady Tybar, is played by Ann Forrest, and Miss Forrest is not at all suited to the part. She is just as far from Lady Tybar as Marmont is like one's conception of Mark Sabre. Why she was selected by Millarde to play this rôle is more than we can tell. She has a shortish face, whereas one thinks of Nona with a long, delicate aristocratic countenance. Miss Forrest is a good motion picture actress, but she always looks office efficient.

This production is interesting, but a number of the close-ups ought to be eliminated or cut. It is a gloomy story, with hardly a whit of relief from the constant stream of troubles that beset Sabre. Still it is one of the best adaptations of a difficult literary work ever [illegible]

"POPPY" IS CHARMING.

Madge Kennedy and W. C. Fields Score in Tasteful Musical Play.

POPPY, a musical comedy in three acts. Book and lyrics by Dorothy Donnelly. Music by Stephen Jones and Arthur Samuels. At the Apollo Theatre.

Sarah Tucker	Maud Ream Stover
Amos Sniffen	Jimmy Barry
Mary Delafield	Luella Gear
William Van Wyck	Alan Edwards
Princess Vronski Tubbs	Emma Janvier
Mortimer Pottle	Robert Woolsey
Professor Eustace McGargle	W. C. Fields
Poppy McGargle	Madge Kennedy
Judge Delafield	Hugh Chilvers
Premier Dancer	Marion Chambers

A tasteful and decorous musical comedy, considerably enhanced by the lovely charm of Madge Kennedy, and immeasurably enlivened by the personality and antics of W. C. Fields, came to the Apollo Theatre last night under the title of "Poppy." The assets of "Poppy" are so numerous, in fact, and its shortcomings so unimportant in the general ensemble, that the entertainment can be summed up in a few words. It is just a good show.

To delve into the details, however, here is Miss Kennedy making her first appearance on the musical stage, and surrounded for the occasion by a trim if not brilliant story of the seventies—a sketchy romance of a none too scrupulous traveling showman who tarries in a Connecticut town long enough to install his daughter as a long-lost heiress. Miss Kennedy is more than lovely in the dresses of the period, and brings to bear a voice which is at least sufficient as to tone and surprisingly full as to volume.

And then there is Mr. Fields, veteran of many a "Follies," and more cigar boxes than there are cigars. He has never been quite so amusing as he is in "Poppy"—nor so versatile. His comicalities range from his accustomed juggling to untold difficulties with some bits of tissue paper. But added to all of these not unfamiliar manoeuvres is a hitherto unrevealed facility with the spoken word. Mr. Fields creates comedy where certainly none existed in the libretto—for it can never be claimed that Dorothy Donnelly's book is funny per se.

Miss Kennedy and Mr. Fields, together with Luella Gear, carry the bulk of the entertainment. Miss Gear is an apparently unconcerned young person with a dash of Winnie Lightner and a strong touch of Luella Gear. To her lot fall the best musical numbers of the evening—one entitled "Mary," composed by Stephen Jones, and another named "Alibi Baby," written by Arthur H. Samuels. These are the ones that you are likely to hear in the restaurants through the Winter.

The remaining members of the cast mainly furnish additional proof of the skill of Mr. Fields, for the barrenness of the book is never quite so evident as when Mr. Woolsey, for example, is performing. Nevertheless, "Poppy" emerges as an exceptional musical comedy.

Miners Vote to Work for French.

DUESSELDORF, Sept. 3.—It was announced at French headquarters here today that 5,000 German miners employed in four mines in the Essen district had voted in favor of working under French direction. One hundred and fifty workers locked out by the Thyssen Steel Works also called a meeting to consider working for the French, but a thousand other workers attended the meeting and it broke up in confusion before a vote could be taken.

THEATRICAL NOTES.

"The Four-in-Hand," a comedy from the German, will probably open at the Greenwich Village Theatre tomorrow night. Galina Kopernak will head the cast.

Governor Smith attended last night's performance of "Home Fires," at the Thirty-ninth Street Theatre.

Mme. Dora Stroeva arrived on the Leviathan yesterday to join the "Music Box Revue."

The Bernard-Collier revue, "Nifties of 1923," will open in Buffalo on Tuesday, Sept. 11.

MOTION PICTURES.

GREATER PRAISE HATH NO PICTURE

A few of the sensationally astounding reviews accorded the greatest screen production of the age by the critics of all the New York morning newspapers:

"This much I'll say and you can flaunt it before my eyes evermore: A more remarkable, epochal, unforgettable, haunting and obsessional . . . . . acting than that contributed to the 'HUNCHBACK OF NOTRE DAME' at the Astor Theatre by Lon Chaney I have never seen on stage or screen. He is as solid as Notre Dame itself. It is immortally fine. The 'HUNCHBACK OF NOTRE DAME' is epoch-making. It must be."
—*Alan Dale, N. Y. American.*

"A motion picture we shall never forget."
—*Quinn Martin, N. Y. World.*

"A production that from an entertaining and educational viewpoint is all that one can ask. It has all the points that make for popular appeal. Chaney triumphs."
—*Louella O. Parsons, Morning Telegraph.*

"Rousing applause greets 'HUNCHBACK OF NOTRE DAME.' Picture enthralls them. You'll like it."
—*Irene, Daily News.*

"As beautiful, as profoundly stirring as anything the erratic movie industry has ever produced. An indisputably fine achievement. Settings magnificent beyond words. Produced on a spectacular scale. Extraordinarily beautiful to behold. A supremely impressive picture."
—*Robert Sherwood, N. Y. Herald.*

"We like the picture much better than the book. Nothing more need be said of the magnificence of the settings, the enormousness of the mob scenes and the beauty of the photography. So much has been said already that everyone takes it as a matter of course."
—*Harriette Underhill, N. Y. Tribune.*

"Chaney gives a remarkable performance. If there were nothing else to see in this film it would be worth while to gaze upon the faithful copy of Notre Dame. The 'set' of the Cathedral is really marvelous."
—*N. Y. Times.*

THE HUNCHBACK OF NOTRE DAME

A UNIVERSAL Production | featuring LON CHANEY | Presented by CARL LAEMMLE

SECURE SEATS WELL IN ADVANCE ON SALE 4 WEEKS AHEAD

NOTE—Due to the urgent demand, the remarkable art lobby in the Astor Theatre will be open to the public daily from 10 A. M.

ASTOR BROADWAY AT 45TH ST.

This picture will not be shown anywhere else in New York this year or at lower prices.

GEN'L. PERSHING Says:
"An effective, intensely interesting, inspiring picture."
Of the WILLIAM FOX Production
"The Silent Command"
A J. GORDON EDWARDS Production
"I wish to congratulate you. I hope that the film may be widely shown throughout the country."
says Asst. Sec'y of the Navy THEODORE ROOSEVELT
Since Opening Last Sunday Night thousands of cheering spectators have said GREAT!!!
CENTRAL Theatre Broadway at 47th Street Popular Prices Continuous 1 to 11 P. M. NOW

STRAND MARK BROADWAY at 47TH STREET
HIS GREATEST SUCCESS!!
Harold Lloyd IN "Why Worry?"
STRAND SYMPHONY ORCHESTRA

B. F. KEITH'S BROADWAY AT 81ST ST.
VAUDEVILLE | HOOT GIBSON in "The Rambling Kid"
Mat. Thurs. | Leonard-Dundee Film Picture

CAPITOL B'way & 51st MAE MURRAY in "The FRENCH DOLL"
Capitol Grand Orchestra

PLAZA Mad. Ave. & 59th St. THOMAS MEIGHAN in "Homeward Bound"

NEW YORK'S LEADING THEATRES AND SUCCESSES

LIBERTY W. 42d St. Evs. 8:30 MATINEES TOM'W AND SAT., 2:30
"MAGNOLIA" IS FULL OF CHARM, DELIGHTS AUDIENCE."—Eve. Post.
LEO CARRILLO in BOOTH TARKINGTON'S MAGNOLIA
New Comedy

IRENE BORDONI LYCEUM THEATRE, West 45th St. Evs. 8:30
"DAZZLING" in "LITTLE MISS BLUEBEARD."
Journal, N. World
Mats. Thurs. & Sat. at 2:30

49TH ST. THEATRE
"ZENO"
LAUGHS, THRILLS AND CHILLS
By MAJ. E. RINN
"Exciting melodrama with thrills aplenty."—Sun

GAIETY B'way at 46th Street. Evs. at 8:30. Mats. TOMOR'W & Sat. at 2:30
CYRIL MAUDE in "AREN'T WE ALL"
Frederick Lonsdale's Brilliant Comedy.

NEW AMSTERDAM THEA. Pop. Price Mat. TOM'W.
ZIEGFELD FOLLIES

FROLIC THEA., W. 42d St. Evs. 8:30. Amsterdam Thea. Mats. Wed. & Sat.
THE Marionette Players
1st Time Here MONDAY, 24th Thursday

"MERTON OF THE MOVIES," with Glenn Hunter and Florence Nash—44th Mon.—Cort Theatre, tonight at 8:30.

tweedles Frazee W. 43 St. Evs. 8:30. MATS. TOMOR'W & Sat. 2:30
A Comedy by Tarkington.
"We had a fine time."—R. C. Benchley, "Life."

KLAW THEATRE, West 45th Street
Tel. Chickering 7900. Evs. 8:30. Mts. Wed. & Sat. 2:30
"The BREAKING POINT"
The greatest love story on Broadway
by MARY ROBERTS RINEHART
with McKAY MORRIS and GAIL KANE

GEO. M. COHAN THEATRE B'WAY 43d ST. 5th MONTH Evs. 8:30. Popular Mats. Tomorrow & Sat., 2:30
LOUIS F. WERBA presents
The Pretentious, Alluring Whirlwind Musical Comedy
ADRIENNE
BILLY B. VAN, RICHARD CARLE, JEAN TENNYSON
MORE LAUGHS THAN ANY OTHER SHOW IN TOWN.

GLOBE—8TH ANNUAL PRODUCTION—EDITION DE LUXE
GEORGE WHITE'S SCANDALS
NEXT POP. PRICE MATINEE SATURDAY

EARL CARROLL Thea., 7th Av., 50th St. Phone Circle 9060. Evs. 8:30. Mats. Thurs. & Sat., 2:30.
EARL CARROLL'S VANITIES
An Unusual Revue, Surpassing All Others in Splendor and Novelty.
PEGGY JOYCE, JOE COOK, Bernard Granville, Harry Burns, Jimmy Duffy.

THE REAL HIT OF NEW YORK!
GEORGE M. COHAN'S PRODUCTION
OF THE VINCENT LAWRENCE SWEETHEART PLAY
"TWO FELLOWS AND A GIRL"
8TH CAPACITY WEEK!
VANDERBILT THEATRE West 48 St. Sweetheart Mats. Tomorrow & Sat.

GEORGE ARLISS in "The GREEN GODDESS"
with ALICE JOYCE
BIGGEST PICTURE HIT NEW YORK HAS EVER KNOWN!
SAM H. HARRIS THEATRE 42D ST., WEST OF B'WAY. Twice Daily. Daily Matinees at 2:30. Evenings at 8:30.

MARION DAVIES
In Her Latest and Greatest Triumph
Little Old NEW YORK
2:30—EVERY DAY—8:30
Cosmopolitan Theatre
COLUMBUS CIRCLE
VICTOR HERBERT & HIS ORCHESTRA
"One of the best actresses on the screen."—Harriette Underhill, Tribune.
Daily Mats., except Sat. and Sun., Balcony 50c—Orch. 77c—Nights $1—$1.50.

MOTION PICTURES.

Lillian Gish! What a flood of pleasant memories rushes along at the mere mention of her name!
YOU sympathized with her in "The Birth of a Nation."
suffered with her in "Hearts of the World."
pitied her in "Broken Blossoms."
cried over her in "Orphans of the Storm."
actually cheered her in "Way Down East."
Now when you see her in Henry King's production of "The White Sister" you will be thrilled, captivated, and exalted as never before.
AT THE 44th STREET THEATRE WEST OF BROADWAY
TWICE DAILY at 2:30 and 8:30—SUNDAY MATS. at 3.
Beginning To-morrow Night, Sept. 5, at 8:30 Precisely.
IMPORTANT NOTE
If it should rain Wednesday night, call a MOGUL CHECKER, Circle 7600, and you will be taxied FREE of all charges to the 44TH ST. THEATRE.

THE GREATEST PHOTOPLAY OF THE GREATER PHOTOPLAY SEASON
MARY PICKFORD
IN A SPANISH ROMANCE
"ROSITA"
With HOLBROOK BLINN
An ERNST LUBITSCH Production
LYRIC THEATRE 42d St., near Broadway. TWICE DAILY 2:30 & 8:30.
FIRST MAT. TODAY AT 2:30; NIGHTS AT 8:30.
All Seats Reserved. Now on Sale. Limited 4 weeks engagement.

CHOICE SEATS FOR MARION DAVIES COSMOPOLITAN THEATRE "Little Old New York"
AT ALL LEADING THEATRE TICKET AGENCIES

LOEW'S STATE B'way at 45th Street Cont. 11:00 to 11:30 | TO THE LAST MAN with LOIS WILSON Yerkes' Flotilla Orch. AND OTHER ACTS

CAMEO B'way & 42d St. "THE ELEVENTH HOUR" with SHIRLEY MASON & CHARLES JONES.

The Greater Movie Season Is On! Let's Go Today!
RIVOLI B'way 49 St. POLA NEGRI in "THE CHEAT" with JACK HOLT. Rivoli Concert Orchestra.
RIALTO B'way 42 St. Mitzi Prod. "Salomy Jane" with JACQUELINE LOGAN "BILL" From A. FRANCE'S "CRAINQUEBILLE"
Criterion B'way & 44 St. Twice Daily 1:30—8:30 | SUN. MATS. at 2. All Seats Reserved. Mts. Sun. Sat. & Hols. 1:45, 3:45, 5:45, 7:45, 9:45
943D AND 944TH SHOWINGS
"The COVERED WAGON"
It's Paramount Week, Too.

PALISADES AMUSEMENT PARK
Cor. West 129th St. Ferry—Many Free Attractions. Salt Water Surf Bathing 9 A. M. to 11:30 P. M. RIDES MEET ALL FERRIES
STEEPLECHASE
CONEY ISLAND The Funny Burly and Fool Thing BATHING
COLUMBIA Burlesque 47th & B'way. Twice Daily, 2:15 & 8:15 Prices
TALK OF THE TOWN

WINTER GARDEN MATINEE TODAY Best Seats $2.00
100 Per Cent. Cooler Than Any Other Place in Town. Eve. 8:15
LAST 2 WEEKS PASSING SHOW
Last Times to see the Sensational Living Chandeliers and Living Curtains.

39th ST. THEATRE, NEAR BROADWAY. EVENINGS, 8:30. NEXT MATINEE SATURDAY.
Now That Vacation Days Are O'er Everyone Should Gather 'Round
HOME FIRES
OWEN DAVIS' NEWEST COMEDY TRIUMPH!
Fun for every member of the human family!
"A true comedy." —Alexander Woollcott, Herald. "Delightful, amusing comedy." —Jerome Craig, Mail.

COMEDY Thea., 41st, E. of B'way. Evs. 8:30. Mats. Thurs. & Sat., 2:30.
Children of the Moon
WITH AN ALL-STAR CAST.

PLAYHOUSE 48th, E. of B'way. Evs. 8:30. Mats. Tom'w & Sat., 2:30.
We've Got to Make Money
with ROBERT AMES, Lee Donnelly, Vivian Tobin, Robert McWade, Flora Finch, Cast of 30.

Astor "THE OLD SOAK" with HARRY Hersey's REESEPORD
Shubert-Riviera Thea., 97th & B'way. Evs. 8:15. Matinees Thurs. & Sat.
LITTLE 44th, W. of B'way. Evs. 8:30. Last 7 Mats. TOM'W and SAT. 7 Times
F. Ray Comstock and Morris Gest Present
"POLLY PREFERRED"
with GENEVIEVE TOBIN

ELTINGE THEATRE, W. 42d St. Evs. 8:30. Next Mat. Sat., 2:30.
The WOMAN ON THE JURY

MOROSCO THEATRE, WEST 45 STREET. EVES. 8:30. MATINEES TOMORROW & SAT., 2:30.
MARY RYAN IN "RED LIGHT ANNIE"
A Melodrama about real people by Norman Houston & Sam Forrest
AN IMMEDIATE SENSATION
The Rev. Clinton Wunder says: "I believe it to be one of the greatest moral lessons ever produced on the American stage. It held my attention from beginning to end. I predict for it capacity audiences."
BEFORE COMING RIGHT A GIRL OFTEN GOES WRONG

RADIOGRAM
WORLD WIDE WIRELESS
Via RCA Via RCA

TO WILLIAM FOX
IF WINTER COMES IS AN ABSOLUTELY FAITHFUL RENDERING OF MY NOVEL FILMED ALMOST PAGE FOR PAGE AND WITHOUT ANY DEPARTURE FROM THE NARRATIVE THE CHARACTERS SLIP STRAIGHT OUT OF THE BOOK AND DO PRECISELY AS THEY DID IN THE BOOK.
I THINK IT WILL DELIGHT ALL WHO LIKED THE NOVEL AND MY THANKS ARE GLADLY GIVEN TO ALL CONCERNED.
(Signed) A. S. M. HUTCHINSON
LONDON, ENGLAND.

A capacity audience last night approved the author's endorsement declaring "If Winter Comes" a triumph, demonstrating new possibilities for the screen.

"IF WINTER COMES"
A TRIUMPH
TIMES SQUARE THEATRE 42ND STREET, WEST OF BROADWAY.
First Matinee Today, 2:30. Nights, 8:30. Seats Selling 4 Weeks in Advance.

SHUBERT 44th St., W. of B'way. Evs. 8:30. Mats. Tomorrow & Sat., 2:30.
ARTISTS AND MODELS of 1923
POPULAR MATINEE TODAY
F. RAY COMSTOCK & MORRIS GEST Present
Balieff's Chauve Souris
JOLSON'S 59th ST. THEATRE POP. PRICES
Evs. at 8:30. MATS. TUES. & SAT., 2:30.

49th ST. THEATRE Basin W. of Broadway THURS. EVE.
CONNIE GOES HOME
A New Comedy by EDWARD CHILDS CARPENTER
"CLEAR, CLEAN, FRANK OLD TIME ROMANCE."—Daily News—SUCH IS—

A. H. Woods Presents
ROMANTIC PIRATE COMEDY
Jolly Roger NATIONAL 41 St., W. of B'way. Evs. 8:30. Mats. Thurs. & Sat., 2:30.
With Pearo de Cordova and Carroll McComas

BROADHURST Thea., W. 44 St. Evs. 8:30. Mats. Wed. & Sat. 2:30
THE GOOD OLD DAYS

BOOTH 45th St., W. of B'way. Evs. at 8:30. Matinees Wed., Sat. at 2:30
JOHN GOLDEN presents
7th HEAVEN

LONGACRE Theatre, W. 48 St. Evs. at 8:30. Mats. Wed. & Sat. at 2:30
"LITTLE JESSIE JAMES"
with NAN HALPERIN & THE JAMES BOYS—A PAUL WHITEMAN BAND

GARRICK Thea., 65 W. 35th St. Evs. 8:30. Matinees Thurs. & Sat., 2:30.
BERNARD SHAW'S THE DEVIL'S DISCIPLE

APOLLO 42d St., West of B'way. Evs. 8:30. FIRST MATINEE TOMOR'W at 2:30
MADGE KENNEDY
in a New Musical Comedy, "POPPY"
with W. C. FIELDS

8th BIG MONTH
CASINO B'way & 39 St. Evs. 8:30. Mts. Tom'w & Sat. 2:30
THE SEASON'S TRIUMPH
Arthur Hammerstein's Musical Hit
WILDFLOWER
with EDITH DAY
The show that made "BAMBALINA"

Maxine Elliott's 39th St., E. of B'way. Evs. 8:30. Mats. Wed. & Sat., 2:30
SAM H. HARRIS presents
JEANNE EAGELS IN "RAIN"
456th TIME
Staged by D. Williams

SELWYN Theatre, West 42d St. Evs. at 8:30. Matinees Wed. & Sat. at 2:30
HELEN OF TROY, N. Y.
"The perfect musical comedy."—Herald.

GREENWICH VILLAGE 4th St. & 7th Av. THEATRE Tel. Spring 6400
OPENS THURS. EVE., SEPT. 6, at 8:30.
FOUR IN HAND
with GALINA KOPERNAK

REPUBLIC 42d St., W. of B'way. Evs. 8:30. Mats. Tomorrow & Sat., 2:30.
ANNE NICHOLS' LAUGHING SUCCESS
Abie's Irish Rose
THE PLAY THAT PUTS U IN HUMOR

BIJOU THEATRE Evs. 8:30. W. 45th St. Next Mat. Sat., 2:30.
"MOST HILARIOUS FARCE SITUATIONS WE CAN REMEMBER."—World.
"CRASHING AND HILARIOUS."—Herald
"A SCREAM."—Eve. Post.
"GAVE US THE HEARTIEST LAUGH OF THE SEASON."—Sun and Globe.
GRANT MITCHELL in 'The Whole Town's Talking'

EVERYBODY'S IN LOVE WITH
IN LOVE WITH LOVE!
Lyn Fontanne, Ralph Morgan, Henry Hull.
RITZ Theatre, West 48th Street. Evenings 8:30. Mats. TOMORROW & SAT. at 2:30.

HOTELS AND RESTAURANTS.

12 EAST 86

OPENING
Sunday, September 16th
The new vogue in Metropolitan Living—a magnificent residence coupled with the service of a sumptuous hotel.
APARTMENTS
NOW FULLY COMPLETED
2 ROOMS, with kitchenette and bath, to 6 ROOMS, including 2 baths, kitchen and dining alcove. $1,500 to $3,600
Open Sundays and evenings until 10.
TWELVE EAST 86TH STREET

HOTEL NARRAGANSETT Broadway 93rd to 94th St.
Suites of 1 to 4 Rooms
By Day, Week, Month or Year. Large and Light Rooms. Reasonable Rates.
Leases Also Being Made for Fall Occupancy.
FRANK A. PETELER, Manager. Telephone 8600 Riverside.

HOTEL THERESA
In The Heart of Harlem
Easily accessible to all parts of the city. Trolley and 8th avenue Bus line at door. Elevated and subway stations one block distant. Stations of N. Y. C. and N. Y., N. H. & H. R. R. near by.
300 OUTSIDE ROOMS.
MODERATE RATES
Family and Transient
RESTAURANT
(At top of building)
Table d'Hote—a la Carte
Club Breakfast.
7th Ave., 124th to 125th Sts. Telephone 7600 Morningside
R. P. LEUBE, Manager.

Most Convenient Hotel to Lower Manhattan
The ST. GEORGE
Clark and Henry Sts.
BROOKLYN'S LARGEST HOTEL
Only 4 Minutes from Wall Street
15 to Times Sq.
Interborough (7th Ave.) Subway Station in building
Leases now being made at most attractive rates
Cuisine of the Best
Popular Prices
New Ballroom Facilities Accommodate 800.

Stratford House
Just East of 5th Avenue
11 E. 52nd St.
A hotel of prestige and quality. Unique in atmosphere. A most desirable location for either permanent or temporary residence. Newly and beautifully decorated. A bathroom with every bedroom. Sitting room adjoining if desired. Tariff from $5 up.
1, 2 and 3 rooms may be leased on yearly basis at a substantial saving.
2 short blocks from Penn. Station. Phone Mad. Sq. 4540.

HOTEL NOBLETON
126 W. 73d St.
Phone Endicott 4560
For those who appreciate the service that a Hotel can offer, with the privacy and restfulness of a charming and homelike apartment, the Nobleton is recommended.
Bus, surface lines and Subway one block distant. Close to Central Park and the Drive.
1, 2 and 3 rooms may be leased on yearly basis at a substantial saving.

Hotel Bretton Hall
BROADWAY
85th to 86th St., N. Y. City
Between Central Park & Riverside Drive.
SUBWAY STATION AT 86TH ST. CORNER. ELEVATED STATIONS—2 Blocks 86th St.
Large and Most Attractive Midtown Hotel. Within Ten Minutes of All Shops and Theatres.
For Permanent and Transient Residence
Furnished and Unfurnished Suites
2, 3, 4 Rooms, 1 or 2 Baths
may be leased on a yearly basis of a substantial saving.
Also single and double rooms with bath. Restaurant of Highest Standard.

Hotel Beresford
Central Park West, 81st-82d Sts.
Attractive Suites
Immediate and Fall Occupancy.
1, 2, & 4 Rooms
Furnished & Unfurnished
Moderate Rentals
Dining Room, 8th Floor. Facing Central Park.
Resident Manager.

HOTEL HAMILTON
WEST 73RD STREET
Just East of Broadway
A few choice suites for immediate or Fall occupancy

$14 WEEKLY
And Up. SINGLE ROOM WITH BATH. $18 And Up. DOUBLE ROOM & BATH.
Hotel Nassau
59th St., bet. Mad. & Park Aves.
One Block from Station of All Subways
Phone Plaza 8100

HOTEL RIVIERA
Clinton Ave. at High St.
NEWARK
Single rooms & suites $65 per month and up. Phone Bigelow 3040

HOTEL Manhattan Square
50 to 58 West 77th Street.
FURNISHED AND UNFURNISHED APARTMENTS
Now Leasing for Fall

The Hotel WEYLIN
MADISON AVENUE at 65th Street
The Residential Hotel of Quiet Charm and Aristocratic Dignity
Special Summer Rates

Cavanagh's
236-260 WEST 23D ST.
RESTAURANT AND GRILL
BANQUET ROOMS
Special Sunday Dinner, $1.50, 7 to 8 P. M.

HOTEL MONTICELLO
35-37 WEST 64TH ST., N. Y. CITY.
Between Broadway and Central Park. Stations "L" & 7th Av. Subway at 66th St.
CLEAN—QUIET—FAMILY HOTEL.
PRIVATE SHOWER AND TUB BATHS.
Single, $2.50-$3 day. For two, $3.50-$4 day. Two rooms and bath, $5 day. Also 3 rooms with 2 baths.
Restaurant, Club Breakfast, Table d'Hote
Phone Columbus 6115. J. A. JEPSON.

HOFBRAU
FAMOUS RESTAURANT
QUAINTEST PLACE IN AMERICA
BROADWAY & 48TH ST.
Delicious Shore Dinner $2.00

ADVERTISEMENT. ADVERTISEMENT. ADVERTISEMENT. ADVERTISEMENT.

"Certain goods without Tribune ads would be like a wagon without a pair of horses!"

THIS was the reply of the proprietor of Hodooval's Pharmacy at Oxford Junction, Iowa, to the question: "Do you believe advertising in The Chicago Tribune helps the sale of the advertised brands in your community?"

The above question was answered in writing by 6,588 merchants outside Chicago, and 72% of them answered that The Tribune did move goods from their shelves. It also developed that merchants regard The Chicago Tribune as a trade paper to be followed as part of their business. Many of them volunteered such additional comments in writing as the following:

"A short time ago the Eden Washer was advertised in the Sunday Tribune for $109.75, and within three hours after the paper was here a woman called up and said she wanted to buy one, and if I was able to furnish them at the same price she would buy it. I ordered ten at the special price and sold them along with five more ordered later. The Tribune advertisement was what started it, and the advertising in it helped us here. Getting in quick caused us to make at least six of the sales."

Tennant Morgridge Electric Co., Sterling, Ill.

"IT SURELY DOES. In fact, when we see anything advertised in The Tribune we immediately order it."

Central Drug Store, Delavan, Wis.

"YES, MOST ASSUREDLY. Customers see it advertised in The Tribune and ask us for it. On many items which I see advertised in The Tribune, I stock in anticipation of calls for same."

C. A. Hill, Prop., the Sargent Drug Store, Ottumwa, Iowa.

"IT SURE DOES. Not afraid to stock any new thing advertised in The Tribune, even before having a call for it, for I know that someone is going to call for it."

Ell. Lodoge, Wyoming, Iowa.

"As soon as they begin to advertise, we stock up." *May-Parker Drug Co., Independence, Iowa.*

"I KNOW IT DOES. I watch the advertising very carefully, and generally stock those articles which are advertised."

B. F. Fendig, drugs, Rensselaer, Ind.

"That is THE QUICKEST WAY a retailer can know what such specialties are on the market."

W. H. Bartels, hardware, Carthage, Ill.

"IT CERTAINLY DOES. As soon as any new article is advertised we soon have a call for it, and we look up the jobber who stocks it."

Reiche Bros., hardware, Naperville, Ill.

"I should think it would, especially goods advertised in the Sunday papers, as that is the only time we have to read the ads. I know that is where I look to see if there is something that would be good for our store."

Kyeustrauer & Son, groceries, Paxton, Ill.

"We have people ask about articles advertised in The Chicago Tribune EVERY DAY, and mention where they see it, too. I think The Chicago Tribune is by far the best paper that comes here."

W. W. Lupton, Onawa, Iowa.

"I KNOW IT DOES—people bring in the ads."

Central Drug Co., Ottumwa, Iowa.

"YES, WE FEEL THE EFFECT of every advertising campaign The Chicago Tribune has ever put on; your pages are a great opportunity for the manufacturer of Medicines and Toilet requisites."

City Drug Store, W. A. Burton's Sons, Props., Mitchell, Ind.

"YES, customers very often when calling for advertised products, say they saw the ad in The Tribune."

Frank N. Niemeyer, Belvidere, Ill.

"YES, I believe in advertising in The Tribune, as this is a small town and people pay more attention."

Max Rieck Hardware Co., Granville, Ill.

"YES, it is the best advertising medium for us."

N. T. Cockvill, grocer, Morris, Ill.

"I DO; also been a reader of The Tribune for 25 Years; can't get along without the Trib. Like my breakfast, I must have it."

C. C. Long, groceries, Marcellus, Mich.

NOTE how many of the above merchants read The Tribune for the definite purpose of seeing what products are being advertised, so that they may stock up on them.

Consider the fact that in 502 towns of more than 1,000 population The Sunday Tribune reaches from 20% to 75% of the families.

Consider the fact that a recent investigation in Chicago proved that 80% of Chicago grocers read The Tribune.

Then realize that The Chicago Tribune has merchandised its advertising columns to its readers for so long and so intensively as to insure extraordinary response.

Sum up all these points, and you will understand why The Chicago Tribune in general and The Chicago Sunday Tribune in particular has been able to carry the entire burden of successful advertising campaigns in the Chicago Territory.

Chicago Tribune men are trained in merchandising as well as in advertising. One will be glad to call on request to discuss with you the prospects for increasing your sales in the rich Tribune market.

The Chicago Tribune

THE WORLD'S GREATEST NEWSPAPER

Eastern Advertising Office: 512 Fifth Avenue, New York

The New York Times

"All the News That's Fit to Print."

Published Every Day in the Year by THE NEW YORK TIMES COMPANY.
ADOLPH S. OCHS, Publisher and President.
B. C. FRANCK, Secretary.

OFFICES: (TELEPHONE BRYANT 1000).
TIMES BUILDING.....Times Square
TIMES ANNEX.....(24 St. w. of Broadway)
DOWNTOWN.....Subway Kiosk
WALL STREET.....165 Broadway
HARLEM.....187 West 125th Street
BROOKLYN.....899 Washington Street
BRONX.....3,811 Third Avenue
FORDHAM.....31 East Fordham Road

WASHINGTON.....737 Albee Building (Subscriptions and Advertising). 1,416 New York Av. N. W.
BOSTON.....100 Boylston Street
CHICAGO.....1202 Tribune Building
ST. LOUIS.....401 Globe-Democrat Building
DETROIT.....735-6 Ford Building
SAN FRANCISCO.....742 Market Street
LOS ANGELES.....11 Times Building
LONDON, 16&A Queen Victoria Street, E. C. 4. Advertising, 93-94 Chancery Lane and 125 Pall Mall.
PARIS.....16 Rue de la Paix. Advertising 13 (2nd) 15 Rue Taitbout and 5 Rue Lamartine, Sous-Sous.
ROME.....Palazzo Giustiti, Corso Umberto 491
BERLIN.....Unter den Linden 11 (Hausvogtei) W. 8.
CAIRO.....Egyptian Gazette Building
BUENOS AIRES.....Avenida de Mayo-566

SUBSCRIPTION RATES
(Entered as second-class mail matter.)

	One Year	Six Mos.	One Mo.
Two Cents copy Greater New York. Three Cents within 200 miles; Four Cents elsewhere, Sunday; Five Cents Manhattan and Bronx, Brooklyn; Ten Cents elsewhere. By Mail, Out of Town.			
*Daily and Sunday	$12.00	$6.00	$1.00
†Daily only	10.00	5.00	.85
Sunday only	4.00	2.25	.45
Sunday only, Canada	6.00	3.25	.55

*One week, 35c. †One week, 20c.

Foreign Rates

Daily and Sunday	$36.00	$18.20	$2.40
Daily only	17.40	8.70	1.45
Sunday only	9.75	5.12	.86

Binder, Picture Section, for 26 issues, $2.50

AUXILIARY PUBLICATIONS

SUNDIALIST (Monday), per year, $2; Canada, $2.50; other countries, $3. Binder, 26 issues, $1.50.
THE NEW YORK TIMES BOOK REVIEW AND MAGAZINE (Weekly), per year, $3; Canada, $3.52; other countries, $4. Binder, 53 issues, $1.50.
TIMES MID-WEEK PICTORIAL (Thursdays), one year, $2; Canada, $2; other countries, $2.50. Binder, 52 issues, ¼ leather, $1.50; cloth, $1.25.
CURRENT HISTORY MAGAZINE, 1 (2 issues), $3; Canada, $3 (foreign, $4). Per copy, 25c.
THE NEW YORK TIMES INDEX (Quarterly), full cloth, per copy, $3; per year, $10.
TIMES STAR VOLUMES (Sundays)—Unillustrated—cloth, $50; ¼ leather, $65; full leather, $75.
HISTORY OF THE NEW YORK TIMES—1851-1921. U. S. and Canada, cloth, $5; paper, 50 cents. Foreign, cloth, $6.25; paper, 60 cents.

The Associated Press is exclusively entitled to the use for republication of all news dispatches credited to it, or not otherwise credited in this paper, and also the local news of spontaneous origin published herein. All rights of republication of all other matter herein are also reserved.

NEW YORK, TUESDAY, SEPT. 4, 1923.

ALL MANKIND'S CONCERN.

It must be a source of satisfaction to the American people to have such an organization as the Red Cross ready at the moment of any great disaster not only to express sympathy but also to give substantial aid. Time is of the essence of relief when such dire visitations come, whether from fire or flood, earthquake or pestilence. The prompt word of sympathy the President speaks for all, and the ships that are already on their swift way illustrate the fact that our navy has uses in peace as well as in war. But the Government cannot at the moment furnish money. It must rely primarily upon the American Red Cross for such supplies, in foods and medicines, and such medical care and nursing as the disaster calls for. The Red Cross fund in hand will perhaps not be adequate to meet this tragic need, but there is enough to give the first aid from stores now in the Philippines or China, and no one can doubt that the citizens of this country will provide any additional sums required.

An American was the first outsider to push open the door of Japan. Another American, TOWNSEND HARRIS of New York City, kept open the door which Commodore PERRY left ajar. And America should be the first not only to open the door in this overwhelming calamity, but she should keep it ajar by her help so long as needed. When TOWNSEND HARRIS was ill in the days when he of all foreigners remained in Tokio, despite the peril, the Emperor sent him not only a written message of sympathy but also a symbolic gift which in itself expressed a desire for his early restoration to health—a basket of eggs. But the Japanese at the time of our great San Francisco fire did even more than send such health-restoring messages of Oriental courtesy. They sent a contribution of $146,000. It was not bread cast upon the waters in the hope that it would return. Nevertheless, it will come back many fold.

Fortunately, that most modern of ancient States has a Red Cross organization of its own, with a membership of 2,000,000, probably the largest in proportion to population in the world. But the extent of the disaster is such as to tax beyond its strength any national society, and should invite a response from every nation in the league of that charity which is the concern of all mankind.

THE TEST OF THE LEAGUE.

Despite the statement of the Italian Minister at Athens, and various indications from Rome, one may hope that Italy is not going to deny the right of the League of Nations to interest itself in the Greek-Italian controversy. In England it seems to be generally recognized that the League is the proper authority: Paris is apparently undecided whether to throw its strength on the side of the League or of the Council of Ambassadors, whose competence to investigate the circumstances Greece has already recognized. If Italy opposes any foreign interference whatever, it will make little difference in what form it might take place, though the Council of Ambassadors could perhaps be regarded as somewhat easier to bulldoze than the League. At any rate, if the League cannot act now, and act with effect, it has no reason for existence.

The present issue is precisely the sort that everybody, and especially President WILSON, had in mind when the League was organized. The circumstances of the outbreak of war in 1914 were vividly remembered, and the League was formed to provide the machinery for international action to prevent a Power confident in its own strength from lawless aggression on a weaker neighbor. The fantastic imaginings of the opponents of the League, the gloomy forecasts of international complications that would never have happened, all evaded this point. Four years ago nobody dreamed that the circumstances of the Austrian ultimatum would be repeated in our time. Yet they have been repeated, with amazing parallelism; and even without America the League must do what it can.

Where are the opponents of this vicious super-sovereignty that was to conscript American boys to fight the quarrels of Europe, and is now plainly the last hope of making law count for something in Europe against shameless force? Most of them are intensely silent. One of the windiest of local opponents of the League, however, has abandoned this line of argument; confident, and no doubt rightly so, in the inability of his readers to detect a downright lie, he says that the League "closes up and shuts up" when confronted with the need for its services. That is exactly what the League has not done. If it is unable to coerce Italy, should things go so far as that, it will be largely because of the absence of the strongest Power in the world.

REVENUE AND TAXES.

The preliminary statement of the internal revenue collections for the fiscal year ending June 30 shows a decrease in receipts of $575,000,000 from the previous year. Nearly $400,000,000 of the decrease is in the receipts from the income and profits taxes. The higher surtaxes were reduced in 1921 from 68 to 55 per cent. They were left higher by 18 per cent. than Secretary MELLON had recommended. He will urge a greater reduction upon the Sixty-eighth Congress, which will, presumably, be even deafer to his suggestions than was the Sixty-seventh. The Secretary's theory is sound. Unreasonable income surtaxes divert money from investment and put it into tax-free securities, hamper production and so diminish the Government's revenue.

The reduction of taxable incomes of $300,000,000 and more by more than five-sixths in amount from 1916 to 1921 shows the inevitable result of taxes that are a bar on business enterprise. But the Commissioner of Internal Revenue is not making a fair comparison when he says:

> Notwithstanding the lower rates in force under the revenue act of 1921, increased revenue has been received on the first and second instalments of income tax which is derived from incomes last year over similar instalments last year which came from incomes of 1921.

We may call 1921 a year of depressed industry, of inventory-taking at an immense loss, of sagged commodity prices without a balancing wage and general production costs; a year of unemployment and scanty profits. It was followed by a year of improvement. The returns for the first two instalments of the taxes paid this year on incomes of 1922 are encouraging; but calculations or expectations based on a revival of trade and industry in a single year must be received cautiously.

Mr. MELLON'S reiterated proposals for a cut in surtaxes have been received apathetically or hostilely by the politicians, especially the radicals. These economists were much more interested by the fact that at the end of the fiscal year June 30 there was a surplus of $300,000,000 instead of the predicted deficit of $523,000,000. A surplus? Now we must have a bonus! Now we must have a fat Pork and Pie bill! These people may be relied upon to scatter any surplus and to welcome any deficit. Yet Mr. MELLON believes that the readjusted surtax rates would "yield as large or larger revenues for "the Government without the un- "wholesome consequences of the ex- "isting rates." One would suppose that the spendthrifts of the Government's money would welcome any plan that promised a larger stream of it; but our Catonian wastrels are inflexible on one point: "wealth" must be bled. What if production withers in the process? Their business is the production of words. Let Mr. MELLON attend to his task of collecting revenues while they try to collect votes.

HOLLAND'S JUBILEE.

If their High Mightinesses the Lords the States General of the United Netherlands, who in 1782 signed a treaty of peace and commerce with the United States of America, could read the congratulations coming from all parts of the United States upon the twenty-fifth anniversary of the accession of Queen WILHELMINA of Holland, they would undoubtedly feel that the friendliness which they showed America in her hour of need had not been forgotten. Little did they realize that good relations would continue uninterrupted for the better part of a century and a half when they declared:

> There shall be a firm, inviolable and universal peace and sincere friendship between their High Mightinesses the Lords the States General of the United Netherlands and the United States of America and between the subjects and inhabitants of said parties, and between the countries, islands, cities and places situated under the jurisdiction of the said United Netherlands and the said United States of America, their subjects and inhabitants, of every degree, without exception of persons or places.

During the World War the two peoples, though both at first neutral, had many interests in common. Shortly after America's entrance into the conflict there was opposition in Holland to the somewhat high-handed methods of the United States Government in taking over Dutch ships. But this was soon straightened out.

America's debt to Holland is still large. The services which that country gave the United States before the Revolution and the prestige which the United States achieved when Holland recognized their independence, besides advancing money to the United States toward the end of the Revolution, America has not fully recognized. The Dutch have always been friendly to this country. Ever since Holland gave refuge to the Pilgrims the Americans have received from her more than they have given. To the fact that, unlike many of the more recent newcomers, the Dutch settlers were willing to identify themselves completely with the new country do we owe in part the homogeneous character of the people in the early years of the Republic. Had the Dutch insisted on using the hyphen and clung to their own language and ways, they might have retarded the Americanization of New York.

Manhattan has too much forgotten its Dutch origin. Only a few names commemorate the early settlement. But the city is none the less cordial in greetings for the present ruler of the nation which founded it.

A POEM KILLED.

Our Nutmeg contemporary, The Manchester Herald, rudely tears up one of the sweetest poems ever composed:

> A Washington report is to the effect that Senator BRANDEGEE is to be the chief adviser of the Coolidge Administration. We do not believe the report, to begin with, but we would be glad to know that it was a fact.

It seems that "not the most unscrupulous of Mr. BRANDEGEE'S enemies cares to deny that he is in the forefront of American leadership seeking sincerely, above all else, the genuine welfare of the country. We doubt very much if Mr. COOLIDGE will have any 'chief adviser,' but if he decides to have one he might easily do a great deal worse than listen to the wise counsels of an experienced and thoroughly reliable servant of the American people, as FRANK BRANDEGEE has been and is." Our contemporary is mistaken in one respect. Mr. COOLIDGE will have a chief adviser, named CALVIN COOLIDGE; and that chief adviser will listen to any advice with which he may be favored. No doubt he would be as grateful for Mr. BRANDEGEE'S counsel as for that of Mr. LODGE, who has very lately found how much he adores him. The adoration is believed to be reciprocal, exactly as great on one side as the other, but severely restrained by Yankee taciturnity and other good reasons.

Aside from the peculiarities and rigidities of some of his opinions, Mr. BRANDEGEE is a vigorous and humorous Yankee who can be trusted to make Mr. COOLIDGE smile. The notion that he is going to adopt the unbending Connecticut isolationist as his "chief adviser" will, it is to be feared, make him laugh consumedly.

STARTING THE TROLLEYS IN NEW JERSEY.

The suspension of trolley service in Northern New Jersey, which has now lasted more than thirty days, is probably drawing to a close. In the plan of settlement put forward by the Public Service Railway Company on Aug. 21 there are proposals that with suitable amendments can be accepted by all parties concerned. Governor SILZER'S recourse to the statute under which a receiver may be appointed to operate the company's lines after thirty days' suspension had better be deferred. The order of the State Board of Utilities "to resume forthwith adequate and proper service" was not insisted upon when the company interposed an engagement to present terms of settlement. A mandamus writ would provoke a defense of technicalities, consuming time that might be spent in efforts to effect a compromise. The people of 145 municipalities want the trolley service restored, having learned by experience with jitney transportation that it is sometimes unsatisfactory and is never adequate. There are not enough buses to carry all the people who have to travel, and jitney charges not infrequently exceed the trolley rate. Nor are the buses as safe as the cars.

The plan of the company asserted the men an increase of 20 per cent. in wages (they had asked for 30 per cent.). It proposed a 7-cent straight fare (in place of 5 cents) with the old 1-cent transfer charge, and the purchase and operation of competitive buses, with the stipulation that lines not selling 8c re-routed to non-trolley streets, straight fares on the company buses to be also 7 cents. The company agreed to operate cars and buses "to the extent necessary to accommodate the traffic," with the understanding that along its lines it shall have no jitney competition. It promised to modernize its buses and give transfers to be used on either cars or buses. If the public is willing to pay a 7-cent fare, in place of 5 cents, on improved buses, the universal transfer would be a convenience. There would be a gain, too, in the responsibility of the Public Service Company for injuries sustained by patrons.

Objections have been raised to the company's plan. GEORGE L. RECORD, appearing for the jitney owners at the Chamber of Commerce meeting in Newark on Aug. 27, maintained that the Legislature alone could act upon it. He saw in the plan a transportation monopoly for the Public Service Railway Company. "It is obvious," said he, "that the company would "at once commence to discriminate "against the bus service and in favor "of the trolleys." But in not this losing sight of the fact that there is business enough on main routes for both jitneys and trolley cars? It is significant that several towns represented at the meeting approved the company's plan. But a Caldwell delegate made one telling point: If the company controlled both buses and trolley cars along its ramification of lines, the traveling public's condition would be worse than ever in the event of a strike.

At the Newark hearing Vice President WARNER pleaded for the creation of a helpful sentiment in which the company could continue to exist. In this matter it would co-operate by resuming service with employes who are willing to accept a pay advance of 20 per cent. Nothing would do more to reinstate it in the good opinion of its patrons. President OSBORNE of the Public Utilities Commission has intimated that Newark would support the company's plan if it agreed to make the ordinary fare of its buses 5 cents. As the company complains that it cannot pay dividends on account of jitney competition, why, it is asked, should the bus fare be raised to 7 cents? In any settlement safeguards against the creation of a monopoly by the Public Service Railway Company should find a place. Discussion of its plan ought to be taken up at once by the municipalities and pressed to a conclusion.

SECRETARY SLEMP OF VIRGINIA.

CAMPBELL BASCOM SLEMP, who has become President COOLIDGE'S secretary, was a member of the House of Representatives for many terms without recognizing the Congressional Directory as a tempting medium for autobiography. Only Senator CARAWAY of Arkansas surpassed him in brevity: "T. H. CARAWAY, Democrat, of Jonesboro." Mr. SLEMP assembled his seven terms and stopped there. Athos of the Three Musketeers used to communicate with his valet, Grimaud by signs. Mr. SLEMP is only less reticent than CALVIN COOLIDGE. In their intimacy they will hardly be prodigal of words. One can imagine each of them waiting for the other to speak. There should be eloquent long silences. President COOLIDGE, who used to occupy half a house in Northampton and was proud because his rent was only $35 a month, may regard with astonishment a secretary who is said to be a "millionaire several times over." Most of the secretaries to Presidents have been deserving young men whose pocketbooks were light.

It is rather hard to understand a millionaire who was born at Turkey Cove and lives, when he is home, at Big Stone Gap. The details of Mr. SLEMP'S history are being extracted from him now that he has become famous as Secretary to the President, or, as he is very popular in the mountain district, fond friends are supplying them. He was invincible in the old Ninth Virginia, where the back-country folk are Republicans, so long as he would accept a nomination. Mr. SLEMP must have a sense of humor, for he used to say that he conducted a training school for Virginia Governors, two of his opponents having been elected to that office after he had beaten them for Congress. As Republican National Committeeman he has a fine record as dispenser of patronage in the South.

ITALIAN IMPERIALISM.

The disquietude with which England and France have taken note of the seizure of Corfu by the Italian forces is not wholly due to fear that hostilities may break out between Greece and Italy and then perhaps spread to other countries. There is an obvious apprehension that this incident may be the signal for an outburst of Italian imperialism. Before he became Italian Prime Minister MUSSOLINI was known as one of the most outspoken and extreme champions of Greater Italy. He is on record as having uttered and written sentiments hostile to the claims of Great Britain in the Mediterranean. He asserted that Italian interests lay in the weakening of the British Empire. Even after he marched to Rome and made himself the head of the State, he once declared boastfully that the Mediterranean must become Italian, that it was by right "mare nostrum."

It is not strange that prudent statesmen in England and in France should have kept a close watch upon the foreign policies of a Prime Minister known to have held such opinions. Until the rupture with Greece, it must be confessed that MUSSOLINI had shown himself restrained and moderate in his conduct of Italy's foreign relations. But this sudden outburst against Greece will renew old suspicions. Events will be carefully scrutinized day by day for evidence that MUSSOLINI may be dreaming of making the Adriatic an Italian lake and of establishing a strategic control of the Mediterranean.

If such should be his aims, he will not be allowed to attain them. Italy would be given to understand that there are limits beyond which her ambitions for national expansion will not be permitted to go. In the old days of the struggle for the unification of Italy there was a proud saying of her people, "Italy will do it alone." But she is not alone when her action disturbs the whole world. She cannot of herself decide that an act of war is not an act of war simply because it is committed against a nation too feeble to resist it. In all these matters Italy is bound to face, sooner or later, international opinion and international judgment. That these at present run so strongly against the course of the Italian Government in the affair of Greece causes surprise and pain in Italy. But she ought to take to heart the true meaning of it all, which is that there is today a community of nations with established rules of right conduct which no one nation can violate without suffering the instant penalty of moral condemnation.

TOPICS OF THE TIMES.

A Distinction Too Nice for Most.

Professor IRVING FISHER'S disclosure in an Ohio Methodist church of a conversation which he had with the late President HARDING shortly after the latter was nominated in 1920 is justified by him on the ground that the talk was "personal" but not "confidential." This was the distinction which Mr. HARDING himself made at the time. He did not desire Professor FISHER to give any information to newspaper men, but he added: "You are free, even in this campaign, to tell your friends."

Some of his friends Professor FISHER admits that he did tell. One of them was Chief Justice TAFT. This perhaps accounts in part for the confidence with which Mr. TAFT later signed the manifesto of the Thirty-one Republicans, assuring the voters that Mr. HARDING, if elected President, would soon take steps to bring the United States into the League of Nations.

This was certainly what the candidate pledged himself to do, in the most explicit way, in his interview with Professor FISHER, if the latter's memory is not at fault. To him Senator HARDING said: "I want the United States to get into the League just as much as you do." He proceeded, however, to point out certain strategic concealments which it would be necessary for him for a time to maintain. He described himself as "the Marshal Foch of the Republican forces," and as such it was necessary for him to unite both wings of his army before he could triumphantly lead them into the League.

The revelation made by Professor FISHER does not seem well fitted to heighten the late President's fame. It comes now not as a breach of confidence, but as an extension of Mr. HARDING'S permission to "tell your friends." All the world being presumably his friend, Professor FISHER now tells it.

The Place to Be Born In.

Persons who have an ambition to be President have to be born on the farm; and it must be admitted that the farm lands of New York City "are being rapidly taken up." But if a baby wants to be strong and happy he should insist on being born here, at least in preference to any other of the fifty-eight cities of more than 10,000 population in this State. The statistics of the American Child Health Association show that in this city the death rate for babies under one year was 75 for every 1,000 births in 1922, whereas in the other cities it was 77.8.

The Bronx stands at the head, with 66; Brooklyn second with 72, Queens and Richmond third with 76, poor old Manhattan last, with 79. Any sociologist can look out of his window any morning and solemnly see at least 1,000,000 "ill-nourished" babies in New York. Yet the town swarms with fat and healthy infants, many of them children and descendants of people who have lived in cities all their lives. It is an enduring and hearty race which seems to suck health out of conditions which lovers of the God-made country always view with alarm.

Years of the most expert sanitation and medical and nursing care have had their effect; and yet our babies may be said to survive because they are the fittest. New Rochelle, "our own Rochelle, fair city of the waters," is, of course, the first name on the honor roll. Her rate was but 46; but she is out of the competition, incomparable, unique, the capital of all the talents and of all the virtues, paradise of infants as of grown-ups.

Ludendorff Makes a Kaiser.

The great demonstration of German monarchists on Sedan Day failed to produce the armed insurrection that had been predicted. It did produce a great deal of talk, but Hitler's large words about blood and the sword are only words as yet. Herr HITLER is supported, to be sure, by many bloody and sword-rattling persons, but at present they do not seem inclined to strike, perhaps because there is some danger that their blood would be shed as well as that of others.

What power of armed resistance the German Republic may have against a reactionary revolution is questionable, though the lesson of the Kapp putsch shows that the resistance of a general strike might be sufficient to nullify a reactionary rising. But, whatever attitude the French might or might not take toward a monarchist and separatist movement in Bavaria, they would certainly take prompt action against a monarchist movement which aims, as this one expressly does, at the restoration of the old order in all Germany.

The chief interest of Sunday's doings lies in LUDENDORFF'S single-handed transference of the German imperial crown from the HOHENZOLLERNS to the SCHOEN-ARESS-CARELESS. It may be, of course, that the General hailed HEINRICH'S eldest son as "Your Majesty" because he was the nearest approach to a HOHENZOLLERN who could be found at Nuremberg on the great day. Yet it is said by correspondents in Germany that this youth is LUDENDORFF'S real choice for the throne.

No doubt an ambitious General might find it convenient to make a monarch out of a seventeen-year-old boy who has very little royal blood in him, for such a monarch would have to lean heavily on his maker. The young Prince's father was only the cousin of a Prussian Durchlaucht, and even his mother was the daughter of one of the least important reigning Princes of Germany. Adoption might make him a HOHENZOLLERN, but not much of a HOHENZOLLERN. It is hard to see how the fiction of fidelity to God's anointed could be kept up under such an Emperor and King as this.

It may be that the WITTELSBACHS are accommodating to the temper of Prussian Junkers, who remember the old quarrels with Bavaria too well; it may be that the HOHENZOLLERNS are politically impossible. But there are several Hohenzollern Princes, very much alive, who would have a good deal to say if this stopgap of a HOHENZOLLERN were lifted over their heads.

ITALO-GREEK CRISIS.

Mussolini Makes a Bad Situation Much Worse.

To the Editor of The New York Times.

The assassination of the Italians in Albania was a bad enough crime, but the action of Mussolini, under the circumstances, is a crime of far-reaching magnitude. The first has been committed by ordinary criminals, who must have acted under the impulse of their excited passions, but the second has been committed by the chief of a nation which claims a first position in the councils of the world's powers, and which by this unreasonable action, unworthy of a great nation, undermines every common sense of morality.

And what is the cause of this act of Mussolini?

The case is one of his own fabrication to suit his fantastic and adventurous spirit. But the truth we don't know yet. And the fact that he has acted so precipitously is a proof that what he has in his mind is very different from what he has on his lips, and he could not afford to wait.

We do not know yet if the criminals were Albanians (Mussulmans or Christians—the difference is very important in this case) or Greeks.

We do not know the circumstances under which the crime was committed.

We do not know if the criminals acted on their own initiative, taking justice into their own hands when they saw (if that is the case) that their homes and their possessions were to be transferred from the Greek side into the Albanian side through the instigation of the Italians.

But we know that since Italy has meddled in the Albanian imbroglio and has created the fictitious Albanian case to serve her own ends against Serbia and Greece and for her own aggrandisement, conditions in that region have grown from bad to worse.

Everybody who knows the character and the spirit of the inhabitants of those wild regions knows also that since Italy created this Albanian case against the most vital point in the heart of all the Greeks in that region, Epirus—the cradle of Hellenism—the Greeks in the Albanian frontier hate the Italians more than they used to hate the Turks at the time of the wars of the Greek independence. And it is not improbable that Mussulman Albanians, who have always been at war with the Greeks, might have perpetrated the crime of killing the Italians on Greek soil in order to create trouble for Greece.

Greece has consented to give to Italy due satisfaction, regardless of who committed the crime, for the only reason that it was committed on Greek soil and in order to show her disapproval of any disrespect of human life and law. But the impulsive and hasty conduct of Mussolini against Greece, under present circumstances, and with the moral side for the hatred of the inhabitants of those regions against Italy, to say the least, it is one more evidence that in Europe they have lost every sense of reason and of justice. They are getting more and more under the grip of intrigues and hatred. They need very badly the assistance of a doctor to build up their moral code. League of Nations or not, World Court or not, Europe really needs help and advice. America is the only country today placed in the privileged condition to give that assistance. No matter what materialists, pessimists, skeptics and all kinds of enemies of the human race have to say, it will be a great blessing for America to come out boldly and perform this most sacred moral duty.

L. CAMILLERI.
(American citizen, born in Corfu).
New York, Sept. 1, 1923.

French Guarantee Treaty.

To the Editor of The New York Times:

Mark Sullivan's article entitled "Can America Help?" which appears in The World's Work, September issue, contains a serious error regarding the joint treaty guaranteeing France against aggression by the United States and Great Britain. Mr. Sullivan in discussing the European situation states that President Wilson on returning to America in 1919 thought that the general suspicion of things European would probably make the passage of this treaty through the Senate impossible and that he never even proposed it.

The facts of the case, however, are that the treaty was presented by President Wilson to the Senate on July 29, 1919, and that no action on it was taken by that body.

SCHUYLER N. WARREN JR.
New York, Sept. 1, 1923.

AT THE END OF SUMMER.

"Haec Olim Meminisse Juvabit."

In days to come I shall remember these—
The look of water . . . blue . . . beyond the trees . . .
A green lawn running down to meet the beach,
Yet holding, its sweet softness out of reach
Of hungering waves that thunder for a kiss—
Too woman-timid to accede to bliss!
I shall remember screaming gulls that flew
Between the water's and the sky's bright blue . . .
Boats that strained at their moorings in the bay,
Like slim race horses, waiting racing day . . .
The other shore—sometimes, so close at hand;
At others, far as the—Enchanted Land.
I shall recall the water's woman ways . . .
How frankly at the sun it smiled, some days;
And then—as though regretting it had smiled—
As rough and surly as a peevish child . . .
Again—hiding from him in coquetry,
Wrapped in a soft gray veil of mystery!
I shall recall the soft, sweet look of Dawn
Reflected in the bay when Night is gone . . .
How the smooth water mirrored sunset skies,
And on blue, moonless nights, star-fires . . .
And how it shivered at the young moon's kiss—
In days to come I shall remember this!
Now I shall lose them all—tall trees . . . green lawn,
Blue water . . . sunset skies . . . young moon . . . and Dawn!
I shall go back to city ways . . . and men . . .
But they can never prison me again . . .
I can escape! Ah, yes, I have the keys
To set me free—I have these memories!

ROBELLE MERCIER MONTGOMERY.

ALPINE CLIMBING HAZARDS.

Denial That There Are Great Dangers If Simple Rules Are Observed.

To the Editor of The New York Times:

I am deeply interested in an editorial article entitled "Hazards of the Alps" printed in the issue of Aug. 29. Having spent a considerable part of five Summers in high mountain work in Switzerland, I may be considered competent to speak with some authority. I always regret having anything said or written that may be so interpreted as to deter young men especially from enjoying the stimulus and the fascination of mountain climbing.

Before undertaking any work of that kind I made a study of as many incidents of Alpine disaster as I was able to collect, to the end of discovering whether the hazard involved was such as to render unwise my own attempt to become a mountaineer. My conclusion from such cases as I was able to acquaint myself with persuaded me that in nine cases out of ten disaster was due to the non-observance of a few simple and rational conditions.

The first point to be regarded is preliminary training. Young Americans, and especially young Englishmen, think themselves equal to anything without any special acquired qualifications. To make a high climb without having first trained one's heart, lungs and knees by some easy experimental trips is simply foolish. I have a nephew who made that mistake and suffered for it for six months.

Again, a man is foolish if he is not quite confident that he can stand on a narrow ledge and look down 2,000 or 3,000 feet plumb without dizziness.

When the ascent is such as to require a rope, the amateur climber must insist on being the only one attached to that rope, with the exception of his guide or guides. Two of the most notable accidents in the history of mountain climbing were due to the fact that there were two or three inexperienced climbers attached to the same rope.

The most serious thing of all is the judicious selection of a guide. That is not at all difficult in Switzerland. Swiss guides require to be licensed. Each guide carries a book in which that license is inscribed. In addition to that there is recorded in the book a statement written by each of those who have employed the guide, giving the writer's statement of his own experience of the man, his physical strength, his familiarity with the ground traversed, his caution, his attentiveness to the needs, comforts and safety of the tourist.

The last condition to be observed is that every word of advice, caution or command spoken by the guide should be obeyed implicitly. The amateur climber should have no will of his own.

Against the infinitesimal possibility of disaster in case all of these conditions are fulfilled, there are to be placed in the balance the health and strength which such mountain experience is qualified to promote and the lifelong memories that remain to one who has stood on the high places of the earth, sometimes sunlit, sometimes starlit. CHARLES H. PARKHURST.

Lake Placid Club, Aug. 30, 1923.

"JAY WALKER" PROTESTS.

Thinks City Ordinance Would Be an Invasion of His Rights.

To the Editor of The New York Times:

I want to protest against the prospective city ordinance forbidding "jay-walking," as it seems to me that the motorist has had things nearly all his own way.

We are not put here owning automobiles; consequently, until we are able financially and desire to do so, we must depend upon our own "shanks mare" to take us where we want to or must go. This requires physical exertion of the individual, and if he loses time he cannot always put on more power and make up lost time; whereas automobiles can be run faster at certain times and places, and we all know that they are when the traffic officer is not looking. When I have appointments to see people professionally at specified times, if I am not on hand when due, my reputation and practice suffer; excuses do not suffice. Now, am I to be arrested and taken to court or the police station if I cross a street between the regular crossings when I see there is plenty of room and time to do so, and that if I go to the crossing at the corner I certainly will be obliged to stop and wait? Of course a single stop doesn't mean much, but when there are several in the course of one's travels it means considerable time lost.

Innumerable times some of the bad places where there is supposed to be a traffic officer are left to the kind consideration of the motorists, and if the pedestrian gets across at all he is in luck. It often happens that the officer will leave his post to talk to, or perhaps hand a summons to, a traffic offender, and, with no more vehicular traffic going in a given direction for the time being, we must wait for the officer to give the signal.

It seems to me that the pedestrian is entitled to a little consideration. At the same time, I will admit that the pedestrian is often at fault.

Only last evening I was nearly run down by a lady motorist while I was crossing Broadway at 145th Street, and at the specified crossing. With no cars in sight on my side of Broadway, this lady drove her big car around the corner, without any warning and not even attempting to avoid me, and had I not seen her in time to avoid an accident I probably would not be writing this today.

Another thing I notice is that motorists seem to like to stop on the crossings, thus blocking the progress of the pedestrians, of which I have protested to the traffic officer and received the reply that the motorist crept up when his (the officer's) back was turned.

TIMES READER.
New York City, Aug. 29, 1923.

Assails Sullivan Law.

To the Editor of The New York Times:

Permit me to add my hearty second to Major Putnam's timely protest against the malefactor blundering Sullivan law.

It is one of the innumerable, well-meant but unintelligent specimens of legislative meddlesome (in this case flagrantly unconstitutional) with which our statute books are overburdened.

If it had been conceived in the manifest interest of the criminally disposed to deliver up decent members of the population, burglars and gunmen, &c., it could not be more adequate. Let us by all means restore to every citizen his constitutional right to bear arms, encourage him in target practice and hold him strictly and severely answerable for the use he makes of his weapons.

This is the only proper way to treat adults and to cultivate in them a sense of civic responsibility.

Our tendency to all too much in the direction of substituting elaborate and minute legislative compulsions for the wholesome discipline of individual self-control.

CHARLES P. FAGNANI.
Union Theological Seminary, Aug. 29, 1923.

ROOSEVELT CALLS FOR PREPAREDNESS

Tells 5,000 at Fort Hamilton Labor Fete Safety Depends on Readiness for War.

ATTACKS THE PACIFISTS

Gompers Appeals for Immigration Restrictions to Keep Out the "Cheap" Foreign Worker.

The United States Army and the Central Trades and Labor Council united yesterday to celebrate Labor Day at the military reservation at Fort Hamilton. Samuel Gompers, President of the American Federation of Labor, told the 5,000 persons present of his conversion from pacifism. Games and races in the morning preceded the speaking. Besides Mr. Gompers, the following spoke: Assistant Secretary of the Navy Theodore Roosevelt, Rear Admiral Charles Plunkett, commandant of the Brooklyn Navy Yard; Colonel E. H. Wagner, commandant of Fort Hamilton; John Sullivan, President of the Central Trades and Labor Council, and Justice Jeremiah T. Mahoney.

Mr. Roosevelt, who spoke on national defense, said:

"In addition to the interest all have in preparedness from the standpoint of all the country, we have the highest standard of living for the working people of any country in the world. We maintain this by keeping out peon labor. We maintain it also by the tariff, which prevents our labor from going up in competition with the cheap labor from other countries. Other countries do not like it.

"If we were unable to defend ourselves, if we had no army or navy, other countries would say to us to cut out the tariff and let in that cheap labor and the goods made by that cheap labor. If we had no defense we would have to do it. Then our laboring people would have to lower the standard of living, for our workmen would either have to come down to foreign standards or starve."

Favors Reducing Armaments.

The two great answers to pacifists were, he said, common sense and experience. He told of the disarmament conference at Washington and said he believed in reducing armaments by agreement, adding: "Until the others come down, we don't come down."

"I want to see peace," he continued. "I have been to war with a lot of you here. I know what war is, and you can bet your bottom dollar I never want to see another war. But I have boys like some of the children I see running around here today. It is of them I am thinking. I preach proper preparedness in the interests of peace."

The Secretary read a paragraph from the work of a Chinese historian of 2,000 years ago on the necessity for defense. He pointed out that China took the pacifist view, with the result that could be seen today. The pacifist argument that a fighting force inspired a country to make war, Mr. Roosevelt said, did not appeal to him, for he knew the American people and knew that they would not be led into an unjust war. Preparedness, he said, did not lead other nations to attack such a nation any more than the strong and able man is picked out as the subject of attack, while a weak man might be beaten up.

Mr. Sullivan spoke on the housing situation and urged that the Government build houses and sell them at cost. This led Mr. Roosevelt to divert to the present housing shortage, and he told of his efforts, when in the State Legislature, to remedy the evil.

Mr. Gompers stressed the value of the co-operation of organized labor in the World War and pleaded for restricted immigration.

"I used to hold the belief that the man in uniform represented the idea of force," he said. "The new concept came to me when the dogs of war were let loose. The labor movement and I were then absolute pacifists. I believe that it is the duty of every man to defend his country. Autocracy must forever be crushed and democracy live forever."

Hits "Cheap" Labor and Goods.

Mr. Gompers told of his visits to France during the war and of his experiences on journeys to the trenches. He escaped without a scratch, he said, only to be injured by a car at Forty-first Street and Broadway. Referring to the coming of "cheap" labor and "cheap" goods, he said:

"There is little difference if goods the product of that cheap labor are brought into the country or the cheap labor is brought in to do the work here. It is the duty of American citizens to Americanize those who come here, who are segregated in nationalities, who have no conception of our ideals. Bring those now here up to our standards or we will be brought down to them. It is necessary that we have the opportunity to assimilate the foreign-speaking population here instead of throwing open our doors to others.

"I was informed today that there are 40,000 persons unemployed in and around New York. We are assured there is a shortage of labor. We want to see to it that more America shall not go forward."

There were prayers by the Rev. John H. Melish, rector of Holy Trinity Protestant Episcopal Church, Brooklyn, and the Rev. John B. Gordon of St. Catherine's Church, Brooklyn. The Fort Hamilton band gave a concert.

JEWISH SCHOOL OVERFLOWS

More Than 75 Turned Away From Hebrew Technical Institute.

More than seventy-five applicants for admission to the Hebrew Technical Institute, maintained by the Federation for the Support of Jewish Philanthropic Societies, at 24 Stuyvesant Street, have been rejected because of lack of room. It is announced in connection with the opening of the Fall session of the institute this morning. Three hundred and fifty boys are registered in the school this year, 120 of them being new students. Applicants have been coming in to headquarters since the school closed in June.

Coincidently with the opening of the institute Dr. Edgar S. Barney, Principal, announced that during the Winter a celebration to commemorate the fortieth anniversary of its founding would be held in the school building. Plans for this event are being arranged by the directors of the institute, among whom are Joseph L. Buttenwieser, President; Justice Irving Lehman, Mortimer L. Schiff and James A. Goldsmith. Alumni employed in mechanical and technical positions of high standing will return to the school for the occasion and exhibits will be made showing the various enterprises for which training in the institute fits its graduates.

INVITE GOLD STAR PARENTS.

Special Seats for Them at Lafayette-Marne Celebration.

A call to the Gold Star mothers and fathers of the World War to attend the Lafayette-Marne Day Cel

WALTER C. BURTON DIES IN BROOKLYN

Postmaster Succumbs After a Nervous Breakdown in His Sixtieth Year.

FORMERLY STATE SENATOR

President of Brooklyn Sunday School Union Began His Career as a Telegraph Operator.

Walter C. Burton, Postmaster of Brooklyn since his appointment by President Wilson in 1916, died yesterday morning at his home, 170 Parkside Avenue, Brooklyn, following a six weeks' illness that reached a critical stage last Friday. Six weeks ago he suffered a nervous breakdown that forced him to give up his work. His friends believe that it was his zealous attention to his duties that undermined his health. Dr. Robert J. Morrison of 1,178 Dean Street cut short a visit to Bermuda to return to care for his old friend.

Born on a farm near Dundas, Ontario, in 1864, Mr. Burton received his education in the public schools of Dundas and began to earn his living at the age of 17 in the service of the Western Union Telegraph Company at Buffalo. He showed skill as an operator and within a year was transferred to New York City, moving his residence in 1882 to Brooklyn, where he spent the remainder of his life.

After six years of activity in Democratic politics of the Sixth Assembly District he received the State Senatorial nomination in 1900. Defeated then, he ran again in 1902 and was elected. In 1911 he was appointed a member of the State Civil Service Commission to succeed Charles F. Milliken of Canandaigua. He became Postmaster in June, 1916, and was reappointed by the President in 1920.

Mr. Burton was President of the Brooklyn Sunday School Union, had long been an active member of the First Presbyterian Church and served on committees of the Young Men's Christian Association. In 1899 he went to Como, Italy, as the American delegate to the International Telegraph Congress to commemorate the centennary of Volta's discovery of the electric battery. His first wife, Sarah Jones Burton, died in 1909. He married in 1913 Mrs. Ethel Graney, widow of Harry L. Graney of Brooklyn, a button manufacturer. She survives him, as do a brother and sister in Canada. Funeral services will be held at 2:30 o'clock tomorrow afternoon at the First Presbyterian Church in Henry Street, Brooklyn.

MILLIONS IN RUSSIA MENACED BY FAMINE

Soviet Crop Estimates Prove to Be Wrong in Wide Areas of the Country.

Copyright, 1923, by The New York Times Company.
By Wireless to THE NEW YORK TIMES.

LONDON, Sept. 3.—Famine once more menaces millions of Russian people. The latest returns of the harvest in Russia have caused the Soviet Government to instruct the Commissaries of Food Supply and of Foreign Trade to revise their estimate of the quantities of grain that can be exported without prejudice to the welfare of the population.

A chart published in the official Moscow newspapers on Aug. 21 shows that a wide area in the northeast and several extensive districts in the west are threatened with a complete shortage of grain. The harvest in the south and southeast, according to that chart, is an average one. Official reports from many districts of these regions of Russia indicate, however, that the figures relating to the first week of August have proved somewhat too optimistic.

A special correspondent of the Economisticheskaya Zhizn stated on Aug. 28 that the deficit in the Crimea would amount to over 50 per cent. of the requirements of the population in grain for consumption as well as for seed corn. This shortage is estimated at 15,000 tons of grain.

Such being the condition of affairs in one of the most fertile areas of Southern Russia, it occasions no surprise here that the extensive plans for breaking the ring of capitalist oppressors by supplying food to the European powers, as Soviet reports describe Lenin's policy, have to be modified in accordance with the gloomy prospects of the immediate future and of the spectre of famine which is once again menacing Russia.

WORTH B. DANIELS WEDS.

Ex-Secretary of Navy's Son Marries Miss Josephine P. January.

Special to The New York Times.

BALTIMORE, Md., Sept. 3.—Before an altar laden with white flowers and lighted tapers in St. David's Protestant Episcopal Church, Roland Park, Miss Josephine Poe January, daughter of Mr. and Mrs. Harry Churchill January of St. Louis, was married today to Worth Bagley Daniels, son of Josephus Daniels, former Secretary of the Navy, and Mrs. Daniels. The wedding was the culmination of a student romance begun at the Johns Hopkins Medical School, where both matriculated.

The ceremony was performed by the Rev. Dr. Arthur B. Kinsolving, rector of old St. Paul's Protestant Episcopal Church, and was attended by representatives of the Navy Department. Among these were Admiral Ederle and Rear Admiral W. C. Braisted, retired, who arrived here today with the former Cabinet member.

Davidson—Van Hise.

The marriage is announced of Miss Alice Ring Van Hise, daughter of Mrs. Charles Richard Van Hise of Madison, Wis., and Charles Mowbray Davidson, of New York and Boise, Idaho, which took place on Saturday, Sept. 1, at Madison. The bride is the daughter of the late Charles Richard Van Hise, former President of the University of Wisconsin. Mr. Davidson is a graduate of the Columbia School of Journalism and is a member of the staff of THE TIMES. His parents reside at Boise, where his father is a prominent merchant. Mrs. Davidson is a writer of short stories.

PLANE "MAROONED" IN AIR.

Army Fliers Forced to Circle Over Chicago in Darkness.

Special to The New York Times.

CHICAGO, Sept. 3.—The army airplane which left New York Friday on a path-finding flight across the continent landed in a cornfield near Maywood after having been marooned in the air over Chicago last night. Lieutenants Betrandis and Garrett were not expected by the air mail corps at the landing field near Maywood and no lights were awaiting them. As a result the plane circled over Chicago vainly searching for the lights of the landing field, hampered by rain and wind.

After dropping messages the pilots decided to make a chance landing in a cornfield near Maywood. The plane was removed to the army field this morning to be put in condition to resume the trip across the continent.

SOCIAL NOTES

New York.

Mrs. Arthur E. Twombly has come from Bretton Woods to the St. Regis, where she will remain until she opens her town house.

Mr. and Mrs. Edward Wallace Sudder have come from their country home, Shalebrook Farm, at Morristown, N. J., and will be at the Ambassador for several days.

Mrs. Pierpont Morgan will arrive here on Sept. 15 from England and will go to her place at Highland Falls, N. Y., for the Autumn.

Mrs. Gardner Cassatt of Philadelphia is at the Ritz-Carlton for a visit.

Dr. Charles L. Reese has arrived from Wilmington, Del., and has joined Mrs. Reese and Charles L. Reese Jr. at the Lorraine.

Mrs. Charles Baldwin of Newport is at the St. Regis for a short stay.

Mr. and Mrs. Edward W. Packard of Greenwich, Conn., are giving a dance on Friday night at the Greenwich Country Club for Miss Katherine Pomeroy and their son, Malcolm Oakes, who are to be married on Saturday. The dance will follow a bridal dinner which Miss Pomeroy is to give at the home of her parents, Mr. and Mrs. Theodore L. Pomeroy.

TWO SHIPS LEAVE; OLYMPIC DUE TODAY

White Star Liner Brings Notables in Cabin List—Many New Yorkers Aboard.

Sailing today for Cherbourg, Southampton and Hamburg on the Resolute of the United American Lines are Mrs. G. P. Auld, wife of the Secretary of the Allied Reparation Commission, and I. S. Lazard, who represented the Dutch Government at the Brazilian Centennial Exposition in Rio de Janeiro.

Others on the Resolute are Thomas Power, Philadelphia banker; Mrs. Florence Smith, Mrs. Lillian Steele, Rushton Peabody, Miss Eugenia Peabody, Mr. and Mrs. Albert B. Berwanger, Miss Frances Berwanger, Walter Hirsh, Dr. and Mrs. Heinrich H. Gruener, Charles L. Dearcop, Miss Dora Tubas, Mr. and Mrs. William Wiese, Miss Nellie Terwilliger, Robert Muller, Miss Vera Gordon, Kurt Rasquin, Arthur J. Wagner and Mrs. Olga Mahler.

Leaving for Gothenburg on the Drottningholm of the Swedish-American Line are Dr. Richard H. Jaffe, Mr. and Mrs. E. R. Boots, Paul Lane, Mr. and Mrs. C. E. Lidman, Miss Mary L. Kissel, Miss Anna O. Dearden, Peter Hansen and Mr. and Mrs. F. Swanson.

Due today from Southampton and Cherbourg on the White Star liner Olympic are Dr. Leighton Parks, rector of St. Bartholomew's Church; Professor Henry Lane Eno of Princeton and Mrs. Eno, who were married in London on Aug. 25; Everett V. Meeks, dean of the School of Fine Arts, Yale University; Dr. John A. Harriss, Deputy Police Commissioner of New York; Judge and Mrs. James E. Goodrich.

Rush L. Holland, Assistant United States Attorney General; Elihu Root Jr., Mr. and Mrs. Charles Sabin, Robert J. Cuddihy, Dr. Harry Friedenwald, Betty Compson, film actress; Mme. Olga Petrova, who is returning from a short vacation to begin rehearsals of her play, "The Hurricane," in which she will star; Frederick Toppin, Vice President of the International Mercantile Marine Company; Colonel Duncan Stewart, Dr. G. W. Shelton of Pittsburgh and Samuel Felton, President of the Chicago Great Western Railroad.

New Yorkers on the Olympic are Mrs. Samuel Auchincloss, Miss Annie Auchincloss, Mr. and Mrs. Phelan Beale, Mr. and Mrs. J. Wray Cleveland, Mrs. Jefferson Coddington, Mr. and Mrs. H. K. Coolidge, Lewis Eldridge Jr., Mr. and Mrs. de Courcy Hale, W. B. Osgood Field, Frederick Field, Mr. and Mrs. Morris Hadley, Mrs. Arthur Iselin, Miss Eleanor Iselin, Mr. and Mrs. Walter Jennings, Miss Violet G. King, Mr. and Mrs. Anthony Kuser, Mr. and Mrs. John Bull Kuser, Miss Cynthia de Kuser, Mr. and Mrs. Walter E. Maynard, Miss Audrey Maynard, Ambrose Monell 3d.

Miss Constance Nash, the Rev. and Mrs. Alfred Duane Pell, Mrs. William Hayward, Phillip M. Plant, William N. Woodin, Mr. and Mrs. Chalmers Wood, F. C. Havemeyer, Mr. and Mrs. W. T. Holmes Spicer, Mrs. Antonio Ponvert, Miss Nathalie Ponvert, Mrs. W. V. S. Thorne, Miss Therese Thorne, Miss Mary Vanderpool and Grinnell Willis.

Other passengers are Mrs. Jonathan Brown Jr., Miss Gretchen M. Brown, Philip K. Brown, Mrs. Winslow C. Pierce, Miss Polly A. Pierce and Mrs. Myles Standish of Boston; Mr. and Mrs. Rollin H. Wilbur of Philadelphia; Robert W. Willcox and V. C. Taylor of Cleveland, and Marcus Acheson. Miss Jane Acheson, Mr. and Mrs. J. C. Blair, Mr. and Mrs. John D. McIlhenny, Miss Bernice McIlhenny and Mr. and Mrs. W. Henry William of Pittsburgh.

Due tomorrow from Italy on the Colombo of the Navigazione Generale Italiana are R. M. Bissell and family of Hartford, Conn.; Miss Margaret T. Maguire, Mrs. John Spurgeon of Philadelphia, Mr. and Mrs. William Prusse of New York, Miss Maude Metcalfe, Miss Katherine Siebert of Hartford, Conn., and Dr. Augustus Ravogli of Cincinnati.

3,000 ALIENS ARRIVE.

1,875 Held on Berengaria to Be Shifted to Carmania.

The 1,875 aliens who arrived on Saturday on the Berengaria from Southampton and Cherbourg and had to be kept on board, will be transferred at 6 A. M. today to the Carmania, as the Berengaria is due to sail at noon for England.

Three thousand immigrants arrived yesterday from Europe on the Leviathan of the United States Lines, the French liner Savoie and the Royal Mail liner Orduna, and will go to Ellis Island tomorrow, it was said.

An appeal on behalf of the 1,896 immigrants who arrived a few minutes before midnight on Friday and were considered excluded by the Department of Labor, was made in a telegram sent yesterday by ex-Representative F. H. LaGuardia to Secretary of Labor Davis, asking him to admit these immigrants with the September quota.

Mrs. Louise Boll Giegerich.

Mrs. Louise Boll Giegerich, wife of Supreme Court Justice Leonard M. Giegerich, died yesterday at her residence in Riverdale-on-Hudson, after a two-years' illness. She was fifty-seven years old. She was married September 6, 1887, following a childhood romance. Burial will take place Thursday, the thirty-sixth anniversary of her wedding. She leaves in addition to her husband, two sons, Arthur and Leonard A. Giegerich Jr., two grandchildren, and her mother, Mrs. Rosina Boll. Services will be held at the home in Riverdale Thursday morning, and will be followed by a requiem mass at the Church of St. Ulayant at 10 o'clock.

Otis Smith.

Otis Smith, President of the George W. Helme Snuff Company, 111 Fifth Avenue, died Monday at Battle Creek, Mich., following a five-week illness. He was born in Louisiana, Mo., about sixty years ago. He had spent many years in the tobacco business, mostly with the American Tobacco Company. He made his home in this city in the Asthory Apartments, Broadway and Seventy-ninth Street. Services will be held at 3 o'clock this afternoon in St. Paul's Methodist Episcopal Church, West End Avenue and Eighty-ninth Street.

Gideon H. Peck Dies Suddenly.

Gideon H. Peck of Yonkers, of which he was City Treasurer from 1907 to 1915, dropped dead yesterday of heart disease following indigestion. He was 61 years old.

ERASTUS C. KNIGHT DEAD.

Former Mayor of Buffalo and State Controller Dies Here.

Erastus C. Knight, former Mayor of Buffalo and State Controller, died yesterday in the Post-Graduate Hospital following an operation for kidney disease. He was 68 years old and since 1918 had made his home in this city at the Pennsylvania Hotel.

Mr. Knight had been senior member of the produce commission firm of Knight, Lennox & Co., in Buffalo. Later he owned a real estate business. He was elected Controller of Buffalo in 1894 and re-elected. He was chosen State Controller in 1901, serving until the following year, when he became Mayor of Buffalo.

Obituary Notes.

SEYMOUR DAVIS, a leading architect of Philadelphia and former State Architect of Kansas, died of pneumonia yesterday. Among buildings designed by Mr. Davis were the Montana State Capitol and the Kansas State Building. He was 54 years old.

EDWARD H. SHANNON, who had been connected with the Mutual Life Insurance Company for forty years and fought in the Thirteenth Regiment of Brooklyn in the Civil War, died Saturday at his home in Montclair, N. J., aged 83.

Born.

STEINHOLD—Mr. and Mrs. Herman L. Steinhold (nee Isabelle Levy), 1,176 Walton Av., announce the birth of a daughter on Sept. 3 at Jewish Memorial Hospital.

Died.

ALBERT—On Saturday, Sept. 1, 1923, Rose J., beloved wister of John, Fred and Carl, in her 43d year. Services at her late residence, 503 Monroe St., Brooklyn, Tuesday, 8:30 P. M.

ALLEN—Suddenly, Sept. 2, 1923, at the residence of Mrs. J. L. Darrickson, Bedford, N. Y., Charles Dana Allen, in his eighty-eighth year. Funeral services at Chapel Kensico Cemetery on Wednesday, Sept. 5, at 3:30 P. M. Train leaves Grand Central Terminal at 2:13 P. M., daylight saving time.

AYRES—Suddenly, at Middletown, N. J., on Saturday, Sept. 1, 1923, Samuel E., in the 70th year of his age. Funeral services and interment private at Woodlawn Cemetery.

BARRON—At Lake Hopatcong, N. J., on Sunday, Sept. 2, 1923, William Hopping, husband of Elizabeth Hendrickson Barron, in his seventy-second year. Funeral services will be held at the Presbyterian Church, Hanover, N. J., on Wednesday afternoon, Sept. 5, at 3 o'clock. Cars in waiting at Madison, N. J., for Lackawanna train leaving Hoboken, at 12:15 Daylight Saving Time.

BAYNE—Lizzie M., suddenly, at her country home, East Jewett, N. Y., wife of Howard R. Bayne and daughter of Samuel Preston Moore, former Surgeon General, U. S. A. Funeral services and interment private. Washington and Richmond papers please copy.

BENEDICT—Magdalena J., widow of the late J. Irving Benedict, on Sept. 3, in her 80th year, at the residence of her son, Arthur Benedict, 256 Rich Av., Mount Vernon, N. Y. Interment at New Canaan, Conn., at the convenience of the family. Jersey City and Englewood (N. J.) papers please copy.

BRADLEY—Arthur, at his residence, 656 St. Nicholas Av., beloved husband of Catharina, father of Edw. G., Dr. Fred V., Jennie and Arthur Jr.; nephew of the late Rev. Arthur Irwin. Services 8:30 P. M. Tuesday. Interment Wednesday, private. Liverpool (England) papers please copy.

BURKE—On Sept. 3, Thomas, beloved husband of Mary Kenney Burke. Funeral from his late residence, 257 Mount Prospect Av., Newark, N. J., Thursday, Sept. 6, at 9 A. M., to Our Lady of Good Council Church. Veterans Metropolitan Life Insurance Association kindly invited.

BURTIS—On Monday, Sept. 3, at the residence, 170 Parkside Av., Brooklyn, Walter C. Burton, beloved husband of Ethel O. M. Lockley. Funeral service at the First Presbyterian Church, Henry St., near Clark St., Brooklyn, on Wednesday, Sept. 5, at 2:30 P. M. Interment Greenwood Cemetery.

BUSCH—At Garden City, L. I., Sept. 1, 1923, Amelia Busch, wife of Garrett Busch, aged 59 years. Funeral services at her late residence, 53 Washington Av., Garden City, L. I., Monday evening at 8 o'clock.

CAMPBELL—On Saturday, Sept. 1, 1923, Charles E., beloved husband of Mary F. and father of Albert Campbell and Mrs. Elsie C. Karst. Funeral services will be held at his late residence, Sound View Circle, White Plains, N. Y., on Tuesday, at 1:45 o'clock.

CARPENTER—On Sunday, Sept. 2, 1923, Margaret M., beloved wife of the late Edwin C. and devoted mother of Mrs. Clara L. Yauch and Lillian M. Carpenter. Services at her late residence, 1,666 Brooklyn Av., near Glenwood Road, Brooklyn, Tuesday, Sept. 4, at 8 P. M. Interment private.

COMBES—On Monday, Sept. 3, 1923, Adelia P., widow of William L. Combes. Funeral services at the residence of her daughter, Mrs. Charles L. Treat, 209 Cypress Av., Flushing, L. I., on Wednesday evening, Sept. 5, at 8 o'clock. Interment Rockville Centre Cemetery, Long Island papers please copy.

DAMON—At Cold Spring Harbor, L. I., on Sept. 1, Teresa, daughter of the late John W. Damon of Boston, Mass. Funeral services Grace Church Chantry, Broadway and 10th St., on Tuesday, Sept. 4, 11:30 A. M. Interment Boston.

DAVIN—At Baltimore, Md., on Sept. 2, 1923, Dr. John P. Davin of 117 West 76th St., this city, husband of Mary T. Davin and father of Dr. Edward J. Davin of New York City and Mrs. Phillip A. Weyforth and Mrs. Frank J. Weinkam of Baltimore, Md. Solemn requiem mass at Church of the Blessed Sacrament, 71st and Broadway, on Wednesday, Sept. 5, at 10 A. M. Baltimore papers please copy.

DEVERY—On Sunday, Sept. 2, William, beloved husband of Catherine Devery (nee Clark), son of Catherine and the late Kiernan Devery, brother of Acting Captain Patrick H., James, Kiernan, Frank A., Edward and Mrs. James Wood. Funeral Wednesday, Sept. 5, 9:30 A. M., from his late residence, 431 East 3d St., Brooklyn. Requiem mass at the Church of Immaculate Heart of Mary. Interment Calvary Cemetery. Auto cortege.

DIXON—Antonia Draper, suddenly, at midnight, Sept. 2, wife of the late Edward Hazard Dixon and younger daughter of the late Professor John William and Antonia C. de P. P. Draper. Funeral service Wednesday at 3:30 P. M. local time at her late residence, Hastings-on-Hudson, N. Y. Train leaves Grand Central Station at 1:10 Standard Time. Automobiles will meet train.

EATON—James Waterberry, husband of Elisabeth Bross, Sunday, Sept. 2, at West Islip, L. I. Funeral Christ Episcopal Church, West Islip (Babylon), Wednesday, Sept. 5, 10:30 A. M.

EYERS—Suddenly, on Sunday, Sept. 2, Eliza, beloved wife of Peter Eyers and mother of Mrs. Francis J. Collins and Mrs. Peter F. Hennessey. Funeral from her late residence, 347 West 20th St., Wednesday at 10:30 A. M. Requiem mass St. Michael's Church, 11 o'clock. Interment Calvary.

FROMSON—Adam, beloved husband of Dora, dear father of Harry. Funeral from his late residence, 29 East 7th, Tuesday, Sept. 4, at 2 P. M.

GAMPERT—Herman, beloved husband of Theresa (nee Maas), father of Louis and brother of Ida Barry, suddenly on Sept. 3, in his seventieth year at Kiamesha, N. Y. Services at Scheuer's Funeral Chapel, 731 St. Nicholas Av., on Wednesday, Sept. 5, at 2 P. M. Buffalo papers please copy.

GEAGAN—Sister Mary Vincent Sunday, Sept. 2, at Mount St. Joseph, Newburgh, N. Y. Funeral from Church of St. Michael, West 34th St., New York City, Wednesday, Sept. 5. Interment St. Michael's Cemetery, Staten Island, N. Y.

Died.

GIEGERICH—Louise M. (nee Boll), beloved wife of Justice Leonard A. Giegerich and devoted mother of Leonard A. Giegerich Jr. and Arthur M. Giegerich, after lingering illness, in her 57th year. Funeral from her late residence, corner of West 253d St. and Arlington Av., Riverdale-on-Hudson, New York City, on Thursday, Sept. 6, 1923, at 2:45 A. M.; thence to Church of St. Margaret, 240th St. and Riverdale Av. Solemn requiem mass at 10 A. M. to be offered for the repose of her soul. Interment private.

HARRINGTON — On Sunday, Sept. 2, 1923, Mary A., widow of the late Bernard Harrington, formerly of Manhattan. Funeral from her late residence, 105 Chestnut St., Flushing, N. Y., on Wednesday, Sept. 5, 1923, at 9:30 A. M. Solemn requiem mass at St. Michael's Church, 10 A. M., for the happy repose of her soul. Interment Calvary. Automobile cortege.

HARRIS—On Sunday, Sept. 2, 1923, at 567 Riverside Drive, Hilma, widow of the late Joseph Harris. Funeral private. Kindly omit flowers. Hornell (N. Y.) papers please copy.

HAUPT—Suddenly, Sept. 2, 1923, Dr. Louis Haupt in his seventy-second year. Funeral service Tuesday evening 8 o'clock at his late residence, 222 East 19th St. Interment private.

HORSTED—On Sept. 2, 1923, at the residence of her son, 51 West 105th St., Fanny E., beloved mother of Emile C. Hoertel and Amelia J. Vanderheide, in her 85th year. Services Wednesday, Sept. 5, at 2 P. M. Interment private.

HOYT—Miss Margaret P., of Clinton, N. J., passed away on Sept. 3. Funeral service at her late residence on Tuesday, Sept. 4, at 2 P. M.

JULIAN—On Sept. 3, Rebecca A. Oliphant, beloved wife of the late Gustavus Bemis Julian, in her 81st year. Funeral services at Greenwood Cemetery Chapel on Thursday, Sept. 6, at 2 P. M.

KIRKPATRICK—Sept. 3, at her home, 304 West 99th St., Ursula Kirkpatrick, beloved mother of Frank J. Kirkpatrick and Mrs. William J. Edwards. Interment at St. Charles, Mo.

KNIGHT—On Monday, Sept. 3, 1923, Erastus C., husband of Mary Cowles Knight and father of Mrs. Ralph R. Lister, Presidio, Cal., Mrs. Herbert B. Shenk, Scarsdale, N. Y., and Mrs. Theodore C. Knight, Mrs. James B. Fendon, Mrs. E. Granger Wilson, Buffalo, N. Y. Buffalo papers please copy.

LEVY—On Sept. 2, Caroline, widow of Simon Levy, beloved mother of Gustavus, Sigmund, Sol, Leo, Rose and Ella Meyer. Funeral services Campbell Funeral Church, Broadway and 66th St., Wednesday, Sept. 5, at 10:30 A. M.

LOW—Dr. Lamuel Gregory, dentist, suddenly, Monday morning. Funeral from the late residence, 2,007 2d Av., New York City.

MAYER—Sept. 2, 1923, Joseph, beloved husband of the late Bertha Mayer (nee Walsh) and father of Joseph Jr. and Charles Mayer, at his residence, 2,660 Anthony Av. Funeral services Tuesday, 8 P. M. Funeral Wednesday, 2 P. M., German Lutheran Cemetery.

MOLINELLI—On Sunday, Sept. 2, Leonilde, beloved daughter of Teresa and the late Francis Molinelli. Funeral from her late residence, 226 73d St., Brooklyn, Thursday, Sept. 6; thence to the Church of St. Joachim, 26 Roosevelt St., New York City, where a solemn requiem mass will be celebrated at 10 A. M. Interment Calvary Cemetery. Automobile cortege.

MULQUEENY—Minnie Beecher, wife of Charles A. Mulqueeny, Sept. 3, 1923, at her home, Grand View-on-Hudson. Besides husband, she is survived by one son, T. Lester Riddle, and one sister, Jeannie L. Beekman. Funeral services will be held from Christ Church, Sparkill, N. Y., Wednesday, Sept. 5, at 3 P. M.

OLCOTT—Susan B. Loughran (nee Farley), With deep regret the members of Mount St. Ursula Alumnae announce the death of their beloved Honorary President, Susan B. Olcott. Members are requested to attend the requiem mass Tuesday, Sept. 4, at 9 A. M., Church of St. Francis of Assisi, Lincoln Road and Nostrand Av., Flatbush, N. Y.

PAMILLY DICKINSON, President.
HELEN ROHERTY, Secretary.

OLMSTEAD—Suddenly, on Sept. 2, 1923, at Doylestown, Pa., John Henry, in his 73d year, husband of the late Mary Louise Olmstead. Funeral services at the Lafferty Place Chapel, 30 Lafferty Place (near Grand Av.), Brooklyn, Wednesday, Sept. 5, at 10 A. M. Please omit flowers.

OETTINGER—Sol, of Kingston, N. C., beloved husband of Lillie Traitel Oettinger, father of Leonard, Edwin, Isa, Mary. Funeral Sept. 4 at Kingston, N. C.

OTTIWELL—Sarah Ottiwell, on Sept. 3, in her 77th year, wife of John E. Ottiwell. Funeral services on Wednesday, Sept. 5, at 2 P. M., at her late residence, 12 West 169th St., Jamaica, L. I. Burial on Thursday, Sept. 6, at 10 A. M., at convenience of family. Interment Cedar Grove.

PHILLIPS—Moses H., Beloved husband of the late Ethel Phillips and father of the late Mrs. Annie Bernstein and the late Mrs. Rebecca Robinson and father of Isaac L., Mrs. Mary Bernard, Max, David, and Abraham. Funeral services Tuesday, Sept. 4, at 1 o'clock at the residence of Mrs. Bernard, 116 Riverside Boulevard and Penn St., Long Beach, L. I. Services at Union Fields Cemetery, Cypress Avenue, Brooklyn. Bodies may lie in state Tuesday, at 3 o'clock. Kindly omit flowers.

PHILLIPS—Moses H. At a special meeting of the Executive Committee of the Jewish Charities held on Sept. 3, 1923, the following resolution was unanimously carried:

Whereas God in His infinite wisdom has called to Rest Moses H. Phillips, the father of one of the pioneers, A. L. Phillips, who organized this institution, and the father of our fellow-members, A. S. Phillips and Richard Phillips. Be it

Resolved, That we extend to our fellow-Trustees and fellow-members our heartfelt sympathy in the sad loss which they have now sustained, and may God grant them strength in this hour of their bereavement; and, be it further

Resolved, That a record of this action be made a part of the minutes of the Board of Trustees.

The funeral will take place from the late home of the departed, Penn St., Long Beach, L. I., on Tuesday, Sept. 4, at 1 o'clock. Members are respectfully urged to attend the services.

WILLIAM FISCHMAN, President.

PHILLIPS—M. H. The Board of Trustees of Congregation Kehillath Jeshurun of 117 East 85th St., New York City, learn with regret of the loss of our ex-President and Trustee. In his death we lose a co-worker of the Congregation and to the Jewish community at large.

JOSEPH POLSTEIN, President.
H. M. MAYPER, Secretary.

PRAGER—On Sept. 2 in her 64th year, Flora (nee Cohen), beloved wife of William and devoted mother of John, Estelle Gross, Ben and Theodore Prager. Funeral from her late residence, 530 West 144th St. on Tuesday, Sept. 4, at 2 P. M.

PROOPS—Sept. 2, aged 82 years, Fannie, widow of the late Louis and devoted mother of Amelia Davis and dearly beloved grandmother of Tessie Moyer, Morris Davis, May Rosenfeld, Fannie Marbus, Adele Geyer, Albert Johnson, Louis Johnson, Sadie Milsky, George Johnson and Millie Greenberg. Funeral from the Chapel of Saul A. Rothschild, 159 West 130th St., Wednesday, Sept. 5, 10 A. M.

RICHARDSON—William James, of East Orange, in his 70th year. Services on arrival of train leaving Hoboken 1:02 P. M., Daylight Saving Time, D., L. & W. R. R., Wednesday, Sept. 5, at Calvary M. E. Church Chapel, Main and Walnut Sts., East Orange. Interment private.

ROTH—Max, 1,193 Eastern Parkway, Brooklyn, Sunday morning, at the Brownsville and East N. Y. Hospital, beloved husband of Jenny G. Roth and father of Mrs. Gussie Rosenblum, Mrs. Frances Levine, Hazel and Marion Roth. Funeral services at the Temple Petach Tikvah, Rochester Av. and Lincoln Place, Brooklyn, at 2:30. Interment Mt. Lebanon Cemetery.

SAUER—At Newark, N. J., suddenly, on Monday, Sept. 3, 1923, Anthony, beloved husband of Clara Adelaide Sauer (nee Hinspeth). Funeral services will be held at his late home, 24 Avon Av., Newark, on Wednesday evening, Sept. 5, at 8 o'clock. Kindly omit flowers. Interment private.

SAULENIER—Thomas, on Sept. 2, survived by his beloved wife Louise, and mother Jessie, brother Charles B. Saulenier. Funeral Wednesday at 1 P. M. Interment Evergreen Cemetery.

In Memoriam.

EDELMUTH—Alice. Gone but not forgotten. Your dear friend,
FRANCES STOKES.

EDELMUTH—Alice. In loving memory of our beloved sister.
EDWARD and BESSIE SOLOMON.

DODGE—To the blessed memory of our beloved mother, Ruth Anne Dodge, who entered into eternal rest on Sept. 4, 1916.

"Her children rise up and called her blessed." "Blessed are the dead who die in the Lord; that they may rest from their labors, and their works do follow them."

HARTMAN—David. A loving tribute to memory of a dearly beloved son, brother and friend, who departed this life Sept. 4, 1916.

SAMUEL—Moses. In memory of our beloved who passed away on Sept. 4, 1918.

SMITH—In memory of Livingston D. Smith, who passed on Sept. 4, 1918.

Advertisements of Births and Deaths for insertion in The New York Times may be telephoned until midnight to Bryant 1000.

A Famous Chef

The cuisine at the Alamac will be under the supervision of Wozniak, the famous chef, late of the Crillon, Voisin and Pierre's, New York; The Ritz and Claridges, London and The Continental, Paris.

Opening October first. Leases now being made at the hotel, Broadway side. Telephone Endicott 6418.

The Alamac
71ST STREET AND BROADWAY

CALIFORNIA DAY
on the New Anchor Liner "CALIFORNIA"

The public is cordially invited to inspect an exhibit of California products on the new Anchor Liner "California," just completing her maiden trip, at the foot of West 14th Street, New York City, on

WED., SEPTEMBER 5
2 to 5 P. M.

Cards of admission from
N. Y. Caledonian Club
846 Seventh Ave.
California Fruit Distributors
25 Broadway
Southern Pacific Company
165 Broadway
F. D. Waterman
191 Broadway
Santa Fe Railroad
802 Broadway
and
CUNARD & ANCHOR LINES
25 Broadway, New York

ADVERTISEMENT.

School Information

For expert advice on the selection of a school in N. Y. City or any art of the U. S., consult The School Information Department of
RED BOOK MAGAZINE
See Page 7-19
September issue now on sale. Telephone, call or write to M. Mercer Kendig, Director, School Department.
31 West 42d Street. Longacre 8056

UNDERTAKERS.

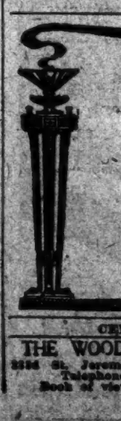

When Death Occurs
Call Frank E. Campbell
COLumbus—8200
The Funeral Church Inc.
(Non-Sectarian)
Broadway at 66th St.

CEMETERIES.

THE WOODLAWN CEMETERY
Bus 4th St. Jerome or Lexington Subway. Telephone Woodlawn 1100. Book of views or Representative.

BLOOMINGDALE FLORIST SHOP, 59th St. and Lexington Av.—Artistic floral designs $1 and up; open evenings and Sundays. Plaza 9054.

INSTRUCTION

Business Schools.

GIRLS IN BUSINESS

The worth-while girl of today is not satisfied to stay at home and do nothing. She has discovered that active, useful work is the true recipe for happiness—and she wants a JOB. Let us tell you what our school can do for you. ¶ New classes form every Monday.

Call or write for the free booklet, "Secretarial Training." It describes the most attractive and profitable vocation open to women.

All Commercial Branches.
Day and Evening Sessions.

Eastman-Gaines School
123d St. & Lenox Ave., New York

KATHARINE GIBBS SCHOOL of SECRETARIAL & EXECUTIVE
Training for Educated Women

NEW YORK BOSTON PROVIDENCE

One-year course includes technical, economic, and broad business training, preparing for superior positions.
Two-year course, including five college subjects for students not desiring college, but wishing a cultural as well as business education.
Seven months' course—executive training for college women and women with business experience.

247 Park Avenue, at 46th Street, New York City. Telephone VANderbilt 5567

Preparatory Schools.

NEW YORK UNIVERSITY
Washington Square College

A co-educational college of liberal arts closely affiliated with the professional schools of New York University.

An Evening College Course

A complete college course leading to the degree of Bachelor of Arts or Bachelor of Science will be offered in the Evening Division. Students who are working during the day are enabled to earn a college degree and, as in the day course, can specialize in collegiate, commercial, or other professional subjects.

The College Opens Tuesday, September 25. Registration for new students starts September 17.

For information address
The Secretary, Washington Square College,
24 Waverly Place, New York City.
Telephone: Spring 6300.

Business Schools.

PREPARE NOW

The demand for well trained office-assistants, accountants, salesmen, stenographers, and secretaries was never so great as now. Thousands of attractive positions (stepping stones to higher places) are opening every day for those who are qualified to fill them. Safeguard your future by starting today

AT THE

school which has sixty years of success behind it; the school which has graduated thousands of young men and women fully equipped and able to make their way in the business world. Send for prospectus. No solicitors.

Day School Now Open
Evening School Oct. 1

PACKARD
Commercial School
Lexington Ave. & 25th St.

MISS DUNBAR'S SECRETARIAL SCHOOL

Thorough Business Training for Young Women with High School Education.

Day and Evening Sessions
Enrollment Begins Sept. 6.
Catalogue sent on Request.

New Fireproof Building. Latest Equipment. Twenty minutes from Grand Central Station.

126-130 JORALEMON ST., BROOKLYN.
At Borough Hall Subway Station.

HEFFLEY SCHOOL

BUSINESS DEPARTMENT — Bookkeeping, Stenography, Typewriting. Students taking our secretarial course have a typewriter free for home use.
ENGINEERING DEPARTMENT — Civil, Mechanical, Engineering and Architecture courses. Begin any day or evening in any department.
342 RYERSON ST., BROOKLYN.

Fall and Winter Sessions Open
DAY CLASSES—TUES., SEPT. 4TH.
EVENING CLASSES—MON., SEPT. 10TH.

BOOKKEEPING CALCULATING BILLING MACHINES

Tuition Reasonable
Burroughs School for Operators
217 Broadway. Phone Whitehall 6480.

SECRETARIAL TRAINING of COLLEGIATE GRADE

Co-Educational.
Write for Prospectus
ST. JOHN'S COLLEGE
SCHOOL of COMMERCE
1087-89 Broadway, Brooklyn, N. Y.
Day and Evening Sessions.

Drake Business Schools, Inc.

New York—Tribune Bldg., 154 Nassau St. Tel. Beekman 3723.
Brooklyn—Bedford Av., at Fulton St. Tel. Prospect 7486.
Bronx—Keith's Bldg., Fordham Road and Grand Concourse. Tel. Kellogg 6615.
Day, Night, After Business Sessions.

PRATT School 62 W 45th St
SECRETARIAL TRAINING

INDIVIDUAL INSTRUCTION. COMMERCIAL COURSES. DAY, EVE. REFERENCES REQUIRED. STUDENTS UNDER SIXTEEN NOT ADMITTED.

REGENTS Evening Classes

Intensive preparation college or qualifying certificates dentistry, law, C. P. A., &c. Expert instructors; small classes. 30 years' successful record.

CENTRAL BRANCH Y. M. C. A.
57 HANSON PLACE, BROOKLYN, N. Y.

BROWN SCHOOL

GOOD POSITIONS for our graduates. Secretarial, Shorthand—Easy, Quick, Thorough. Register now for day and evening sessions.
55 WEST 42d ST. BRYANT 0786.

BALLARD SCHOOL

Secretarial Course
Established 50 Years
618 Lex. Ave. at 53d St.
Central Branch Y.W.C.A.

ENGINEER teaches arithmetic, mathematics, draughting, mechanical, structural, surveying. Mendell, 30 East 42d.

Preparatory Schools.

The Benjamin School

Resident and Day School, Junior, High School, College Preparatory, Post Graduate, Academic, Dramatic Art and Secretarial Courses. Music and Art.
144 RIVERSIDE DRIVE.
Between 86th and 87th Sts.
Schuyler 8710.

THE BROWN SCHOOL OF TUT

AIRPLANES TO BOMB OLD BATTLESHIPS

Will Try to Sink the Virginia and the New Jersey Tomorrow.

AIR SERVICE SEEKS DATA

Official Observers Sail on Transport to Watch the Attack Off Cape Hatteras.

Special to The New York Times.

WASHINGTON, Sept. 3.—Military data of great value is expected to be derived from the bombing of the battleships Virginia and New Jersey, which will occur in the Atlantic Ocean about twenty-two miles off Cape Hatteras next Wednesday morning.

The Virginia and the New Jersey are two of the American battleships to be scrapped under the terms of the Five-Power Naval Treaty. It is the purpose of the Government to scrap them by aerial bombing attack. But the primary object of the bombing experiment is not so much to sink the ships as to gain important scientific information along certain precise lines. If the Virginia and New Jersey are not actually sunk in the experiment they will be otherwise scrapped.

More than 300 persons, mostly experts, left Washington on the army transport San Mihiel at 10 o'clock tonight to witness the bombing. The transport will proceed direct to Hatteras, where it is due about daybreak Wednesday in time for the experiment. The passenger list of the San Mihiel includes foreign military and air attaché, official observers from the War and Navy Departments, several Senators and Representatives, engineers identified with American aircraft development and representatives of the press, the motion picture industry and industrial and manufacturing corporations.

The official observers include Dwight F. Davis, Assistant Secretary of War; Generals Pershing, Hemlick and Bellinger of the army and Admiral William E. Shoemaker of the navy. General Pershing is accompanied by his son, Warren. Others on the transport include Howard C. Coffin of the National Aeronautical Association; representatives of the National Advisory Committee for Aeronautics; Vincent Astor, Glenn V. Curtiss and Grover C. Loening.

To Be Sunk in Deep Water.

The navy has delivered the two battleships for the experiment and they have been anchored off Cape Hatteras. The New Jersey has been anchored about five miles south of the Diamond Shoals lightship. The Virginia has been anchored one mile south of the New Jersey. Both ships are to be sunk in fifty fathoms of water so that they will not be a menace to navigation.

Five destroyers will be stationed at equal intervals between the target and the shore as a patrol to protect navigation and affect rescues in case of forced landing by any planes.

The program for the bombing exercises is as follows:

The first attack will be conducted at an altitude of 10,000 feet by a flight of at least seven airplanes.

This will be followed by a second attack of the same number of airplanes at an altitude of 6,000 feet.

The third attack will be by the same number of airplanes at an altitude of 5,000 feet.

Each of these planes will carry two 1,100-pound bombs, two 2,000-pound bombs and approximately thirty 100-pound bombs, all loaded and fused.

Other Attacks Planned.

If the two battleships are still afloat after these preliminary attacks, they will be attacked as follows:

The attack against the first battleship will be made by seven Martin bombers, each loaded with two 1,100-pound bombs. This flight will attack in column, each plane dropping both bombs at once. The airplanes will follow one another at close intervals. The attack will be completed in about one minute, this to be the time interval between the first pair and the last pair of bombs.

Seven other Martin bombers, each loaded with one 2,000-pound bomb, will act as a support in this attack, but will not drop their bombs unless directed to do so.

The second battleship will be attacked by seven Martin bombers, each loaded with one 2,000-pound bomb. These bombs will all be dropped at once in a pattern around the ship. This attack will be supported by seven Martins, four loaded with one 2,000-pound bomb each, and three loaded with two 1,100-pound bombs each, which will not be dropped unless ordered. If so ordered, the bombs will be dropped in column.

Brig. Gen. William Mitchell will be in charge of the bombing attacks, which will be undertaken by the second bombardment group from Langley Field, the only air bombardment group in the United States. The sinking of the two battleships will mark the culmination of the Summer manoeuvres of this group, which has just finished target practice with various types of aerial bombs against floating targets and against the old battleship Alabama, which was sunk in shallow water in Chesapeake Bay in the Fall of 1921.

The Army Air Service has established a special airdrome on Cape Hatteras and operations will be controlled from that point as an air base. The 100-pound bombs to be used in the tests were not designed for use on water and are being dropped for target practice only. It is probable that many of them will not explode. Smoke screens will be laid by airplanes preliminary to the attacks.

Seeking Altitude Data.

Experience to date has indicated that the most effective altitude from which to bomb is between 2,000 and 3,000 feet. Recent bombing practice has been conducted, however, at altitudes between 6,000 and 15,000 feet, superchargers being used to reach the greater height.

The present exercises are not intended as a test of the effectiveness of bombs against battleships, as that point was determined in 1921. One of the main purposes is to obtain data as to the most effective altitude from which proper accuracy can be obtained. If such an altitude can be determined it will serve as a basis for plans of aerial bombing in actual warfare, and also of defensive measures to protect the objective.

The War Department is anxious to avoid the creation of an assumption of controversy and false conclusions relative to the target practice to be conducted against the battleships.

"An exercise such as that to be conducted against the Virginia and New Jersey," said a statement, "though serving as a basis for further training and investigation, will not ordinarily justify conclusions of far-reaching importance. Should such conclusions result therefrom, announcement will be made by the War Department after proper study and consideration.

"All military questions have both the offensive and defensive aspects. Those engaged in planning the offensive utilization of a weapon oftentimes find their efforts nullified by brother officers who have specialized in the defensive application. Such a condition exists not only in the army and the navy, but in their branches where both the offensive and defensive phases are receiving consideration. * * *

"In the new field of military utilization of the airplane there are bound to be points of view which are in considerable opposition, and which can only be brought into accord as the result of practical determination of values, for which there is at present only limited opportunity. The following are among the many questions relating to this subject which have not as yet been definitely determined:

"Effectiveness of smoke screens; altitude from which bombing planes should operate by reason of hostile anti-aircraft or hostile planes; effectiveness of bombing from such an altitude; reasonable expectancy as to casualties to bombing planes while they are operating at various altitudes; circumstances under which bombs taking up the entire capacity of the airplanes are more effective than a number of smaller bombs; effect of battle conditions upon the accuracy of bombing; expectancy as to inventions which will improve the accuracy of bombing by decreasing the human factor which now affects aiming; effect of adverse weather conditions upon the accuracy of bombing; amount of defensive air service which should be expected to be carried by an invading fleet; extent of the zone of operation for bombing planes operating from a land base. Finally, there is the all-important question as to cost and availability of the personnel and material for the various methods of both offensive and defensive action."

LOST AND FOUND

Advertisements for tomorrow received to midnight. Bryant 1000.

STOCK—Lost, April 5, 1922, on Whitehall St., Atlanta, Ga., Certificate "P" 2907 for (10) ten shares preferred stock West Penn Traction & Water Power Co.; reward. Any information notify X 2407 Times Annex.

BAG, brown velvet; Motor Parkway. Finder will do charitable act by returning Mrs. Dicht, 973 Chaffee St., Brooklyn.

KODAK (vest pocket), lost Brighton Beach, Sunday P. M.; reward. Mansfield 4827R.

Jewelry.

BAG, canton flannel; money, jewelry; fastened with gold pin; Friday morning, Erie ferry depot, 23d St.; reward. Coote, Lexington 0645.

CASE containing two bracelets, one sapphire, one ruby. Checker cab or Broadway and 84th St.; suitable reward. R. Hammel, 842 5th Av.

FAMILY RING, 57th St., 6th Av. or Central Park, Sunday evening; sentimental value; liberal reward. Phone Circle 6450.

PURSE, black, containing money, amethyst jewelry; taxi, Saturday night; reward. Astoria 2316.

PIN, cameo diamond, 164th St., vicinity; reward. 545 West 164th, Apt. 4G.

STRING of pearls, Saturday night, between the Drive and Amsterdam Av., at 113th St. Address 507 West 113th St., Apt. 63.

Wearing Apparel.

FOX CHOKER, small, either in Pennsylvania Station or on Whitestone (L. I.) train leaving Pennsylvania Station 11:19 A. M. Friday; suitable reward. Address 160 Whitestone Av., Flushing, L. I. Phone Flushing 8495.

MINK FUR, 2 animals, lost Aug. 23, between 901 Madison Av. and Ritz Theatre or Yellow cab; reward. Plaza 4428.

FUR BOA, Grand Central Station, Sunday; reward. Phone Endicott 2706.

Cats, Dogs and Birds.

AIREDALES, two male, from 2967 Marion Av., Bronx; reward. Tremont 5544.

CAT strayed from 205 W. 72d, white Angora cat, name Muffins; one blue, one yellow eye; reward for any information. Bryom, Endicott 0639.

DOG, brown Irish terrier, wearing green collar with bells; near Nepperhan, Yonkers; reward. Phone Yonkers 6078W.

PUBLIC NOTICES.

DEAR FRED—If you should happen to see this, please come home; there is nothing for you to stay away, for everybody feels so sorry for you. EMMA.

L. B. F.—Get in touch with your brothers. Sam Tassler; 430 East 10th St.

SHOPPERS' COLUMN

Furniture

QUALITY FURNITURE
DIRECT FROM FACTORY DISTRIBUTERS
Odd pieces for every nook and corner. Suites for every room and every home. Wicker furniture for porch and sun parlor. At prices you cannot duplicate elsewhere. Catalog J mailed on request.
WESTERN FURNITURE MANUFACTURERS
235 Lexington Avenue
Between 33d and 34th Sts.

SAVE MONEY ON FURNITURE & RUGS.
LIVING ROOM, PARLOR, BEDROOM
Cards of introduction will permit buying direct from wholesaler, or we accompany you to aid in your selection.
HENRY C. MEYERS, 13 East 37th St.
Phone Caledonia 4882.

4 Pc. Mohair Living Room Suite, $198
FREE CRETONNE SLIP COVERS FREE.
Custom Built. Choice of Coverings & Frames.
Being Manufacturers Saves You Half.
STEIN FURNITURE COMPANY,
68 E. 12th St., n'r B'way. Stuy. 1760

Linens

CLOSING OUT AT RETAIL
ODD LOTS and SALESMEN'S SAMPLES of
BED AND TABLE LINENS
At Very Reasonable Prices
M. SEYMOUR CO., Inc., 32 West 20th, 19th floor

HOLD SING SING FIELD DAY.

Prisoners Compete in Sports Inside the Walls.

Special to The New York Times.

OSSINING, Sept. 3.—John Brown of Manhattan, a Sing Sing prisoner weighing 235 pounds, won the fifty-yard dash for fat men today at the field day for prisoners inside the walls. His time was 7 seconds.

It was the annual athletic meet, supervised by Warden Lewis E. Lawes. Two visitors, John Dalgnan and William Rossblach, starter and timer, of the Amateur Athletic Union, acted as judges.

Robert Farnsworth of Manhattan, an ex-civil engineer, won the high jump, clearing 5 feet 1 inch. Harry Sexton and John Barrett, both of Manhattan, won the three-legged race. Sexton won the broad jump, leaping 9 feet 2 inches. Fred Branch of Manhattan threw the baseball 280 feet and beat "Red" Conklin of Orange County, a pitcher, by seven feet. Conklin won the 100-yard dash from Sexton, being timed in 10 4-5 seconds. Vincent Amato won the potato race.

DENY SLAYERS' BAND PLEA.

Death House Inmates Hear Phonograph Instead.

Special to The New York Times.

OSSINING, Sept. 3.—A request by prisoners in Sing Sing death-house, including Mrs. Anna Buzzi, convicted of killing Frederick Schneider, contractor, for a holiday concert today by the prison band was denied.

Instead, Warden Lewis E. Lawes let the fifteen condemned prisoners hear a phonograph. "Yes, We Have No Bananas" was the first tune played.

The murderers wanted a concert outside the death-house windows, but the band was playing at a baseball game. Warden Lawes had a special meal served as a holiday treat for the slayers, who include Abraham Becker and Reuben Norkin, convicted of the murder of Mrs. Becker in the Bronx; Santo Cusamano and Antonio Marino, who kidnapped and killed Giuseppe Varotta, 5, in Manhattan, and Angelo Tumberello, who shot Louis Balsam in Brooklyn.

FORMAL WARD HEARING.

Justice Wagner Will Announce Postponement of Trial to Sept. 12.

Supreme Court Justice Robert F. Wagner will hold court this morning in White Plains for the purpose of making formal announcement of the postponement until Wednesday of next week of the trial of Walter S. Ward for the murder of Clarence M. Peters. The trial had been scheduled for this morning, but was put off to enable Justice Wagner to study the records submitted by the defense in its motion to dismiss the indictment.

Justice Wagner has indicated that he may arrive at a decision before the end of this week. He has before him not only the dismissal motion, but also motions for reduction of the degree of homicide to manslaughter, admittance of Ward to bail and for an order directing the State to submit a bill of particulars declaring its belief as to the locality of the shooting. The Extraordinary Grand Jury will reconvene tomorrow morning to take up new phases of the Ward case.

"The Duo-Art is without question greatly superior to any other of its kind."
I. J. PADEREWSKI

The AEOLIAN COMPANY
Aeolian Hall
29 West 42nd Street

In BROOKLYN
11 Flatbush Avenue

In NEWARK
895 Broad Street

In THE BRONX
367 East 149th Street

In FORDHAM
270 E. Fordham Rd.

Makers of the Aeolian-Vocalion—the Only Phonograph with the Wonderful Tone-Control, the Graduola

"These rolls correctly reproduce my phrasing, accent, pedaling, and what is more, they are endowed with my personality."
JOSEF HOFMANN

Beauty of tone—beauty of appearance, but, above all, the beauty of harmonious sound, it so lavishly provides

"In fidelity of reproduction . . . the vast superiority of the Duo-Art over all similar instruments is now definitely established."
HAROLD BAUER

"The Duo-Art is destined to fill a high mission in our musical life."
OSSIP GABRILOWITSCH

The Piano for which you have been waiting—the

DUO-ART
(FOOT POWER)
REPRODUCING PIANO

HERE is the famous Duo-Art Piano in a model that almost every home can afford—a model that costs $695 but little more than the ordinary player-piano.

This is great news for countless music-lovers—for the many who have heard the Duo-Art as it faultlessly reproduced the wonderful playing of the world's great artists, but have reluctantly felt that the price of the electric model put it beyond their means.

To have produced a model of the Duo-Art that could be sold for $695 is one of The Aeolian Company's great achievements. To have done it so successfully—to have the instrument so fine from every standpoint—tone beauty, reproducing power—is one of the great achievements of piano history.

This Company wants every lover of music to hear the Duo-Art foot power Reproducing Piano. It wants all to realize that for a nominal sum, the extraordinary instrument that has set the whole music world agog, can now be purchased.

You are cordially invited to Aeolian Hall, or one of its Branches, to hear this instrument. Come, irrespective of any thought of purchase. And come prepared to enjoy such piano playing as concert goers pay large sums each year to hear.

Delivery will be made for a small down payment
Balance $4 weekly

Other instruments are taken in exchange at a liberal valuation

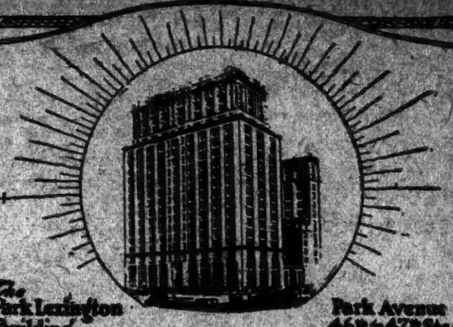

The Park Lexington Building
Park Avenue 46th to 47th Sts.

A Really Distinctive Office Building

Occasionally, in every line of endeavor, something is created that is a gem—an outstanding example of fineness—

It is so with the Park-Lexington Building. A part of the 42nd Street section, but apart from its turmoil; possessing an atmosphere that is hard to describe but easy to discern; with the lightest, brightest offices in New York.

Its tenant roster includes names that are synonymous with integrity—and there is still room for you.

Offices from 720 sq. ft. to floors of 14,200 sq. ft. available at reasonable rentals.

Representative on Premises
PARK-LEXINGTON CORPORATION
Robert M. Catts,
Managing Director
247 Park Avenue Tel. Vanderbilt 7800
OR YOUR OWN BROKER

WHAT WE OFFER WE OWN

10 West 46th Restaurant, Office, Or Loft—To Rent

FIFTH AVENUE and 46th Street!
Near enough to the Avenue to get the traffic!
Just far enough away to avoid the tariff!
Ideal for a restaurant, an office building, or a loft.
Practically a Fifth Avenue location at a side street rental!

Ask your broker or us.
But ask somebody!

MANDEL-EHRICH CORPORATION
Pershing Square Building
Park Avenue, 41st and 42nd Street
Vanderbilt 0127

WHAT WE OWN WE RECOMMEND

When the Folks Return

"Sealect"
REG. U.S. PAT. OFFICE
"Grade A" Milk

Should Be Waiting For Them

Send in your order for "Sealect" now. Let us know what your needs will be and just what day the folks will get back. Then "Sealect" will be there to welcome them.

Leave the address, quantity and date with any Sheffield wagon or Sheffield store.

Sheffield Farms

524 W. 57th St. New York City
1370 Fulton St. Brooklyn

"At a great pennyworth, pause a while."
—BENJAMIN FRANKLIN

YOU may think an individual Executor will administer your estate more economically than a Corporate Executor. But—

1.—The fees of a Corporate Executor are no more than those of an individual Executor.

2.—Already completely equipped and widely experienced, a Corporate Executor may save your estate many times the Executorship fee.

3.—A Corporate Executor will safeguard your estate against costly errors in judgment.

We suggest a conference with our Trust officers.

TRUST DEPARTMENT ORGANIZED 1888

THE BANK OF AMERICA
ESTABLISHED 1812
Manhattan and Brooklyn

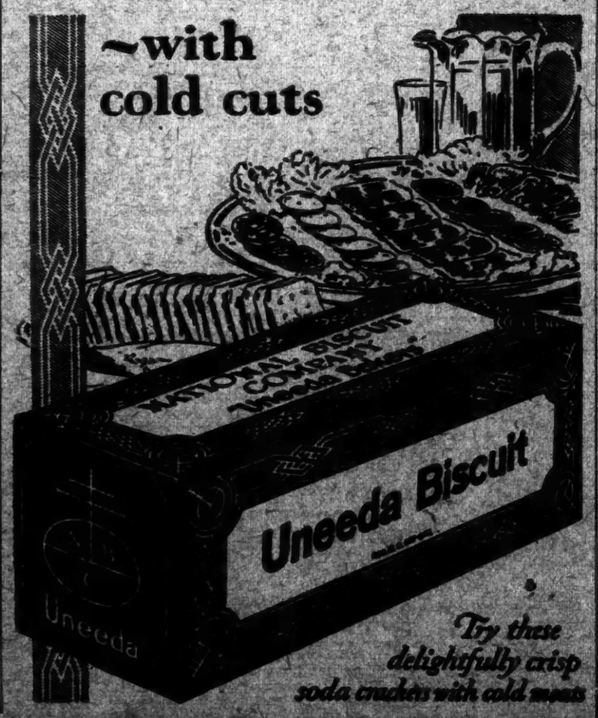

Try these delightfully crisp soda crackers with cold meats

Reaches Every Part of the Globe.

August 31, 1923.

THE NEW YORK TIMES:

I have found that an advertisement in The New York Times reaches the people I want, in the smaller communities, better than up-State papers.

Yesterday I received a letter from San Martin, Argentina, asking for literature described in the display advertisement of July 1 in The New York Times. This is true of The New York Times in good not only for Greater New York advertising, but apparently reaches every part of the globe, and its advertising patrons will have better results than many of the so-called "foreign papers."

HENRY J. JACKSON,
GERSTENBAUM BONDS INVESTMENT CO.
200 Madison Avenue,
New York City.

SAVINGS in rent amounting to 20% to 40% come about constantly through cooperative ownership of apartment buildings.

Just why and how this happens is already set forth in a recent publication of this organization. May we send it to you?

Cooperative Sales Department
Douglas L. Elliman & Co.

MOB RAIDS RECTORY, FIGHTS 300 POLICE

Brooklyn Fire Company Routed When It Turns Hose on Milling Rioters.

PRIEST'S HOME WRECKED

Reserves Rushed Over Bridge From Manhattan to Save Church From Destruction.

SEQUEL TO CELEBRATION

Parishioners Angered by Refusal to Permit Carrying of Saint's Statue in Parade.

A mob of Italians in Hicks Street, Brooklyn, yesterday stormed the rectory of their parish church, broke down the doors and partly wrecked the building because the church had refused to let them carry a statue of their patron saint in a parade. In wreaking vengeance on a helpless parish priest the mob dealt roughly with a lone patrolman, overcame a whole fire company that rushed to his aid, and finally fought a pitched battle with 300 policemen. Not until heavy reserves from Manhattan had been rushed across Brooklyn Bridge to reinforce their hard-battling brothers in the other borough did the police succeed in scattering the angry celebrants.

With sticks and stones and fists the rioters had battered their way through police and firemen and through locked doors into the rectory, leaving ruin in their path. The Rev. Father Joseph Ruvolo, the parish priest, fled for his life to his study on the second floor of the rectory where he locked himself in. Only the arrival of the extra police from Manhattan is thought to have saved him from bodily harm.

Even after the final assault had been repulsed the neighborhood had the appearance of a siege. The entire block in which the church of the Sacred Heart of Jesus and Mary at Degraw and Hicks Street and the rectory in Hicks Street stand was closed to traffic and throughout last night a cordon of police stood guard to ward off any further attack from those in the mob who had been heard threatening to bomb the church property.

For three days the Italians, largely members of the Church of the Sacred Heart, had been celebrating the feast of St. Rosalia, their patron saint, under the direction of the Society of the Trinacria, most of whose members are from Palermo. As a final wind-up to the celebration a huge parade for last evening along the waterfront in the Hamilton Avenue section was planned.

Made Statues for Parade.

The leaders first asked the church authorities for permission to carry its statue of St. Rosalia in the parade. This was refused. Bishop Thomas E. Molloy had issued orders against this practice and a recent order from Police Headquarters also forbade the custom. Determined that they would have saints for their parade, the celebrants made statues of their own of plaster of paris. In addition to figures of St. Rosalia, they fashioned representations of other saints, some of life size, and mounted them on floats.

Late yesterday afternoon more than 2,000 men and women gathered along Degraw Street, brilliantly lighted with colored lights and lanterns. Surrounding their floats in close formation in front of the church, they marched down to Columbia Street, thence to Harrison Street. There Patrolman Hegeman of the Butler Street Police Station met them and demanded their permit. They had one for the parade, but had no authority to carry the statuary. Hegeman told them they either would have to break up their march or discard their statues. Sullenly the marchers retraced their steps to the church.

Father Ruvolo had expected trouble when he saw the start of the parade with the statues. So he telephoned the police station, which sent Patrolman Berry to the rectory, and locked all doors and windows both in the church and the rectory.

As the parade returned to the church several men tried to get into it. Finding it locked, they moved around the corner to the rectory at 300 Hicks Street. Berry was standing at the door. Father Ruvolo, at sight of the hundreds of grim faces which packed the street, made an effort to mollify them. From the door he advised them to go to their homes or parade without the statuary. Voices in the crowd demanded that the priest give them a permit for the parade. Leaders shouted:

"If you give us a permit we'll parade in spite of the police."

"You have more power than the police. If you give us the order the police will let us parade."

Some of them emboldened by the growing mob spirit, began using threatening language to the priest. Father Ruvolo stepped back into the house, locking the outer door and the vestibule door.

Priest's House Attacked.

"Let's get into the priest's house. We'll fix him," some one shouted.

There was a rush for the door and Berry suddenly found himself in the midst of a milling throng of hundreds of men and women.

For a brief moment, Berry kept the leaders away from the door, but they soon overpowered him and took his stick from him. Many mounted roots across the street and began stoning the rectory windows.

Berry went down, helpless. Less than a block away was Engine Company 203. Acting Battalion Chief Flaherty called out his men to rescue the policeman. They rushed out with a length of hose, attached it to a high pressure hydrant and let the stream go full force at the mob. While two men handled the hose the others fought their way through the crowd to Berry.

With the first drenching the crowd broke for a moment. Then a group rushed the two firemen at the hose, knocked one down with a brick and cut the hose about six feet from the hydrant. Sweeping aside the other firemen, the mob then burst in the doors of the rectory. Every window in the front of the rectory and smashed with stones, while the crowd rushed in.

Once inside, the mob smashed everything they could lay hands on. Sacred pictures were torn from the walls and furniture broken to bits and thrown into the street.

Reserves Attack Mob.

Then the reserves, summoned by the firemen, came. Every available man was sent from the nearest precincts and, swinging night sticks, blackjacks and fists, they fell on the mob. Meanwhile Deputy Chief Cornelius Cahalane was speeding from Manhattan headquarters with sixty men.

The mob could not stand up against the more than 300 policemen and had to retire, many sore and bruised. Two women that Father Ruvolo said he had seen breaking furniture were arrested, charged with malicious mischief, and a man, charged with disorderly conduct. All were locked in the police station. They were Mrs. Nancy Cardinale, of 315 East 75th Street, Manhattan; Mrs. Grace Veachri, of 90 Harrison Street, Brooklyn, and Nick Pannaro, of 489 Hicks Street, Brooklyn.

Hardly was this crowd dispersed when Chief Cahalane received word of a similar riot in Manhattan in Thirteenth Street, between First Avenue and Avenue B. With his men he raced back across the bridge and found about 2,000 Italians, also holding a celebration of St. Rosalia, making a demonstration in front of the rectory of the Church of Mary Help of Christians.

The Manhattan celebrants had attempted to parade with a statue of the saint and had been refused permission by the police. The Italians then marched to the rectory in Twelfth Street, near Avenue A, to demand that the church get them a permit. They were refused and the additional details of police arrived, it was thought, just in time to prevent another melée.

MAN HELD AS SUSPECT IN KIDNAPPING CASE

Hurley Seen in Women's Clothes Carrying a Baby Is Tale Told to a Fireman.

John Hurley, 32 years old, who gave his address as 45 Sullivan Street, was held without bail on a vagrancy charge when he was arraigned yesterday before Magistrate Thomas F. McAndrews in the Tombs Court in connection with the kidnapping of three-month-old Lillian McKenzie three weeks ago from in front of McCrory's store in West Eighteenth Street.

Hurley was arrested on Sunday evening by Policeman Donnelly of the Old Slip Station. Donnelly told the Magistrate that George Strettle, a fireman attached to Hook and Ladder 129, in Flushing, was holding Hurley when he came along at South Ferry. Strettle said that Hugh Weldon, a taxicab driver, of 36 Horatio Street, had told him that Weldon's wife and mother-in-law on the day of the disappearance of the McKenzie child, saw Hurley, dressed in women's garments, carrying a child near the McCrory store.

Mrs. Weldon and her mother told Strettle that they knew Hurley by sight, and that Hurley was said to have admitted that he visited McCrory's store on that day to purchase pencils. Mrs. Margaret Donahue, Hurley's sister, denied that her brother could have been connected with the kidnapping. She said that he lived with her and made a living by selling newspapers and watering horses in West Street. Mrs. Donahue told the Magistrate that her brother was fond of small children and always was kind to them.

The Magistrate said he would hold Hurley as in charge of having no visible means of support pending a further hearing in the matter tomorrow. He also issued subpoenaes for Fireman Strettle and the Weldons.

Thomas Sullivan, who appeared as counsel for Hurley, told the Magistrate that Hurley had been under observation in the psychopathic ward at Bellevue Hospital on two occasions, but was declared sane. He said that the part of the statement about Hurley wearing women's clothes was obtained from the fact that several years ago Hurley was arrested for wearing women's garments in a Thanksgiving Day celebration.

HEARS FORD NOW SEEKS RAIL LINE TO ATLANTIC

Charlestown, W. Va., Reports He Plans Extending His Own Road to the Seaboard.

Special to The New York Times.

CHARLESTOWN, W. Va., Sept. 3.—Apparently unable to secure control of the Virginian Railway, which would give him an outlet to tidewater, Henry Ford, it is reported here, is seeking another outlet to deep water via Williamson and Bluefield, W. Va., and Wilmington, N. C. Associated with him in the new venture is said to be George L. Carter, who was one of the builders of the Virginian Railway.

Ford and Carter are considering extending the lines of the Detroit, Toledo & Ironton Railroad, now owned by the former, to Williamson, building a line from the latter place to Bluefield, then projecting a new line from Bluefield to Wilmington, which would provide the manufacturer with a trunk line from Detroit to the South Atlantic coast and furnish another direct route for the export of his manufactured articles and his coal products.

The Southern Railway is said to look with favor on the Ford-Carter project, as it would connect that system with the big coal fields in West Virginia and Kentucky.

KLAN PRIZE IS AWARDED.

Halesite Fire Department Wins Mysteriously Offered Loving Cup.

Special to The New York Times.

HUNTINGTON, L. I., Sept. 3.—A silver loving cup, mysteriously offered for competition among fire companies by the Ku Klux Klan, was awarded today to the Halesite department at the annual tournament of the Huntington Town Volunteer Firemen's Association.

On last Friday A. V. Sammis, Chairman of the committee in charge of the tournament, was called to his telephone and told that if he would step out on the porch he would find the cup. Complete instructions as to its disposal were given to Mr. Sammis, and the cup was found where the voice over the telephone said it would be. It was offered as a prize to the best appearing fire company in the parade.

Says Wheat in 10-Cent Loaf Nets Farmer Only 1.6 Cents

Special to The New York Times.

CHICAGO, Sept. 3.—Grain used in making a 10-cent loaf of bread only brings the farmer 1.6 cents, Samuel Guard of the American Farm Bureau Federation told an audience of bread eaters who attended the Labor Day celebration at Huntington, Ind., today.

"Ten-cent bread is too high or dollar wheat is too low," he said. "The price of grain to the farmer must be raised 100 per cent. or the price of bread must be lowered to the consumer. A dime for a pound loaf of bread is equivalent to more than $2 a bushel for wheat. Dollar wheat is on an economic par with 6-cent bread."

ARREST IS DELAYED IN BOY MURDER CASE

New Clues Found by Newspaper Men Open Another Trail in Hunt for Slayer.

AUNT FREED FROM GUARD

Mother of Victim Is Questioned—District Attorney Says She Has Cleared the Mystery.

Special to The New York Times.

WINDHAM, N. Y., Sept. 3.—The authorities believed that they were about to arrest one of the principals in the Rothenberg murder mystery this afternoon when the discovery of a new clue upset their plans, for the present at least. The arrest did not take place, for the new clue pointed to another suspect and called for a fresh start on the part of the investigators.

The clue was found by newspaper men at work on the mystery. It consists of a white handkerchief, with a little tin soldier embroidered in one corner, which belonged to Howard Rothenberg, the slain boy. The finding of the handkerchief led to the discoverey of a wagon trail leading down the road back of the barn of Cedar Lawn, the Branaugh cottage, where the Rothenbergs were stopping, to the spot where the body was found.

The wagon trail, made by wheels with iron tires, leaves the road and crosses a grassy field to a point on the creek's bank opposite the thicket in which the boy's body lay. There the trail makes a loop and returns to the road.

A new theory which occupies the attention of the authorities now is that little Howard was strangled in the Branaugh barn, and that his body was carried in a wagon to the ford, thence across the creek and laid in the thicket, his fishing rod, with hook still baited, placed at his feet, his bait box by his side.

Slain Boy's Aunt at Liberty.

When the newspaper men returned from their investigation they discovered that Mrs. Litt had been taken to the county seat at Catskill, twenty-five miles from Windham, for questioning by District Attorney Charles G. Coffin of Greene County. The questioning of Mrs. Litt and Mrs. Charles Rothenberg, mother of the murdered boy, lasted from a few minutes after Mrs. Rothenberg's arrival in Catskill, at 7:30 o'clock this morning, until about 7 o'clock tonight.

Mrs. Rothenberg was met at the railroad station in Catskill by Corporal Dimmick of the State Troopers and Sheriff Pierce, and proceeded to the Court House with Dimmick. When the District Attorney had completed his examination he met reporters in an anteroom and made this statement:

"Since Mrs. Rothenberg has come here, everything we did not know about has been cleared up. Just what those things are I cannot say now. Mrs. Litt is to go back to Windham. She is going to stay a few days. That means that she is no longer under surveillance."

"Something Definite" Today.

Percy W. Decker, counsel for Mrs. Litt, who was one of the group, said:

"You mean, Mr. Coffin, that Mrs. Litt is entirely released from surveillance?"

"Correct. There will be something definite tomorrow morning," Mr. Coffin answered.

"Does that mean an arrest?" a reporter asked.

"Yes," he replied.

"Is Mrs. Rothenberg to remain here?"

"Mrs. Rothenberg will remain as a material witness, but not under surveillance," the District Attorney said.

"Has the testimony given you today tended to incriminate a person we know to have been under suspicion," Mr. Coffin was asked.

"Yes."

"When do you expect to make the arrest of this person?"

"I cannot answer that."

Mr. Coffin then returned to his office, and Mrs. Litt, who joined the group, said:

"I am glad to be released and want the public to know that I am innocent. I want to see the guilty one punished."

"I am willing to offer a reward of $500 to obtain the conviction of the murderer," said Sol Litt, as he joined his wife. "All this slander in the newspapers never for one moment caused her any fear."

Denies Promise of Arrest.

When Litt had concluded his statement a reporter told Decker that the District Attorney had said there would be an arrest on Tuesday and that the police were bringing Anna Sobin, the maid, to Catskill. Decker went into the District Attorney's office and returned with Mr. Coffin, after several minutes. Mr. Coffin then denied that he had said that an arrest would be made tomorrow.

"I merely said that I was going to Windham. I have agreed with Mr. Decker not to bring Anna to Catskill tonight," he asserted.

One of the newspaper men then produced the handkerchief found in Windham during the afternoon and told the story of the finding of the wagon trail. He asked to see Charles Rothenberg, who was in the District Attorney's office, in order to obtain an identification of the handkerchief. Mr. Coffin took the article into his office, where the Rothenbergs, Mr. and Mrs. Litt and Rothenberg's two brothers, Sam and Joseph, were gathered, and returned a moment later. He denied that the handkerchief belonged to the boy.

Joseph Rothenberg, who came out of the District Attorney's office as Mr. Coffin went back, said excitedly to the assembled reporters:

"That handkerchief was Howard's." Sol Litt had declared that the design on the handkerchief was the same as a design on handkerchiefs he had bought for his own children in a Newark department store at the same time Charles Rothenberg bought the "tin soldier" handkerchiefs for Howard. Rothenberg himself a few minutes later admitted that the handkerchief without doubt belonged to his son.

Russell Preller, the adopted son of Judge Howard of Windham, whose home is not far distant from the Branaugh cottage, said that he had seen Howard Rothenberg about to cast his line into the creek last Wednesday morning, and that the boy was in the habit of returning to the cottage inside of that fence along the creek, bringing him out at the Branaugh barn.

It developed today that the piece of cloth with which the boy was strangled was not an article of little June Rothenberg's clothing.

No Trouble With Boy, Maid Says.

The mystery tonight is as deep as ever. Anna Sobin, the 16-year-old maid, is the only person under surveillance. Reporters who talked with the girl this afternoon at first found her sullen and unwilling to answer their questions. Later, however, after the constable who watches her had walked away, a bright smile flashed across her face and she talked of herself.

"Everybody seems to be down on me," she said, with a trace of Polish accent. "I am being watched all the time and they don't want me to go away. I saw in one of the papers where they said I had tried to commit suicide in Newark. When that happened I was waiting for a doctor I did not like and wanted to quit the job. He was always bawling me out because he said I missed telephone calls which came to his office. But I didn't, and didn't like the way he was treating me. So I didn't eat anything from Monday to Wednesday of one week, and then drank some alcohol. There did not seem to be a ray of hope for me. That's how that happened. But I did not want to die, although I was very unhappy."

"Did you ever have any trouble with Howard?" the girl was asked.

"I didn't have much trouble with him," she replied. "Mrs. Rothenberg had quite a hard time with him. He called her names sometimes and he used to say anything he wanted to his aunt. Howard really treated me better than he did his mother."

Prince of Wales Coming as Lord Renfrew, Not Duke of Cornwall, on Canadian Trip

Copyright, 1923, by The New York Times Company.
By Wireless to THE NEW YORK TIMES.

LONDON, Sept. 3.—It is officially announced that the Prince of Wales on his private visit to Canada will travel as Lord Renfrew and not, as has been previously stated, as the Duke of Cornwall.

The Prince, who will be attended by three members of his suite, Brig. Gen. Trotter, Sir Godfrey Thomas and Major Metcalfe, will sail on the Empress of France from Southampton Wednesday and is due to land in Quebec on Sept. 12. From Quebec he will go direct to his ranch and will remain there until the second week in October.

As has been stated, the Prince will not accept any invitations to participate in public functions, but on his return journey to Quebec he will stop at Ottawa, where he will pay a private visit of two days' duration to the Governor General. The return journey will be begun Oct. 13 from Quebec, and the Prince is due to arrive at Southampton on Oct. 26.

HYLAN MUCH BETTER AS HIS FEVER ABATES

His Temperature Falls to Within a Fraction of a Degree of Normal.

TEST SHOWS NO TYPHOID

Throat Greatly Improved and Doctor Says There Never Was Any Fear of Cancer.

Special to The New York Times.

SARATOGA SPRINGS, N. Y., Sept. 3.—Mayor John F. Hylan of New York City, who has been ill of influenza here for the last ten days, was much better today and is regarded by his physicians and family as on the road to convalescence.

Mr. Hylan's temperature was 99 1-5 this morning and exactly 99 at 6 o'clock tonight. This is within a fraction of a degree of normal, and the lowest that it has been since he first took medical advice for his illness. Respiration and pulse were normal. In addition, Dr. George F. Comstock received the result of the bacteriological test for typhoid from the Saratoga laboratory, and it was negative. This, in connection with the drop in the Mayor's temperature, completely disposed of the typhoid theory.

John F. Sinnott, the Mayor's son-in-law and secretary, said that Mr. Hylan slept well all night and felt much better today.

"Mr. Hylan called for three square meals," Mr. Sinnott said. "This indicated to me that he was on the road to recovery. He is feeling cheerful and we consider him very much better."

With the possibility of typhoid removed, Mr. Hylan is permitted more to eat, and this is expected to help him to regain strength. The Mayor is still in bed, but he was able today to take his meals propped up on pillows.

Dr. Comstock also expressed belief that Mayor Hylan had "turned the corner" in his illness and will recover soon unless some unexpected complication should occur. Dr. Comstock said that the Mayor's throat, which had been causing some uneasiness, was much better. He said there never was anything in the cancer theory and explained the summoning of Dr. John J. McGrath, the cancer specialist, and Dr. Marmon Smith, the throat specialist, to the desire of the physicians in the case to eliminate every possibility, however remote.

DIPLOMATIC RELATIONS RESUMED WITH MEXICO

Charge d'Affairs in Washington and Mexico City Present Their Credentials.

Copyright, 1923, by The Chicago Tribune Co.

MEXICO CITY, Sept. 3.—Formal resumption of diplomatic relations between Mexico and the United States took place today when George F. Summerlin, United States Chargé d'Affaires, presented his credentials to Albert Pani, Secretary of Foreign Relations.

Mr. Summerlin went to the Foreign Affairs Department accompanied by Colonel F. J. Parker, United States Military Attaché; Major Edward Glass, Assistant Military Attaché, and Lanier Wilson and Benjamin Muse, Embassy Secretary. The ceremony was informal.

Unconfirmed rumors are in circulation here to the effect that France will recognize Mexico.

WASHINGTON, Sept. 3.—Manuel C. Telles, Chargé d'Affaires of the Mexican Embassy here, presented his credentials to Acting Secretary Phillips today, thus finally restoring full international relations between the two Governments.

TWINS ARE ARRESTED.

One Insists So Urgently on Going With Brother, Both Land in Jail.

Drinks they said they took to steady their hands in order to operate a camera and take pictures landed Arthur and Alexander Josephson, twin brothers, aged 21, in the jail in Yonkers yesterday.

Because Alexander insisted on going where Arthur went, both were arrested and arraigned in Yonkers City Court before Judge Morris L. Rosenwasser who, on account of the holiday, released them with a suspended sentence. Arthur gave his address as 57 West 108th Street, Manhattan, and was arrested at the corner of Riverdale Avenue and Downing Street, Yonkers, by Patrolman John Mulligan. Alexander remonstrated and insisted upon staying with his brother so urgently, he was taken along by another policeman. He gave his address as 156 Manhattan Avenue, Manhattan. They had a camera with them. One is quoted as having declared each took a drink in the belief that it would aid them in holding the camera rigid.

BROOKHART HITS OLD GUARD

Senator in Labor Day Speech Says Farmers and Workers Are Uniting.

TAYLORVILLE, Ill., Sept. 3 (Associated Press).—Farmers and laborers are finding common ground for political action and "are defeating the Old Guard Senators of both parties as fast as they can get to them," Senator Smith W. Brookhart of Iowa, declared in a Labor Day address before the Central Trades and Labor Assembly here today.

Political action by the farmer and labor groups, Senator Brookhart said, was due to economic inequalities, which he charged "the Old Guard" has failed to rectify through legislation.

Capital is taking an unfair profit on the products of the laborers and farmers, the Senator said, and added that small business ventures also were suffering at the hands of "big combinations."

Senator Brookhart advocated the reenactment of the excess profits tax to raise funds for a bonus for ex-service men.

Prices realized on Swift & Company sales of carcass beef in New York City for week ending Saturday, September 1, on shipments sold out, ranged from 11.00 cents to $1.00 per pound, and averaged 12.59 cents per pound.—Advt.

SCORES TRUST PLAN TO OPERATE SHIPS

Senator Ransdell Says It Would Return Monopoly to Foreign Vessels.

FOR PRIVATE OWNERSHIP

He Contends Government Control Is Certain to End in Loss of Merchant Marine.

Special to The New York Times.

WASHINGTON, Sept. 3.—Opposition to Government operation of shipping through a trust composed of eighteen corporations is voiced by Senator Ransdell, President of the National Merchant Marine Association, who asserts it would mean the return to foreign ship owners of their former monopoly in the carriage of American imports and exports. Summarising the arguments against the Government operation of shipping, Senator Ransdell said:

"1. The experience of all countries that have essayed direct Government operation of shipping has resulted in costly failure.

"2. Countries which have avoided Government operation have succeeded in establishing and maintaining successful merchant marines.

"3. Under the shipping policies of the United States Government private tonnage engaged in foreign commerce under the American flag has been, in large measure, driven from the seas, and the volume of cargoes carried by American ships has steadily decreased, while foreign ships continue to increase their carriage of the bulk of our imports and exports.

"4. The losses now made in the operation of Government shipping, even without allowance for depreciation and interest and with the advantage of the aid of private American enterprise, would be greatly increased under the proposed plan of operation by Government corporations.

"5. The elimination of the aid of experienced American enterprise and initiative, which would be effected by the adoption of the proposed corporation plan, would ultimately restore to foreigners their old monopoly in our trade with other nations, and would leave us without the protection of sufficient merchant shipping to form a naval auxiliary when needed.

"6. Provisions of law laid down by Congress that would make possible the transfer of the Government's ships to American citizens and thus assure the establishment of an adequate and efficient merchant marine have not been enforced."

"How greatly competition with foreign ships has driven American ships out of our import and export trade is shown by the records of the Bureau of Navigation," Senator Ransdell added. "In the past two years the total of our tonnage registered in foreign commerce has declined about 20 per cent., or from 10,620,000 gross tons on July 1, 1921, to 8,441,000 tons on July 1, 1923, representing a decrease of 601 ships. Unable in most trades to compete with foreign in Government-owned vessels, private American ship owners were obliged to transfer a large volume of this shipping to the coastwise trade, where foreign tonnage is barred.

"In this trade the gross tonnage employed two years ago was only 2,613,000 tons as compared with 4,661,000 tons on July 1, last, representing a gain of 411 ships. That net result, however, has been a decrease of nearly 300 ships and of more than 106,000 gross tons in our total merchant marine, which on July 1 last aggregated 13,102,000 tons in comparison with 13,223,000 tons two years previous. In the same period the total number of ships decreased from 9,723 to 9,584.

"Figures based on records of the Department of Commerce show a slow but steady decrease in the proportion of the tonnage of our total trade carried by American vessels, which declined from 43 per cent. in 1920 to slightly over 35 per cent. in the fiscal year ended June 30 last. In the fiscal year 1922 foreign ships carried $3,602,000,000 worth more of our exports and imports than our own ships did, while for the fiscal year recently ended, the foreign lead increased to $4,495,000,000, or nearly 4000,000,000 in twelve months.

"The record of the actual tons of cargo carried in our trade as reported by the Bureau of Research of the Shipping Board show that in May of this year American vessels carried 740,000 tons less than in May, 1922, while foreign vessels increased their cargoes 1,668,000 tons over the total for May of last year."

DEMOCRATS MADE PROFIT.

Sale of Old Club and Acquisition of New Leaves Margin.

Thomas E. Rush, President of the National Democratic Club sent to each member of the club yesterday a letter giving full details of the recent sale of the club property at 617 Fifth Avenue and the acquisition of new quarters at 253 Madison Avenue. The negotiations were conducted by a Ways and Means Committee appointed for the purpose, with Nathan Hirsch as chairman. The club property on Fifth Avenue brought $1,010,000 and is now owned by the Gimbel-Saks Company. Concerning the transaction Mr. Hirsch said:

"The committee found the transaction was unusual and profitable in its character, for in addition to preserving a higher price than the majority of members thought we would receive for the old club, we were able to reinvest a small part of the sum in a new club building, which, I have no doubt, will in the near future bring us as much as we received for the old club providing we care to sell."

FIGHTS FIRE IN SCHOONER.

Two Overcome by Smoke After Boarding Vessel Pulled Ashore.

Two firemen were overcome yesterday while fighting a blaze in the three-masted schooner Miss Madeau of Parrsboro, Nova Scotia, lying at anchor in Staten Island Sound, off Tottenville, S. I. The fireboat Mills from St. George, S. I., and two land companies were called.

During the progress of the fire, a tug pulled the schooner ashore at the foot of Wood Avenue, and men from Truck 78 and Engine 151, both of Tottenville, boarded the vessel. Firemen Wood and Walsh were overcome with smoke. They were revived by an ambulance surgeon from Richmond Memorial Hospital, Prisons Bay. The loss is estimated at $15,000.

Wallace Ogilvie, owner and captain was the only man on board when the fire started.

LEVIATHAN BRINGS 2,650 PASSENGERS

Frederick W. Upham Back, Predicts Chicago Will Get 1924 Republican Convention.

SEES COOLIDGE NOMINATED

Gibbs Brothers Relinquish Operating Control of the Ship to United States Lines.

The United States Lines steamship Leviathan arrived at 5 P. M. yesterday from Southampton and Cherbourg with 600 first, 589 second and 1,281 third class passengers, making a total of 2,650 instead of 2,000, as stated in dispatches from London a week ago. The liner also brought seven stowaways, young Englishmen who had come with the hope of getting work in America.

Gibbs Bros., who operated the ship for the three voyages she made to Southampton and back, turned over the control to the United States Lines at midnight.

Captain W. J. Bernard, U. S. A., who has handled the Leviathan every time she has arrived or sailed since her first trip as a transport on Nov. 17, 1917, docked her yesterday and then resigned as marine superintendent. He will resume his army duties today.

Captain Bernard said that during the war he handled 2,747 steamships and that not one of them went to sea or returned in better condition than the Leviathan was in at present. His experience at sea in transports and naval vessels covered thirty-five years in all parts of the world. American shipmasters and officers in the merchant service, he added, were handicapped in keeping discipline on board their ships by the laws of this country which, he charged, favored the crews.

Frelinghuysen Returns.

Among the first cabin passengers were ex-Senator J. S. Frelinghuysen of New Jersey, Senator John W. Harreld of Oklahoma, Judge R. H. Lovett, Assistant United States Attorney General; Louis Wiley, and Marcus Loew.

Another passenger was Frederick W. Upham, Treasurer of the Republican National Committee. He said Chicago would be the scene of the 1924 Republican convention and predicted that President Coolidge would get the nomination.

Experienced travelers returning on the Leviathan, who had made the eastward voyage on the ship, said she was overcrowded. There were 1,855 in her crew, compared with 1,100 on the Majestic. In the victualling department there were 857 hands to look after 2,650 passengers, while the Berengaria had only 580 men, women and boys to take care of 2,300 persons.

This excess of crew on the Leviathan was not the fault of the heads of departments on board or the operators, it was said, but to friends of members of the Shipping Board, who wanted to send college friends to Europe on a free trip, and also to the American shipping laws, which demand that more men are to be carried in the stoke hole and deck department than are carried in foreign vessels of nearly the same size.

The passengers who went aboard at Cherbourg last Tuesday at 9:30 P. M. said they had been kept on the French tender since 1:30 P. M. without a chance to get food. The trip finished with a delay in Quarantine of four and a half hours because of the tide, so that when the gangway was hoisted later 66 two-thirds of the passengers made a rush to get ashore. This was checked by the ship's officials.

Pass Baggage of 1,389 in Three Hours.

Arrangements had been made on the pier by Alexander McKeon, Deputy Surveyor in charge of the customs, to expediate examination of the baggage of the 1,389 first and second cabin passengers. In three hours all the baggage had been passed except seven pieces belonging to Morris Volck, the son of Mme. Da Gama, wife of the Brazilian ex-Ambassador.

In the first cabin was Representative W. R. Wood of Indiana, who studied the immigration question while abroad. He said he would introduce a bill in Congress calling for abolishment of the quota method of restricting immigration.

Mr. Wood said he would propose a measure to place control of the number of immigrants to be admitted in the hands of the Secretary of Labor. The immigrants, he added, would be selected by their fitness, the Department of Labor being empowered to designate the countries from which they might come and the number to be admitted within a given period.

The proposed law, Mr. Wood said, would empower the Department of Labor to supervise the distribution of immigrants in this country, sending them either to factory or farm as the need might be.

Other passengers were Frank A. Munsey, the publisher; Charles D. Hilles Jr., a member of the Republican National Committee; William Miller Collier, American Ambassador to Chile; Mrs. Collier, Benjamin Thaw, recently appointed First Secretary of the Embassy at Santiago, Chile, and Mrs. Thaw, who was met at the pier by her sister, Mrs. Reginald C. Vanderbilt, formerly Miss Consuelo Morgan.

Also arriving were Judge Robert H. Lovett, Assistant United States Attorney General; the Rev. Charles C. Albertson, Mrs. James M. Beck and Miss Beatrice Beck, wife and daughter of the Solicitor General of the United States; Judge William Blau, Captain C. C. Erskine Bulst, M. P.; Judge R. R. Bruce, Senator F. M. Davenport and family of Iowa; W. A. De Ford, Judge U. C. De Ford, Judge W. D. Dickey, Herbert Du Puy, Sir Thomas Esmond, Colonel and Mrs. Guy D. Goff and Colonel J. B. McLean.

Other passengers were John S. Sutphen, retired steel magnate; Mrs. John Sutphen, and their daughter, Miss Jacinth Sutphen; Samuel Wallach, head of the New York chain stores of that name; S. E. Wertheimer, Isaac Wolff, Mrs. J. F. Newcomb, Sigmond Von Rothschild, cotton factor of Houston, Texas; John Canada, counsel for the Missouri Pacific Railroad; Miss Genevieve Gibbs and Edward Hines and family.

Mr. and Mrs. Charles H. Sloan of Nebraska also returned. Mr. Sloan was formerly a Representative from Nebraska, who became interested in formulating legislation for the radication of tuberculosis from livestock, particularly cattle. He studied their treatment and handling of tubercular cattle on the Continent.

It is understood that William F. Gibbs, the head of the firm of Gibbs Brothers, will be retained by the United States Lines in an advisory capacity, as he had charge of the reconstruction work and drew up all the plans.

HONOR ST. COLUMBANUS.

Irish and Italians Join in Celebration of His Thirteenth Centenary.

GENOA, Sept. 3.—Celebrations in honor of the thirteenth centenary of St. Columbanus, one of the patrons of the Irish race, held here today, were participated in by Cardinal Ehrle, the papal delegate, and twelve Archbishops and Bishops, including several from Ireland.

Among the 300 Irish pilgrims were President Cosgrave, Professor McNeill, Minister for Education, and Marquis Maccliwney, who are attending the League of Nations meeting at Geneva. These three spoke Prealdat Cosgrave making his address in Gaelic from a balcony overlooking the Consouras. The Irish Executive asked St. Columbanus to bestow his benedictions upon the peoples of Italy and Ireland.

The celebrations included a solemn pontifical high mass sung by Cardinal Ehrle, which was followed by a banquet at the Episcopal Palace and outdoor concerts.

60-Foot Fall Off Palisades Sends Woman to Hospital

Mrs. Stephenie Turansky, 19, fell yesterday nearly sixty feet to the foot of the Palisades at Shadyside, N. J., from the porch of her home which stands on the edge of the cliff.

She was taken unconscious to North Hudson Hospital, Weehawken, where it was said she had sustained internal injuries and possibly a fracture of the skull.

POWER BOAT RACES IN VAIN TO SAVE BOY

Hecksher's Shadow VI. Speeds Across Hempstead Bay to Use Pulmotor.

BUT SCOUT HAD DROWNED

Disregarded Caution of Comrades, as He Had Not Passed Test for Swimming.

GLEN COVE, L. I., Sept. 3.—The cup-winning power boat Shadow VI., owned by G. Maurice Hecksher of Huntington, today made a record run from the Glen Cove landing across Hempstead Bay to the landing near the Guggenheim estate at Hempstead Harbor, Port Washington, in a vain effort to save with a pulmotor a Boy Scout who had been drowned in the bay.

The Boy Scout was Morris Kober, 15 years old, of 169 East 109th Street, Manhattan, of Boy Scout Troop 607, Manhattan. He, with two comrades, Harry Farese of 159 East 102d Street, Manhattan, and Frederick Voight, 1,172 Richmond Terrace, Port Richmond, Staten Island, set out from the landing near the Guggenheim estate in a rowboat. Several hundred feet from shore Voight and Farese, clad in bathing suits, dived overboard for a swim, cautioning Kober to remain in the boat, as he had not yet passed the Scout swimming test.

He assented, but later, tempted by the evident enjoyment of his two friends, also dived overboard. Unable to keep afloat, he shouted for help. Before the other boys could reach him he had gone down.

While swimming at Orchard Beach, at the foot of F Street, the Bronx, late yesterday afternoon Sidney Winston, 15 years old, of Southern Boulevard and Longwood Avenue, the Bronx, was drowned. Milton Schnoel, of 14 Eighth Street, Throgg's Neck, the Bronx, was fifty yards off shore when Winston became exhausted and called for help. Before his friend could reach him Winston sank. Schnoel reported the accident to the police of City Island. The body was not recovered.

Thousands of bathers witnessed the drowning of Abraham Gottlieb, 25 years old, of 1,211 Edgemere Avenue, Edgemere, Queens, off the ocean front at Beach Fifty-third Street, Rockaway. Gottlieb swam beyond his depth and as he went down called for help. His body disappeared before rescuers reached him. Two hours later the body came up with the tide on the beach at Beach Sixty-fifth Street.

CHINESE WILL REFUSE KIDNAPPING INDEMNITY

Peking Government Will Contend the Linching Affair Was Purely an Act of Bandits.

PEKING, Aug. 31 (Associated Press).—The Chinese Government's reply to the note of the foreign diplomats regarding the Linching hold-up last May, when more than a score of foreigners were kidnapped and held for ransom by Chinese bandits, will reject all of the demands for satisfaction contained in the note and admit responsibility only for reasonable compensation for losses sustained by the victims, according to authentic advance information.

The Government's reply will not be delivered until the members of the foreign diplomatic corps reassemble. At present the diplomats are on vacation.

The note will declare the Linching attack was purely an act of local bandits and that in no way constituted an organized movement against foreigners, and that therefore the Government is unwilling to recognise claims for indemnity.

Concerning the demand for a guaranty of railway protection, the note will assert that this is a matter for internal administration and that the demand is an encroachment on the Government's position in its relations to the provinces.

MURDER AT CARD GAME.

Victim Is Stabbed and Shot—Neighbor Arrested, Another Sought.

A revolver and a long, keen knife were used with fatal effect after a three-handed card game in the Italian section in Richmond Hill last night. Ammiddio Pargano, 56 years old, was killed on his doorstep at 1,136 Lawn Avenue, Ozone Park. He was stabbed through the abdomen and shot through the heart.

Mike Ambrosio, 1,132 Lawn Avenue, described as one of the trio, was arrested, charged with homicide. The police say he used the knife. Vincenzo Leone, 1,127 Lawn Avenue, is being sought on suspicion of having used the gun. Puargano's daughter Susie, 19 years old, and his son John, 27, were out when they attempted to help their father.

The murder caused great excitement and a crowd followed Patrolman Rhodes when he took Ambrosio to the station.

Witnesses said that the three men were playing peaceably in front of Pargano's quarters, when suddenly there was a quarrel. Ambrosio and Pargano were seen to come to blows, John and Susie taking sides with their father. Leone ran across the street to his home, returning with a revolver, the police said.

400,000 AT CONEY ISLAND.

Forty Lost Children, but Only One Bathing Accident.

It was estimated that 400,000 persons were at Coney Island yesterday. The crowd mostly took to the Boardwalk and the island amusement devices.

There were forty lost children taken to the Coney Island Police Station, most of whom were claimed by parents early in the evening.

Twenty bathers were summoned for hearing today for walking the streets in wet bathing suits. Fifteen will appear for playing baseball on the beach.

There was only one bathing accident. Miss Lucy Gastrino, 15 years old, of 22 Temple Street, Paterson, N. J., became ill while bathing off Henderson's walk and was taken to the Coney Island Hospital, where she was treated for submersion.

A small sedan automobile collided with a Coney Island bus operated by Edward Callahan, at Emmons Avenue and Shore Boulevard. William Downing, of 218 Willoughby Avenue, Brooklyn, the driver; Mr. and Mrs. William Roy, of 1,194 Nostrand Avenue, Brooklyn, and Mary Halleran, 18 years old,

AMERICANS RETAIN DAVIS CUP HONORS

Johnston Crushes Hawkes and Tilden Defeats Anderson In Final Matches.

VICTORIES ARE DECISIVE

Californian Wins at 6-0, 6-2, 6-1, and Champion Triumphs at 6-2, 6-3, 1-6, 7-5.

TENNIS STADIUM IS FILLED

13,000 Spectators See U. S. Players Prove Superiority for Fourth Successive Year.

For the fourth year in succession the United States captured the Davis Cup when William M. Johnston of California defeated John B. Hawkes of the Australian team in the fourth match of the challenge round yesterday. Thirteen thousand tennis followers, filling to capacity the new stadium at the West Side Club, Forest Hills, saw Johnston make amends for his setback at the hands of James O. Anderson on Friday by inflicting upon Hawkes one of the most crushing defeats ever witnessed in an international challenge round. Only three games did he allow his opponent, winning at 6—0, 6—2, 6—1. In the final match of the series William T. Tilden 2d defeated Captain Anderson in convincing fashion, 6—2, 6—3, 1—6, 7—5. This contest had no bearing upon the outcome of the play, Johnston's victory having clinched matters.

The final score of the series was 4 to 1, the same as that of last year, when Paterson and O'Hara-Wood defeated Tilden and Richards in the doubles. In 1921 the United States won all five of the matches, repeating its clean sweep of 1920, when it challenged Australia in the Antipodes. Yesterday's victory thus made the fourth consecutive time this country has won the cup and the seventh time since it has been in competition. Australia has won six times and the British Isles five times.

Johnston and Tilden were both in unbeatable form yesterday. The Californian naturally was anxious to make his best showing after his defeat in the first match, while Tilden's incentive was to avenge his teammate.

Johnston Is Merciless.

Only forty-six minutes did it take Johnston to dispose of Hawkes. He was in no mood to show mercy. In all departments Johnston was deadly in his power and accuracy. His forehand drives, which he had been unable to keep out of the net on Friday, kept above the barrier yesterday. With all the pace that the Californian could master, he drove the ball skimming over the net, keeping Hawkes in the back court and constantly on the run. Like the Johnston of old, "Little Bill" followed these forcing shots to close quarters, putting everything away there with crushing finality.

Hawkes covered the court valiantly and throughout the match was bringing down the applause of the stands with his marvelous recoveries of Johnston's stinging drives, but it was a hopeless task that the Australian faced in attempting to plug the gaps in his court. Johnston was too irresistible. Not even the combined efforts of such geniuses at covering court as Alonso and Norton could have prevailed against his powerful strokes. In eleven minutes he ran through the first set at love. In fifteen minutes he took the second at 6—2, maintaining the same relentless pace, and twenty minutes more were all that were required for him to finish the match. It was a splendid triumph for Johnston, one that will go far toward re-establishing him on his old plane of well-nigh invincibility.

When "Little Bill" walked off the courts after clinching the cup for the United States the 13,000 spectators rose to their feet, and if pandemonium did not reign it was only because tennis galleries have not the vocal capacity of baseball crowds. Johnston failed to crack a smile as he walked across the courts. The stroke analysis shows that Johnston made a total of 30 placements in the three sets to only 6 for Hawkes, while the errors were 47 for the Californian and 62 for the Australian.

Tilden Wins Easily.

For two sets Tilden won almost as he pleased over Anderson. The Australian captain was not in the fighting mood that characterized his play on Friday against Johnston and in the doubles on Saturday. The knowledge that the cup could not be won seemed to take the edge off his game, and it was difficult to recognize in him the same player who had overcome Johnston. It is to be regretted that Anderson was not in his best form, for Tilden was as keen as the edge of a razor and the match might have developed into the finest display of tennis during the three days of play.

Tilden completely dominated the play in the first two sets. His ground strokes fairly sizzled as they sped through the opposing court, leaving Anderson standing flat-footed as they found the openings on the opposite side of the net. The champion's service, too, was a big asset, and his court covering and work at the net also were up to par.

The third set saw a big change. After playing second fiddle in the first and second, Anderson brought the gallery to its feet up to taking the first two games at love and running out the set at 6—3. For the first time in the match, the Australian captain seemed to take a real interest in the proceedings. His strokes carried added pace, his court covering was more unobtrusive and he fought more tenaciously for the points. After losing the first two games, the second and on two double faults, Tilden let down more and more, throwing away the last game in preference to staging an up-hill fight.

The fourth set found the two man fighting hard, and it was the only one of the four that was up to Davis Cup standards. The rallies were long and severely contested, marked by brilliant stroking and clever footwork throughout the twelve games. Both men covered all sorts of ground, vieing with each other in winning the applause of the gallery with their difficult recoveries, followed by attacking shots. First Tilden broke through and Anderson evened the score. Then the Australian broke through and Tilden retaliated. The latter broke through again in the twelfth for the deciding game.

Hawkes Wins Toss.

Close to 10,000 spectators were in the stands when Johnston and Hawkes came on the courts to pose smilingly before the photographers. The weather was very warm, working to Hawkes's advantage. Hawkes won the toss and began the service.

Three errors in a row gave Johnston a lead of 30—0. The Californian was bothered by Hawkes's quick breaking service and dropped the next four points on an out and three nets. Johnston brought the score to deuce again by leaping to volley back Hawkes's drives for an ace, and then took the next two points on errors for the game. Four nets by Hawkes gave the American the second game, and then he took his third straight, breaking through at love on a placement, a kill from mid-court and two outs. Johnston was playing with fire and snap, driving viciously and making his way to the net often.

Johnston made his service effective in the fourth, broke through again in the fifth, after trailing at 0—30, and then took the sixth for the set at love. Only eleven points did Hawkes get in this set.

Hawkes won the first game of the second set on Johnston's four errors. A placement and three outs gave Johnston the second, and then he broke through for the third when the Australian failed on a simple overhead shot. The American had his opponent running to all corners of the court in the fourth. Hawkes made two fine sets, one off the backhand, but Johnston was always waiting at the net to finish off his returns. The Californian had too much pace on the ball for Hawkes to handle it with any degree of accuracy.

After taking the fourth, Johnston won the first 2 points of the fifth on a net and on a drive that passed Hawkes at the net, made almost off the ground at the baseline. Johnston let down at this point and lost the next four points on errors, two off service. Johnston won the sixth at love on two errors and two placements, broke through in the seventh on Hawkes's four errors and then won the set at 6—2, by pulling out the eighth. Hawkes made a splendid rally in this last game, pulling up from 0—40 to deuce with the aid of a trap shot off service that Johnston failed to reach in time. The errors in this set were almost equal. Johnston made eight placements to one by Hawkes.

Gallery Cheers Hawkes.

Hawkes brought forth cheers from the gallery in the first game of the third set with his fine driving. The Australian played boldly for the baseline corners, getting splendid length on his strokes, and won the opening game. Johnston took the second, all but three of the twelve points going on errors. The third game was even more drawn out, eighteen points were played before Johnston broke through, scoring three times in succession on placements for the deciding points. Johnston increased his lead to 3—1 by taking the third on service. Hawkes covered a lot of ground and retrieved several of Johnston's deep drives, but he could not take the offensive. The American went into the lead at 40—0 in the fifth on a backhand passing shot, a net and another placement. Hawkes took the next two points on nets and then dropped his service again when he hit outside.

Johnston made it 5—1 on service in the sixth and then broke through for the set and match in the seventh, after Hawkes had pulled up from 15—40 to deuce.

The point score and stroke analysis follow:

First Set.

POINT SCORE.

	G.Pts.
Johnston	6 4 4 4 4 6—6—27
Hawkes	4 1 0 3 1 5—0—11

STROKE ANALYSIS.

	N.	O.	P.	SA.	DF.
Johnston	9	4	7	2	0
Hawkes	9	1	0	0	0

Second Set.

POINT SCORE.

	G.Pts.
Johnston	1 4 5 4 3 4 4 5—6—30
Hawkes	4 2 5 1 4 0 1 3—3—18

STROKE ANALYSIS.

	N.	O.	P.	SA.	DF.
Johnston	11	5	9	0	0
Hawkes	9	12	1	0	0

Third Set.

POINT SCORE.

	G.Pts.
Johnston	5 7 10 4 4 4 6—6—36
Hawkes	4 5 8 1 2 1 3 0—4—24

STROKE ANALYSIS.

	N.	O.	P.	SA.	DF.
Johnston	15	7	13	0	0
Hawkes	15	9	4	0	1

Recapitulation.

	N.	O.	P.	SA.	DF.
Johnston	31	16	29	2	0
Hawkes	31	30	6	0	1

	E.	EP.	T.P.	Games.	Sets.
Johnston	47	30	92	16	3
Hawkes	62	6	83	3	0

Umpire—Rufus Davis. Net Umpire—Townsend Morgan. Foot Fault Judge—Albert J. Gibney. Service Linesmen—Albert J. Ostendorf and Benjamin M. Phillips. Base Linesmen—A. F. Simmonds and Frank Devitt. Side Linesmen—G. A. L. Dionne, Roy Richey, Thomas Sturgis and Walter Pate. Centre Service Linesmen—W. A. Bergtold and C. S. Wiane.

Tilden Starts Service.

Tilden won the toss and began the service against Anderson. He dropped the first three points on nets and then ran out the next five for the game on a service ace and Anderson's four errors. Anderson won the second game on a service ace and Tilden's three errors. He then broke through in the third, scoring the winning point on a pick-up volley that caught Tilden in the far corner of the court.

Tilden evened the score at 2-all in the fourth, when Anderson made three double faults and lost the game. The American champion then went into the lead at 3—2 on service. In the sixth game Tilden had the gallery marveling as he sent the ball through openings three times in succession to lead at 40—0. Anderson took the next two points and then dropped the third straight game on a net. Tilden made it 5—3 in games when he sent across a service ace as the last point in the seventh. The champion broke through again in the eighth for the set on Anderson's errors. Tilden was playing with zest, getting snap into his strokes and a lot of pace on his service, running to all corners of the court to make his returns.

Tilden started out to run away with the second set, taking the first five games. The champion's service and drives were streaking across the net with terrific speed. Forcing Anderson into error making when he did not score on him. Anderson was completely eclipsed and the points went to Tilden in such one-sided fashion that interest would have dwindled had not Tilden's play been of so fine an order. In five minutes Tilden ran out the five games, allowing his opponent only four points.

On the verge of losing the set at love, Anderson made a stand at this point and took the next three games, mainly on Tilden's errors, after the best rallies in the set. Tilden made his service effective in the ninth and took the set at 6—4. The last point was a placement. The gallery thought the ball was out and shouted its protest. It was not until a minute later that Umpire Dwight, the umpire, had restored quiet so that the match could proceed.

Anderson Starts Rally.

Anderson changed the complexion of the situation in the third set by taking the first two games at love. Tilden let down a bit in the first game and in the second made two double faults. The champion was the third on errors. Anderson brought forth cheers from the stands when he made three placements in the fourth game, the third one a volley lifted from his feet. He won the fifth on two errors, broke through in the sixth after scoring on two placements, and then took the seventh with two placements and a service ace. Tilden plainly was not trying toward the end, letting shots go unchallenged. Evidently he was affected by the gallery's sympathy with Anderson, whose play was considerably better in this frame than it had been in the first and second. He had more speed on the ball, manoeuvred better for position and was quicker in getting to the ball.

During the period of intermission E. C. Conlin, former President of the Tennis Umpires' Association, accompanied by Dwight F. Davis and Louis J. Carruthers, President of the West Side Tennis Club, walked to the centre of the stadium and requested that the spectators refrain from criticising the decisions of the linesmen, stating that it was unfair to the players and officials and that the linesmen were in a better position to judge the shots than were they.

Tilden began the service in the fourth set. Anderson went into the lead in the first game at 40—15, scoring one of his points on a beautiful passing shot. Tilden pulled up to deuce by playing to Anderson's backhand and then dropped the next two points and the game. Anderson pulled up from 15—40 to deuce in the second game and then lost his service at 7—5. Two service aces and four placements gave Tilden the third game. Three times the champion drove the ball across court to the baseline corner, catching Anderson on the other side of the court. Anderson evened the score at 2—all in the fourth, shooting across two placements.

Long rallies featured the fifth game. So brilliant was the third rally that the gallery was unable to repress its emotion, breaking into exclamations again and again. Tilden won, scoring the last point on a drive to Anderson's feet made on the run. Four errors by the American gave the other the sixth game. Anderson then broke through in the seventh, catching Tilden with a trap shot off service. The Antipodean mauled the ball in this game, stroking with brutal power off the forehand.

Tilden evened the score at 4—all by breaking through in the eighth at the same score. Anderson led at 30—0 and then lost five of the next six points on errors, one a double fault. Tilden's volcanic service scored twice in the ninth and he went into the lead at 5—4. Anderson evened the score at 5—all by taking the tenth. Anderson looked perplexed in the eleventh as Tilden caught him twice in his tracks with placements. The champion took the game and then broke through for the twelfth at the same score, giving the set and match.

The point score and stroke analysis of the Tilden-Anderson match follow:

First Set.

POINT SCORE.

	G.Pts.
Tilden	5 1 3 4 4 4 4 4—6—32
Anderson	3 4 5 2 1 2 0 1—2—18

STROKE ANALYSIS.

	N.	O.	P.	SA.	DF.
Tilden	11	3	6	5	0
Anderson	7	10	3	1	3

Second Set.

POINT SCORE.

	G.Pts.
Tilden	4 4 4 4 2 3 5 5—6—32
Anderson	0 1 1 0 2 4 0 5—3—20

STROKE ANALYSIS.

	N.	O.	P.	SA.	DF.
Tilden	10	5	9	2	2
Anderson	12	13	1	1	1

Third Set.

POINT SCORE.

Tilden	0 0 4 2 2 1 1—1—11
Anderson	5 5 4 4 4 5 5 4—6—37

STROKE ANALYSIS.

	N.	O.	P.	SA.	DF.
Tilden	6	10	3	1	2
Anderson	4	4	7	3	0

Fourth Set.

POINT SCORE.

Tilden	3 7 6 0 6 1 3 5 4 1 4—7—44
Anderson	5 5 4 4 4 5 5 2 4 2 1—5—44

STROKE ANALYSIS.

	N.	O.	P.	SA.	DF.
Tilden	16	18	11	5	1
Anderson	16	8	8	3	1

Recapitulation.

	N.	O.	P.	SA.	DF.
Tilden	43	41	24	11	5
Anderson	35	43	19	5	6

	E.	EP.	TP.	G.	S.
Tilden	85	35	116	20	3
Anderson	81	24	109	16	1

Umpire—Benjamin H. Dwight. Net Umpire—Major A. P. Simmonds. Foot Fault Judge—R. Clifford Black. Service Linesmen—T. Harry Martin and William S. Jamieson. Base Linesmen—Frank Devitt and Miles Charloch. Side Linesmen—Don H. Turner, S. Howard Voshell, Harold Swain and Paul W. Gibbons. Centre Service Linesmen—A. J. Ostendorf and E. C. Conlin.

ANDERSON FORCED OUT OF TITLE PLAY

Illness Causes Australian to Withdraw From National Tennis Tourney.

(By The Associated Press.)

James O. Anderson, Captain and star of the Australian Davis Cup team, played through the challenge round with the United States under the handicap of illness and will not compete in the national men's singles championship, starting next Monday at Philadelphia, it was learned last night.

Anderson displayed no outward evidence of his real condition when he triumphed in five spectacular sets over "Little Bill" Johnston on Friday for Australia's only point of the series, or when he carried the burden of attack in the equally as thrilling five-set battle in the doubles Saturday, but yesterday, after losing to William T. Tilden, the big Australian was close to the point of exhaustion.

In the light of his illness, critics were inclined to believe that the strain of the hard-fought matches on the first two days of the challenge round had adversely affected Anderson, but this was denied yesterday by Richard E. Schlesinger, manager and reserve member of the challenging team. Schlesinger added that Anderson had not been in the best of health for some time, and that he had decided to withdraw from the national singles upon medical advice.

Anderson's default in the national title tournament eliminates one of the most formidable of the large group of foreign entrants in this year's event. He was paired with Stanley W. Pearson of Philadelphia in the first round and was one of the eight seeded stars in the championship.

The other members of the Australian team, including John B. Hawkes and the reservists, Schlesinger and Ian McInnes, will play in the national championship. They plan to leave for Australia immediately after the tournament.

We will challenge again for the Davis Cup next year and hope to come back with a stronger array than ever," Schlesinger declared, adding praise for American sportsmanship and the reception his team received here.

GOULLET-GRENDA VICTORS.

Win 100-Kilometer Team Race at Newark Velodrome.

Special to The New York Times.

NEWARK, Sept. 3.—Alfred Goullet and Alf Grenda won the 100-kilometer team race from a field of twenty teams at the Velodrome here today. The race was not decided until the last sprint, and Goullet by winning this dash from McNamara, Hanley and Keller won first honors for his team. The race was decided on a point basis, with a sprint every two miles, thirty-one sprints in all. These sprints tallied seven for first, three for second, two for third and one for fourth.

The summaries:

100-Kilometer Team Race, 62½ Miles, Professional—Won by Alfred Goullet, Newark, and Alfred Grenda, Tasmania (72 points); Alex McBeath, Australia, and Willie Keller, Newark (43 points), second; Ray Eaton, East Orange, and Fred Spencer, Plainfield (36 points), third; Fred Hill, Boston, and Reggie McNamara, Newark (46 points), fourth; Orlando Piani, Italy, and Cecil Walker, Australia (36 points), fifth; Maurits Declerck, Chicago, and Anthony Beckman, Secaucus (30 points), sixth; Eddie Madden, Newark, and Willie Hanley, Newark (24 points), seventh; Bobby Walthour, Newark, and Charles Logan, Newark (18 points), eighth. Time—2:24:43.

RAIN STOPS AUTO RACE.

Altoona Speedway 200-Mile Event Will Be Held Today.

ALTOONA, Pa., Sept. 3.—The 200-mile automobile race on the new Altoona Speedway was postponed this afternoon until tomorrow when rain began to fall just as the fourteen machines lined up for the start. Officials waited for some time before definitely postponing the race, but the board track became too water-soaked for racing.

GAR WOOD'S TEDDY WINS $25,000 RACE

Victory in 150-Mile International Motor Boat Sweepstakes at Detroit Is Protested.

CHRISCRAFT II. IS SECOND

Owner Says Teddy Traveled Without Hatches—Crowd of 500,000 Lines Course.

Special to The New York Times.

DETROIT, Sept. 3.—Gar Wood's Teddy, driven by George Wood, led the Packard Chriscraft II. by two lengths and won the $25,000 International Sweepstakes Race, subject to protest, this afternoon, as the final event of the Annual Gold Cup Regatta over the Detroit River.

Colonel Vincent, owner of the Packard Chriscraft II., filed a formal protest against the Teddy, and it was announced by the Race Committee that a meeting would be held at noon tomorrow, when those interested in the protest will be permitted to appear before the committee.

The Teddy and the Packard Chriscraft II. raced side by side for 120 miles, when Gar Wood took the lead and gained a lap on his rival. At the 148th mile Teddy went to the pits upon receiving signals from the judges' stand, where Wood was told to put hatches over the motor compartment.

A ruling of the race provides that all boats must have hatches over their motor compartments. Early in the race Teddy lost hers and it was not noticed until the event was almost over.

While the Teddy was in the pits Colonel Vincent regained the laps he had lost and as the Teddy took the course the two boats kept aside by side until in the stretch when Gar Wood pulled out in front and finished first by two lengths.

Following the race Colonel B. G. Vincent announced to Commodore Fred R. Still, Chairman of the Race Committee, that he would file a formal protest. "I lived up to the rules in building my boat and in driving the race, and I expected the same from every other boat," he declared. "I will file a formal protest immediately."

More than 500,000 persons banked on every available spot along the river and in hundreds of boats saw Vincent and Wood run their speed marvels. Other boats were scattered out, some of them far behind after the leaders had traveled the first twenty-five miles. Drivers of both boats were cheered wildly as first one and then the other crept would gather more speed and increase the distance over its rival. The Miss Packard, went out. She held this position until the finish.

Rainbow III., runner-up in the Gold Cup race, proved a surprise today by finishing fourth. Rainbow III. is smaller than the other boats and not of the same class, having a power plant of less than half those permitted in the sweepstakes.

PERNEB TRIUMPHS IN YACHT REGATTA

Reaches Home 50 Seconds Before Pandora on Oyster Bay—Cockle Also Scores.

OYSTER BAY, L. I., Sept. 3.—With the exception of calling off the race for women Corinthians this morning due to light airs, the members of the Seawanhaka-Corinthian Yacht Club carried out their full holiday program today. In the morning there was a race for boys under 18 years of age and another contest for girls under the same age. The boys sailed the Fish yachts. The girls were at the helms of Kitten boats.

A. D. Weeks, 3d was the winner of the race for boys. He sailed Shark, the property of W. F. Carey. Shark defeated Blue Fish, which is owned by Edmonds Putney, by ten seconds over a short inside course. The second craft was sailed by E. G. Weeks Jr. The race for girls was won by Scat, which was sailed by Miss Lucy Gurnee. Wild Cat, sailed by Miss Francesca Carey, finished second, fifty-six seconds astern of the winning craft.

Franklin Remington's Perneb was the winner of the S Class. The craft won by fifty seconds from H. M. Curtis's Pandora. In the Fish Class the first craft home was Cockie, which is the property of Outerbridge and Harvey. The Kitten Class was won by Bob Cat, owned by Denyse de Zarman. George Whitney's Ireda was the winner of the Cold Spring Harbor division.

The summaries:

SLOOPS—CLASS S.

Special Course. Start 3:40.

Yacht and Owner	Finish
Perneb, Franklin Remington	5:07:10
Pandora, H. M. Curtis	5:08:00
Hurlman, E. E. Roosevelt	5:10:02
Tea Ticket, Herman Whitton	5:10:22
Ellen, R. Ellis	5:10:24
Pronto, Daniel Bacon	5:11:20
Meg, R. G. Hutchins	5:12:30
Sacheya II., H. C. Smith	5:12:35

KITTEN CLASS—GIRLS UNDER 18.

Inside Course. Start 13:15.

Yacht and Owner	Finish
Scat, Lucy Gurnee	1:21:54
Wild Cat, Francesca Carey	1:23:40
Shell Cat, Dorothy de Sherman	1:23:56
Mousey, Mildred Outerbridge	1:26:16
Kittical, Dorothy Weekes	1:26:38
Puss Puss, Martha Humphrey	1:27:08
Meow, Sarita Weekes	1:28:00

FISH CLASS—BOYS UNDER 18.

Inside Course. Start 12:10.

Yacht and Owner	Finish
Shark, A. D. Weekes, 3d	12:46:58
Blue Fish, E. G. Weekes, Jr.	12:47:08
Sculpin, M. Morris	12:51:45
Cockle, S. W. Outerbridge	12:52:48
Manatee, Guy de Zerman	12:53:50
Velador, Henry Estabrook	12:56:57

COLD SPRING HARBOR CLASS.

Course, 7 Miles. Start, 3:50.

Yacht and Owner	Finish
No. 11, George Whitney	3:22:35
Barbara, A. T. Kiots	3:29:10
Needle, F. C. Thomas	3:34:12
Beak, O. B. James	3:36:49
Coriande, Marshal Field	3:36:54
Tern, T. D. Bleecker	3:36:54
Teal, G. A. Crocker	3:37:10
Jade, W. A. W. Stewart	3:37:31
Chaka, Otto H. Kahn	3:39:27
Maha, H. Hendricks	3:39:30

KITTEN CLASS.

Special Course. Start 3:55.

Yacht and Owner	Finish
Bob Cat, D. de Zerman	4:45:00
Meow, F. and B. Weekes	4:46:25
Scat, A. D. Weekes, 3d	4:46:35
Kittical, Dorothy Weekes	4:47:00
Mousey, A. A. Ballantine	4:47:41
No. 7, Ralph Crews	4:47:45
Scrappy Cat, F. G. Tenmoyer	4:47:56
Kitten Cat, D. T. Weekes	4:48:01
Wild Cat, Francisca Carey	4:48:01

FISH CLASS.

Course No. 2. Start 3:45.

Yacht and Owner	Finish
Cockle, Outerbridge and Harvey	5:17:16
Esi, William Loeb Jr.	5:17:43
Blue Fish, E. Putney	5:18:20
Velador, George Nichols	5:19:21
Sculpin, N. Burr	5:19:31
Shark, W. F. Carey	Did Not Finish
Manatee, Albert Straus	Disqualified

GOVERNOR COX LOSES RACE.

Finishes Fourth in Special Yacht Contest Off Wellfleet, Mass.

WELLFLEET, Mass., Sept. 3.—Governor Cox, in spite of a good getaway, finished fourth today in the special races here for the improved class type boats. The Governor, handling Nancy for the first time in a race, manoeuvred her into a good position for the start and led on the first leg, a reach. The next leg a beat, found the Governor dropping behind. The finish was close.

Little Davis, owned by Asa F. Davison of Boston, won the race followed in order by Topsy, owned by Arthur Hopkins of Boston; Patty, owned by Loren D. Baker of Wellfleet; Nancy and Bobert, owned by Robert Powdrell, also of Boston. In the ten races held here this season of the class O boats the Governor's Nancy has taken first place four times and Little Davis three times. Two more races will be held to complete the cup series.

OSBORNE SETS NEW DECATHLON RECORD

Captures All-Around Test at Chicago With a Total of 7,350.11 Points.

WOMEN BREAK FOUR MARKS

Two World and Two American Figures Shattered — Two Relay Records Go.

CHICAGO, Sept. 3 (Associated Press).—Harold Osborne of the Illinois A. C. established a new A. A. U. decathlon record here today when he won the all-around contest by capturing five of the ten events and rolling up a total of 7,350.11 points. The former record was 7,022.0815, held by Brutus Hamilton of the University of Missouri and made in 1920. Frieda of the University of Chicago finished second with 6,760.06 points.

Osborne carried the honors in the decathlon by winning the broad jump, high jump, 400-meter run, 110-meter hurdles and 1,500-meter run. He was second in the javelin and third in the shotput, the discus and 100-meter dash.

H. G. Frieda of the University of Chicago, by winning the javelin throw, held late in the afternoon, took second and nosed out E. Norton of the Illinois A. C.

Girl Athletes Star.

Girl athletes shared honors with Osborne on the last day of the Amateur Athletic Union's annual championship games, when they smashed two world's records and bettered two American marks.

Two of the women's honors went to Miss Helen M. Filkey, 15-year-old school-girl of Chicago, who broke a world's record in the broad jump by leaping 16 feet 6 3-8 inches and winning the 100-yard dash in 11 9-10 seconds, a new American record. Miss Katherine Lee, also of this city, cleared the bar in the high jump at 4 feet 10 7-8 inches, a new world's record.

Miss Marion McCartis of Newark, N. J., and Miss Rose Fisher of New York also surpassed the old 100-yard dash record in winning their qualifying heats in the same time, 11 9-10 seconds.

The Eastern girls, however, had their revenge later when they romped home winners in a special 440-yard relay from a picked Western team, and in winning they broke the American record for the event.

Two Relay Marks Broken.

The Illinois A. C. quartet of milers, consisting of Kroah, Buker, Watson and Ray, set a new championship mark in winning the four-mile relay in 18:09 2-10, breaking the old mark of 18:26, made by an Illinois A. C. team in 1918. Another relay mark fell in the mile when the University of Iowa team of Morrow, Neil, Brookins and Wilson won the event in 3:15 1-10, wiping out the old championship mark of 3:19 8-10 made by the New York A. C., in 1921.

The summaries:

DECATHLON.

100 Meters Dash—Schmitz, Detroit Y. M. C. A., 0:11 5-10; Bearss, Pittsburgh A. A., 0:11 6-10, and Osborne, Illinois A. C., 0:11 6-10; Norton, Illinois A. C., 0:11 6-10; Shea, Chicago, 0:11 6-10; Watson, Seattle Police, 0:11 6-10; Norton, Illinois A. C., 0:11 6-10; Shea, Pastime A. C., New York, 0:11 9-10; Trantow, Illinois A. C., 0:11 9-10; Kirkpatrick, Armour Square, Chicago, 0:12 1-10; Gilfallon, Illinois A. C., 0:12 3-10; Knourek, Illinois A. C., 0:12 6-10; Gardner, Monticello, Ind., 0:12 6-10.

High Jump—Osborne, 6 feet 5 inches; Norton, 6 feet 10 inches; Trantow, 5 feet 10 inches; Knourek, 5 feet 6 inches; Kirkpatrick, 5 feet 6 inches; Frieda, 5 feet 4 inches; Bearss, 5 feet 4 inches; Schmitz, 5 feet 4 inches; Shea, 5 feet 4 inches; Watson, 5 feet 4 inches; Gilfallon, withdrew.

400 Meters Run—Osborne, 0:52 9-10; Bearss, 0:53 2-10; Watson, 0:54 4-10; Frieda, 0:54 5-10; Trantow, 0:55; Kirkpatrick, 0:56 1-10; Shea, 0:56 3-10; Schmitz 0:56 4-10; Norton, 0:57; Knourek, 0:59 2-10.

Broad Jump—Osborne, 21 feet 6¼ inches; Schmitz, 21 feet 2¼ inches; Trantow, 20 feet 4¼ inches; Norton, 20 feet 2¾ inches; Bearss, 20 feet 2¼ inches; Shea, 19 feet 9 inches; Kirkpatrick, 19 feet 6¾ inches; Knourek, 19 feet 1¼ inches; Frieda, 19 feet 1¼ inches; Watson, 18 feet 6¾ inches; Gilfallon, 18 feet 4¼ inches.

Shot-Put—Watson, 40 feet 4½ inches; Norton, 39 feet 1¼ inches; Osborne, 37 feet 8¼ inches; Gilfallon, 36 feet 11 inches; Frieda, 36 feet 11 inches; Bearss, 36 feet 1 inch; Knourek, 33 feet 1¼ inches; Trantow, 33 feet 7¼ inches; Schmitz, 33 feet 6 inches; Kirkpatrick, 27 feet 6 inches.

110—Meters Hurdles—Osborne, 0:15 6-10; Norton, 0:16 8-10; Bearss, 0:17 4-10; Schmitz, 0:17 5-10; Trantow, 0:17 4-10; Watson, 0:17 9-10; Frieda, 0:19 8-10; Kirkpatrick, 0:20 9-10; Knourek, 0:20 9-10; Shea, 0:21 2-10.

Discus Throw—Frieda, University of Chicago, 39.53 meters; Norton, I. A. C., 36.97 meters; Osborne, I. A. C., 33.84 meters; Trantow, I. A. C., 31.37 meters; Pastime A. C., New York, 29.40 meters; Kirkpatrick, Armour Square, Chicago, 27.41 meters; Bearss, Pittsburgh A. A. C., 27.06 meters; Schmitz, Detroit Y. M. C. A., 26.54 meters; Knourek, I. A. C., 26.09 meters; Shea, 25.91 meters.

Pole Vault—Knourek, 12 feet 6 inches; Frieda, 11 feet 10 inches; Norton, 11 feet 6 inches; Kirkpatrick, 11 feet; Osborne, 10 feet 6 inches; Schmitz, 10 feet 6 inches; Bearss, 10 feet 6 inches; Shea, 9 feet 6 inches; Trantow, 8 feet; Watson, not in.

1,500-Meter-Run—Osborne, 4:53 1-10; Frieda, 5:06 4-10; Kirkpatrick, 5:18 8-10; Shea, 5:16 2-10; Bearss, 5:20 6-10; Watson, 5:29 8-10; Schmitz, 5:33; Knourek, 5:35 1-10; Norton, 5:47.

Javelin Throw—Frieda, 173 feet 2½ inches; Osborne, 151 feet 8½ inches; Bearss, 153 feet 5 inches; Norton, 130 feet; Trantow, 127 feet 6 inches; Knourek, 115 feet 6 inches; Watson, 115 feet 11 inches; Shea, 110 feet 6 inches; Kirkpatrick, 107 feet 4 inches; Schmitz, 79 feet 3 inches.

Point Scores—Osborne, I. A. C., 7,350.11; Frieda, University of Chicago, 6,760.06; Norton of Illinois A. C., 6,565.60; Trantow, I. A. C., 6,067.72; Bearss, Pittsburgh A. A., 6,716.57; Schmitz, Detroit Y. M. C. A., 5,300.94; Kirkpatrick, Armour Square, Chicago, 5,183.58; Watson, Seattle Police, 5,050.50; Shea, Pastime A. C., New York, 5,050.22; Knourek, Illinois A. C., 4,990.94.

RELAY CHAMPIONSHIPS.

440-Yard Relay—Won by Newark A. C. (Murchison, Bowman, Legendre and Meyer); Chicago A. A. second; Illinois A. C. third. Time—0:43 1-10.

Four-Mile Relay—Won by Illinois A. C. (Kroah, Buker, Watson, Ray); Chicago A. A. second. Time—18:09 2-10. New A. A. U. championship record. Old record 18:26.

880-Yard Relay—Won by Newark A. C. (Murchison, Bowman, Legendre, McKim); University of Iowa second; Illinois A. C. third; Chicago A. A. fourth. Time—1:28 8-10.

Two-Mile Relay—Won by Illinois A. C. (Wolters, Watson, Ray, Cusak); Chicago A. A. second. Time—7:54 1-10.

One-Mile Relay—Won by University of Iowa (Morrow, Neil, Brookins, Wilson); Chicago A. A. second; Boston A. A. third. Time—3:15 1-10. New record. Old time held by New York A. C. team, 3:19 8-10.

EVENTS FOR WOMEN.

75-Yard Hurdles—Won by Helen Kirt, Prudential Insurance A. C., Newark, N. J.; Helen M. Filkey, Chicago, second; Mildred Horrocks, Chicago, third. Time—0:11 6-10.

Broad Jump—Won by Miss Helen M. Filkey, Chicago, 16 feet 6⅜ inches; Eunice Thermley, Chicago, 15 feet 10¾ inches, second; Miss McGuire, St. Louis, 14 feet 9 inches, third; Marion McCartis, City Club, Newark, N. J., 14 feet 7½ inches, fourth.

100-Yard Dash—Won by Helen M. Filkey, Chicago; Rose Fisher, Savage School A. A., New York, second; Marion McCartis, Newark, N. J., third. Time—0:11 9-10.

440-Yard Relay—Won by Eastern team (the Misses McCartis, Adams, Kirk and Fisher); Western team, second. Time—0:53 6-10.

High Jump—Won by Katherine Lee, Chicago, 4 feet 10⅞ inches.

VAIL BEATEN BY DE PALMA.

Brooklyn Driver's Long Record of Dirt Track Victories Broken.

READVILLE, Mass., Sept. 3.—Ira Vail of Brooklyn, N. Y., credited with an unbroken five-year record of victories in dirt track automobile racing, was defeated today by Ralph De Palma of Los Angeles in the first three-mile event on the mile track here.

Owing to the poor condition of the track all races were shortened, the five-mile event to three miles, the ten-mile race to eight, the fifteen-mile event to ten and the twenty-mile race to fifteen. In the eight-mile race won by De Palma, Vail's machine collided with De Palma's and Vail was forced out of the running, his car being slightly damaged. De Palma was spotted in the ten-mile race and Larry Beale of Abington, Pa., won.

CALPE AMERICANS WIN CUP.

Defeat Galicians, 1-0, in Soccer Final for Everlast Trophy.

Defeating the Galicia F. C. handily by the score of 1 goal to 0 in the presence of an excited throng of 2,000 soccer enthusiasts at New York Oval yesterday, the Calpe Americans emerged victorious from the final round of the first competition for possession of the Everlast Cup.

In the first soccer game of the double-header at New York Oval yesterday the Barcelona and Costa Rica eleven played to a tie, each side scoring one goal.

Winners of National Titles In A. A. U. Games at Chicago

Events for Men.

Decathlon—Harold Osborne, Illinois A. C.
440-Yard Relay—Newark A. C.
880-Yard Relay—Newark A. C.
One-Mile Relay — University of Iowa.
Two-Mile Relay—Illinois A. C.
Four-Mile Relay—Illinois A. C.

Events for Women.

100-Yard Dash—Helen M. Filkey, Chicago.
75-Yard Hurdles—Helen Kirk, Prudential Insurance A. C.
Broad Jump—Helen M. Filkey, Chicago.
440-Yard Relay—Eastern Team.
High Jump—Katherine Lee, Chicago.

New Titleholders Crowned In Middle States Regatta

Senior Championship Singles—

GIANTS AND BRAVES DIVIDE TWO GAMES

McQuillan Twirls Champions to Ten-Inning Victory in Opener, 3-2.

BOSTON WINS SECOND, 8-1

McGrawmen, However, Gain Half a Game on Reds in Pennant Race.

GOWDY AND O'NEIL CHASED

Umpire Orders Both Catchers Off Field for Disputing Decisions —40,000 Present.

The best the Giants could do yesterday in the pennant race was to stand still, but even this rate of progress was faster than that of the Reds, who advanced backward by losing their only game of the holiday to the Pirates. While the Reds were receding gently, the Giants gained a half game on them and the Pirates came forward to within one game of second place. The three leaders are now locked in a tight embrace that threatens to become even tighter before many days have passed.

There was a lot of baseball on display at the Polo Grounds yesterday—more than four hours of it, ranging from the sublime to the ridiculous. The sublime part came in the first game, which the Giants won, 3 to 2, on a fluky hit in the tenth inning. Then, descending to the absurd, the Braves won the second game, 8 to 1, after the weirdest mixture of diamond hash that the season has seen.

The first game may have had a touch of drama about it, but the second affair was only a burlesque, a farce comedy that lasted over two hours and was marked by constant wrangling between players and umpires. Hank Gowdy and Mickey O'Neil, the respective catchers, were both flung out of the game by Finneran, umpiring behind the plate. Finneran may or may not be a good umpire, and he may or may not have been correct in his decisions yesterday. But the weight of the evidence is all against him. There are eighteen players and 40,000 spectators who will testify that yesterday's plate umpiring was the most pretentious of many seasons. Some of the wrangling was overdone and some of the umpiring was bad; between the two a perfectly good ball game was completely ruined.

Gowdy was the first of the culprits to go. In the second inning a pitched ball glanced off his bat, according to Finneran, and off his finger, according to Hank. When the umpire wouldn't let him take his base, Gowdy flew into a rage, said some mean things and ended up by taking Finneran's little whisk-broom and flinging it toward the grandstand. Shortly afterward Hank followed the broom and didn't come back.

O'Neil Goes Out in Eighth.

O'Neil lasted until the eighth inning, which is better than Mickey generally does. Groh had just finished his turn at bat and everything apparently was quite and serene when Finneran suddenly decided that O'Neil would look better in the clubhouse than on the field. Mickey was so stunned by the news that for the moment he did a rare thing and lapsed into silence. By the time he had regained his voice, Fred Mitchell and all the other little Braves were three deep around Finneran, with O'Neil standing at the fringe of the crowd and hurling insults at the top of his voice. It was a fine quarrel and it held the game up only about ten minutes.

And so the afternoon passed. Every third pitch somebody was having a violent dispute with Finneran, whether there was any reason for it or not. The first game old Hank O'Day also had his troubles and carried on a running quarrel with Earl Smith, the silent catcher.

The crowd was the biggest of the year at the Polo Grounds, about 40,000 squeezing into the new and old grand stands and filling almost every seat in the bleachers. Practically every chair was filled, the empty sections being where the new seats weren't yet installed. Hundreds stood around the rear of the lower tier.

The chief feature of the first game was that the same Giant pitcher who started also finished, doing not nine but ten innings of his stint. This remarkable person was Hugh McQuillan, who blanked the Braves for seven innings, let them tie the game in the eighth and then held them safe in the ninth and tenth. Rube Marquard, his opponent, allowed only two hits in seven innings, but unfortunately the pair came together in the fourth and netted two runs. Dana Fillingim succeeded him at the start of the eighth and was the gentleman who absorbed the punishment in the tenth.

Bentley's Hit Wins.

If you can call it punishment. Meusel was out to start the inning, but Casey was out to Barnes, unassisted. Kelly popped to R. Smith, and then Snyder started a line drive going down the right centre field alley. By a magnificent diving stop Southworth cut the hit down to a single and postponed the disaster. Stengel getting only as far as third. Bentley batting for McQuillan, dribbled a feeble grounder down the first base line and McInnis set himself for an easy stop. But there's many a slip. The ball hit McInnis's glove and darted over the foul line. Stuffy stabbed at it desperately, missed, and in that fraction of a second Bentley rumbled over the bag and Stengel sped home with the winning run.

In the fourth Bancroft walked, went to second on Frisch's hit and scored on Meusel's single to centre. Frisch getting to third. On a double steal Meusel was out at second, but the umpires decided, against the wild protests of the Braves, that Frisch had crossed the plate before Meusel was out. So the run counted.

McQuillan's wildness started the tying rally in the eighth. R. Smith and Pinch Hitter Powell walked with none out. Felix sacrificed them along and Nixon did the rest with a single to right centre.

Rosey Hill Ryan, the Giants' best winner, and Joe Oeschger were the pitchers at the start of the second engagement, but only Oeschger was on hand at the end. Ryan was batted out in the third and was followed, with various intervals separating them, by Claude Jonnard, Virgil Barnes and Dinty Gearin. This collection of talent was rapped for thirteen hits, and the Giants made a flock of errors, two of which Dave Bancroft added to his three of the first game, all of them wild throws to first base.

Walks to Felix and McInnis and singles by Nixon and Boeckel brought two Boston runs in the first, and the Giants got one themselves on singles by Groh and Meusel and a walk to Bancroft. The visitors rode Ryan roughly in the third. McInnis singled and Ford doubled with one out, and when R. Smith singled, scoring McInnis, Ryan was separated from the game in favor of Jonnard. O'Neil was passed and Oeschger grounded to Bancroft, who stepped on second base and had a double play before him, but threw past Kelly, adding two runs to the Boston collection.

In the eighth Barnes yielded another pair out of a walk, R. Smith's double and Oeschger's single. Gearin's ninth inning was a one-run affair in which Southworth singled and stole and scored on Boeckel's one-baser to right. The Giants, finding Oeschger for only six hits, widely scattered, naturally didn't do much except pop up and ground out. The champions were simply outfought by the near-tailenders and didn't seem to mind it much.

The scores:

FIRST GAME.

NEW YORK (N.)	Ab	R	H	P	A	BOSTON (N.)	Ab	R	H	P	A
Groh,3b	4	0	1	2	1	Felix,lf	4	0	0	2	0
Jackson,3b	0	0	0	0	1	Nixon,cf	4	0	2	1	0
Bancroft,ss	3	1	0	2	5	Southworth,rf	4	1	1	1	0
Frisch,2b	3	1	1	5	0	McInnis,1b	4	0	1	13	0
Young,rf	4	0	0	1	1	Boeckel,3b	4	0	0	1	5
Meusel,lf	4	0	1	1	0	E. Smith,c	4	0	1	3	1
Cunningm,cf	3	0	0	1	1	Ford,2b	3	1	1	2	3
Stengel,cf	2	1	1	0	0	R. Smith,ss	2	1	0	1	4
Kelly,1b	4	0	0	7	0	Marquard,p	2	0	0	0	0
Snyder,c	4	0	1	5	2	bPowell	0	0	0	0	0
McQuillan,p	4	0	0	1	6	aConnolly	0	0	0	0	0
aBentley	1	0	1	0	0	Fillingm,p	1	0	0	0	0
Total	34	3	6	30	12	Total	33	3	6	29	13

*Two out when winning run was scored.
a Batted for McQuillan in ninth.
b Batted for Marquard in eighth.
c Ran for Powell in eighth.
Errors—New York 3 (Bancroft 3); Boston 0.

New York	0	0	0	0	0	0	2	0	0	1	—3
Boston	0	0	0	0	0	0	0	2	0	0	—2

Two-base hits—E. Smith, Groh. Stolen bases—Frisch 2, Snyder. Sacrifices—Felix, R. Smith, Left on bases—New York 7, Boston 5. Bases on balls—Off Marquard 1, McQuillan 2, Fillingim 1. Struck out—By McQuillan 9, Marquard 2, Fillingim 1. Hits—Off Marquard 5 in 7 innings, Fillingim 4 in 2 2-3. Losing pitcher—Fillingim. Umpires—O'Day, Finneran and McCormick. Time of game—2:10.

SECOND GAME.

BOSTON (N.)	Ab	R	H	P	A	NEW YORK (N.)	Ab	R	H	P	A
Felix,lf	3	1	1	2	0	Groh,3b	3	1	1	0	4
Nixon,cf	5	1	1	3	0	Bancroft,ss	3	0	1	4	4
Southw'h,rf	5	1	2	0	0	Frisch,2b	4	0	2	3	1
McInnis,1b	4	1	1	6	0	Young,rf	4	0	0	2	0
Boeckel,3b	3	0	1	2	2	Meusel,lf	4	0	0	2	0
Ford,2b	4	1	2	4	3	Stengel,cf	4	0	1	1	0
R.Smith,ss	5	2	3	4	4	Kelly,1b	4	0	0	13	0
O'Neil,c	3	1	0	3	2	Gowdy,c	0	0	0	1	1
E.Smith,c	0	0	0	2	0	Snyder,c	0	0	0	2	0
Oeschger,p	4	0	1	0	0	Ryan,p	1	0	0	0	2
						Jonnard,p	0	0	0	0	0
						aCunningm	1	0	0	0	0
						Barnes,p	1	0	0	0	2
						bBentley	1	0	0	0	0
						cMaguire	0	0	0	0	0
						Gearin,p	0	0	0	0	0
Total	38	8	13	27	10	Total	32	1	7	27	16

a Batted for Jonnard in third.
b Batted for Barnes in eighth.
c Ran for Bentley in eighth.
Errors—Boston 0; New York 5 (Groh 2, Bancroft 2, Kelly).

Boston	2	0	1	0	0	0	0	2	1	0	—8
New York	1	0	0	0	0	0	0	0	0	0	—1

Two-base hits—Ford, R. Smith. Stolen base—Southworth. Double plays—Bancroft and Kelly; Frisch, Bancroft and Kelly. Left on bases—New York 6, Boston 8. Bases on balls—Off Oeschger 2, Jonnard 1, Barnes 1. Struck out—By Oeschger 3. Hits—Off Ryan, 6 in 2 1-3 innings; Jonnard, 6 in 2-3; Barnes, 1 in 1; Gearin, 3 in 1. Wild pitch—Oeschger. Losing pitcher—Ryan. Umpires—Finneran, McCormick and O'Day. Time of game—2:15.

35,000 SEE CUBS DIVIDE.

Hornsby's Homer Gives Cards First, 1-0—Chicago Wins Second, 5-4.

CHICAGO, Sept. 3.—St. Louis and Chicago divided a double header today. Roger Hornsby's fifteenth home run of the season ended a pitching battle in the first game between Keen and Stuart, the Cardinals winning, 1 to 0. Barfoot weakened in the tenth inning of the second game, and with the bases filled, O'Farrell singled to centre, giving the Cubs a 5 to 4 victory.

A crowd estimated at 35,000 witnessed the double header.

The scores:

FIRST GAME.

ST. LOUIS (N.)	Ab	R	H	P	A	CHICAGO (N.)	Ab	R	H	P	A
Flack,rf	5	0	1	3	0	Statz,cf	4	0	1	3	0
Smith,lf	3	0	0	4	0	Adams,ss	4	0	1	2	1
Blades,lf	1	0	0	0	0	Grantham,2b	4	0	1	1	0
Hornsby,2b	4	0	1	1	0	Grimes,1b	4	0	1	8	1
Mueller,cf	4	0	1	3	0	Heathcote,rf	3	0	0	2	0
Stock,3b	4	0	0	1	2	xVogel	0	0	0	0	0
McCurdy,c	3	0	0	8	2	Hartnett,c	3	0	0	7	0
Freigan,ss	3	0	0	1	3	Keen,p	1	0	0	0	1
Stuart,p	4	0	1	0	5	bMiller	1	0	0	0	0
						Fussell,p	0	0	0	0	0
Total	34	1	4	27	11	Total	32	0	5	27	6

a Batted for O'Farrel in eighth.
b Batted for Keen in eighth.
Errors—St. Louis 1 (Stuart); Chicago 2 (Adams, Grantham).

St. Louis	0	0	0	0	0	0	0	0	1	0	—1
Chicago	0	0	0	0	0	0	0	0	0	0	—0

Two base hits—Stuart, O'Farrell. Home run—Hornsby. Stolen base—Smith. Sacrifice—Keen. Double play—Freigan, Hornsby and Bottomley. Left on bases—St. Louis 5, Chicago 4. Bases on balls—Off Keen 3, Stuart 2, Fussell 1. Struck out—By Keen 2, Stuart 1, Fussell 1. Hits—Off Keen, 8 in 8 innings; Fussell 0 in 1. Losing pitcher—Keen. Umpires—Quigley and Pfirman. Time of game—1:51.

SECOND GAME.

CHICAGO (N.)	Ab	R	H	P	A	ST. LOUIS (N.)	Ab	R	H	P	A
Statz,cf	5	0	2	2	1	Flack,rf	5	0	3	1	0
Adams,ss	3	0	0	2	4	Smith,lf	1	0	0	0	0
Grantham,2b	4	0	1	3	4	Blades,lf	2	0	0	1	0
Grimes,1b	3	1	0	12	0	Stone,lf	0	0	0	0	0
Friberg,3b	3	2	2	2	3	Lavan,ss	0	0	0	0	1
Grigsby,lf	4	0	1	2	0	Hornsby,2b	3	0	0	3	4
Heathcote,rf	4	1	1	4	0	Bottomley,1b	6	1	2	10	0
O'Farrell,c	5	1	2	7	2	Mueller,cf	3	1	1	2	0
Osborne,p	4	0	0	0	0	Myers,cf	0	0	0	2	0
aMiller	1	0	1	0	0	Stock,3b	5	0	0	0	4
bVogel	1	0	0	0	0	McCurdy,c	2	1	1	7	0
Dumovich,p	2	0	0	1	1	Clemons,c	1	0	0	2	1
						Freigan,ss,1b	4	1	1	3	1
						Norlh,p	2	0	0	0	0
						Barfoot,p	3	0	1	0	3
Total	34	5	9	30	16	Total	38	4	9	28	14

*One out when winning run was scored.
a Batted for Osborne in fourth.
b Ran for Miller in fourth.
Errors—Chicago 4 (Statz, Adams, Grantham, Grimes); St. Louis 1 (Bottomley).

Chicago	0	0	0	0	3	0	0	1	0	1	—5
St. Louis	0	0	0	0	0	1	3	0	0	0	—4

Two-base hits—Miller, Bottomley, Freigan, Friberg. Sacrifices—Smith, Freigan, Adams, Grigsby, Friberg. Double play—Friberg, Grantham and Grimes. Left on bases—St. Louis 15, Chicago 11. Bases on balls—Off Osborne 2, North 3, Dumovich 6, Barfoot 2. Struck out—By North 1, Osborne 1, Barfoot 3. Hits—Off Osborne 4 in 4 innings, Dumovich 5 in 4, North 3 in 2 1-3, Barfoot 0 in 4. Winning pitcher—Dumovich. Losing pitcher—Barfoot. Umpires—Quigley and Pfirman. Time of game—2:20.

Caught at the Plate.

"Ott" Smith had a lot of fun with Hank O'Day in the first game. At one stage, attempting to return a ball to Hank, Smitty played handball against the umpire's chest protector and scored three straight points before Hank interfered with a fearful scowl.

Earl's repartee with the Giant bench was also of the variety known as snappy, with Earl getting in a few shafts that hurt.

John McGraw finally dropped the slumping Meusel out of the clean-up position, putting Groh at the top, Bancroft, Frisch, Young and Meusel next and Stengel, Kelly and the catcher following.

Next to Southworth's nose dive stop, the best play of the afternoon was a bare-hand capture of a grounder in deep short by Bancroft. That made up for some of the five errors.

In the enforced absence of George Levy, who foolishly twisted his ankle, Jack Lenz, the Yankee announcer, did a neat bit of pinch hitting.

The crowd roared the Giants with surprising vigor at times and seemed to have it in particularity for George Kelly, who is used to it by now.

Jack Bentley's two pinch hitting appearances of the day resulted in as many singles.

Five Leading Batsmen In Each Major League

NATIONAL LEAGUE.

Player and Club.	G.	AB.	R.	H.	PC.
Hornsby, St. Louis	100	397	84	154	.388
Wheat, Brooklyn	83	297	57	114	.384
Bottomley, St. Louis	119	476	99	176	.370
Roush, Cincinnati	131	495	77	164	.353
Traynor, Pittsburgh	125	504	86	177	.351

AMERICAN LEAGUE.

Ruth, New York	134	495	133	167	.393
Hellmann, Detroit	112	416	87	162	.390
Sewell, Cleveland	124	443	81	166	.375
Speaker, Cleveland	121	474	97	173	.365
Jamieson, Cleveland	123	533	105	185	.354

YANKEES WIN TWO; DEFEAT ATHLETICS

Forced to 13 Innings to Take Morning Game, 2-1—Capture Afternoon Contest, 7-4.

RUTH MAKES TWO-BAGGER

His Only Hit of the Day Leads to Deciding Run in Extra-Session Struggle.

Special to The New York Times.

PHILADELPHIA, Sept. 3.—The Yankees moved a little closer to their third consecutive pennant today by defeating the Athletics in both sections of a morning and afternoon holiday double-header. They won the morning game, a thirteen inning affair, by a score of 2 to 1, and captured the afternoon contest after a hard and bitter fight by a score of 7 to 4.

Ruth, who did not make a hit in four times at bat in Washington yesterday, made only one hit in eight official times at bat today. His double to center in the thirteenth inning of the morning game developed into the winning run in that affair, however, and his second pass in the afternoon battle achieved the same purpose.

Shawkey pitched his best game of the year in the morning, but southpaw Herbert Pennock, was less brilliantly effective after lunch. Thirteen hits, for a total of seventeen bases were made off him, four of them by southpaw Rube Walberg, who pitched the entire game for the Athletics.

The Yanks made only seven hits off Walberg, but six of them were evenly divided between Meusel and Ward, and this pair scored or batted in all of the Yank's seven runs. Meusel made two singles and a home run, and Ward two singles and a double.

Shawkey and Heimach in Duel.

The morning game early resolved itself into an old-fashioned pitching duel in which Shawkey was more than a match for Heimach. Only ten hits were carved out of his delivery as compared with an even dozen off Heimach's left-handed offerings in the last four innings, only twelve hostile hitters batted against him.

The Yankees started the scoring in the second inning when Pipp made the rounds on a base on balls, an infield out and Hofmann's single to left. The Athletics tied it up after two were out in the fourth, on consecutive singles by Miller, Welch and Dykes, and then there was no further scoring until the thirteenth, when the champions put the winning run across.

Ruth, who had not made a hit in nine consecutive times at bat, opened the final round with a hit over second base and by fast and daring running stretched it into a double. Pipp bunted safely and Meusel drove a pass, filling the bases. Heimach was then taken out and Harris took his place. Ward grounded to Galloway for a force out at second, Ruth scoring on the play. Hofmann, the next best man up for the Yanks, was called out on strikes and Scott ended the half with any easy roller to Dykes.

Pennock and Walberg tried the pitching assignments in the afternoon game and both escaped unscathed in the first inning. In the second, however, Hauser muffed Meusel's throw of Pipp's grounder and opened the way to a couple of Yankee runs. Following Hauser's error, Pipp stole second and went to third on Meusel's single to left. Meusel advanced to second on Miller's purposeless throw to the plate and scored behind Pipp on Ward's single past Dykes. The next three men were easy outs.

Dykes Makes a Homer.

The Athletics quickly canceled this lead. Hauser drew a pass at the start of the locals' half and Welch bounced a hit off Pennock's glove after Miller had filed to Witt. Dykes followed with a homer to right left Philadelphia's three runs resulting. Walberg singled to centre and went to second on Witt's fumble, but was left when Matthews grounded to Ward for the third out.

Meusel tied the score in the fourth with a homer over the right field wall after Matthews had made a drive to deep on Pipp's long blast. Scott then doubled to centre, but was caught stealing third when Ward failed to hit on a hit-and-run play.

The Athletics also scored in this round. After Welch had been retired Dykes splashed a double against the left-field bleacher wall and completed the circuit on Perkins's Texas leaguer back of Scott. Walberg also singled, but Pipp made a spectacular catch of Matthews's fly to short right and Pennock retired the side without further scoring by fanning Galloway.

The Yankees tied the score again in the sixth. Dugan led off with a single to left and went to second on Pipp's infield out after Ruth had fanned. Meusel grounded to Hale, whose hurried throw was low and wide, Dugan sprinting home with the tying run, while Hauser was chasing the ball.

The champions resumed the offensive after two were out in the eighth and broke the tie by scoring three runs on passes to Ruth and Pipp and consecutive singles by Meusel and Ward. The scores:

MORNING GAME.

NEW YORK (A.)	Ab	R	H	P	A	PHILADELPHIA (A.)	Ab	R	H	P	A
Witt,cf	5	0	1	5	0	Matthews,cf	5	0	1	2	0
Dugan,3b	5	0	0	1	2	Galloway,ss	5	0	1	2	9
Ruth,lf	6	1	1	1	0	Hale,3b	5	0	2	3	2
Pipp,1b	4	1	2	11	0	Hauser,1b	5	0	0	11	1
Meusel,rf	4	1	2	1	0	Miller,lf	5	0	0	1	0
Ward,2b	5	0	0	5	3	Welch,rf	5	1	0	1	4
Hofmann,c	6	0	2	9	2	Dykes,2b	4	0	1	4	7
Scott,ss	4	0	0	1	4	Perkins,c	4	0	1	4	0
Shawkey,p	4	0	0	0	2	Walberg,p	4	0	0	0	4
						Bruggy,c	1	0	0	1	0
						Heimach,p	3	0	0	1	1
						Harris,p	0	0	0	0	0
						bWalker	1	0	0	0	0
Total	47	2	8	39	14	Total	44	1	10	39	23

a Ran for Perkins in tenth.
b Batted for Harris in thirteenth.
Errors—New York 1 (Ruth); Philadelphia 1 (Milley).

New York	0	1	0	0	0	0	0	0	0	0	1	—2	
Philadelphia	0	0	0	1	0	0	0	0	0	0	0	—1	

Two-base hits—Scott 2, Ruth. Double plays—Galloway, Dykes and Hauser; Welch and Hauser; Hale, Dykes and Hauser. Dykes, Galloway and Hauser; Scott, Ward and Pipp. Left on bases—New York 12, Philadelphia 6. Bases on balls—Off Shawkey 2, Heimach 6. Struck out—By Shawkey 6, Heimach 3, Harris 1. Hits—Off Heimach 12 in 12 innings (none out in 13th), Harris none in 1. Passed ball—Bruggy. Losing pitcher—Heimach. Umpires—Ormsby, McHarty and Dineen. Time of game—2:39.

AFTERNOON GAME.

NEW YORK (A.)	Ab	R	H	P	A	PHILADELPHIA (A.)	Ab	R	H	P	A
Witt,cf	3	0	0	3	0	Matthews,cf	5	0	0	4	0
Dugan,3b	4	1	1	0	3	Galloway,ss	5	0	1	3	2
Ruth,lf	4	2	2	2	0	Hale,3b	4	1	1	1	4
Pipp,1b	5	2	0	14	0	Hauser,1b	4	1	2	14	1
Meusel,rf	4	2	3	3	1	Miller,lf	4	0	0	1	0
Ward,2b	4	0	3	2	3	Welch,rf	4	1	1	2	0
Hofmann,c	4	0	0	5	0	Dykes,2b	4	2	2	1	3
Scott,ss	4	0	0	2	2	Perkins,c	4	0	1	6	0
Pennock,p	4	0	0	0	3	Walberg,p	4	0	0	0	4
Total	32	7	7	27	12	Total	39	4	8	27	13

Errors—New York 1 (Witt); Philadelphia 2 (Hale, Hauser).

New York	0	2	0	1	0	1	0	3	0	0	—7
Philadelphia	0	0	0	1	0	0	3	0	0	0	—4

Two-base hits—Ward, Dykes. Home runs—Dykes, Meusel. Stolen base—Pipp. Double play—Hauser, Galloway and Hauser. Left on bases—New York 8, Philadelphia 9. Bases on balls—Off Pennock 4, Walberg 5. Struck out—By Pennock 1, Walberg 1. Umpires—Moriarty, Ormsby, Dineen. Time of game—2:00.

SOUTHERN ASSOCIATION.

YESTERDAY'S RESULTS.

New Orleans 7, Birmingham 0.
(Second game, rain.)
Mobile 2, Atlanta 1.
(First game.)
Mobile 3, Atlanta 2.
(Second game.)
Chattanooga 7, Nashville 6.
(First game.)
Chattanooga 2, Nashville 0.
(Second game.)
Memphis 5, Little Rock 0.
(First game.)
Little Rock 4, Memphis 3.
(Second game.)

STANDING OF THE CLUBS.

	Won.	Lost.	P.C.
New Orleans	79	57	.581
Mobile	76	57	.571
Birmingham	69	63	.523
Nashville	68	63	.507
Atlanta	67	65	.508
Memphis	65	66	.496
Chattanooga	61	69	.469
Little Rock	46	84	.354

BASEBALL

YESTERDAY'S RESULTS.

NATIONAL LEAGUE.

New York 2, Boston 8.
(10 Innings, First Game).
Boston 8, New York 1.
(Second game).
Philadelphia 4, Brooklyn 2.
(First game).
Brooklyn 8, Philadelphia 4.
(Second game).
Pittsburgh 7, Cincinnati 2.
(Morning game).
(Afternoon game, postponed, rain).
St. Louis 1, Chicago 0.
(First game).
Chicago 5, St. Louis 4.
(10 innings, second game).

AMERICAN LEAGUE.

New York 2, Philadelphia 1.
(13 Innings, Morning Game).
New York 7, Philadelphia 4.
(Afternoon game).
Cleveland 4, St. Louis 2.
(Morning game).
Cleveland 5, St. Louis 2.
(Afternoon game).
Detroit 14, Chicago 4.
(Morning game).
Detroit 6, Chicago 5.
(Afternoon game).
Boston 8, Washington 4.
(First game).
Washington 7, Boston 3.
(Second game).

STANDING OF THE CLUBS.

NATIONAL LEAGUE.

	Won.	Lost.	P.C.
New York	81	50	.618
Cincinnati	75	51	.595
Pittsburgh	74	52	.587
Chicago	70	59	.543
St. Louis	66	64	.504
Brooklyn	60	66	.476
Boston	43	84	.339
Philadelphia	42	84	.333

AMERICAN LEAGUE.

	Won.	Lost.	P.C.
New York	81	43	.653
Cleveland	63	56	.548
Detroit	63	58	.521
St. Louis	63	59	.516
Washington	59	66	.472
Chicago	56	66	.459
Philadelphia	52	70	.426
Boston	48	72	.400

WHERE THEY PLAY TODAY.

NATIONAL LEAGUE.

New York at Boston.
(Game starts at 3:30 P. M.)
Cincinnati at Pittsburgh.
St. Louis at Chicago.
Other clubs not scheduled.

AMERICAN LEAGUE.

New York at Philadelphia.
Washington at Boston.
St. Louis at Cleveland.
Chicago at Detroit.

INDIANS CAPTURE TWO FROM BROWNS

St. Louis Makes Triple Play in First, but Loses, 4-2—Cleveland Wins Second, 5-2.

CLEVELAND, Sept. 3.—Cleveland defeated St. Louis in both games here today, winning the morning contest by 4 to 2 and the afternoon game by 5 to 2. A triple play by the Browns was the feature of the first, which marked Uhle's twenty-fourth victory of the season.

In the second inning of this game Jamieson hit a low liner to Schliebner who doubled Uhle off first and then threw to Gerber who touched second before O'Neill could return to that bag. The Indians won this game in the eighth inning on doubles by Sewell, Summa and Speaker.

In the second contest Speaker hit a home run with two men on the bases. The scores:

MORNING GAME.

CLEVELAND (A.)	Ab	R	H	P	A	ST. LOUIS (A.)	Ab	R	H	P	A
Jamieson,lf	4	0	0	2	0	Gerber,ss	4	0	1	1	2
Summa,rf	4	1	2	1	0	Tobin,rf	5	1	2	3	0
Speaker,cf	4	1	1	3	0	Jacobson,cf	5	0	1	2	0
Sewell,ss	3	1	2	1	3	McManus,2b	4	0	2	1	3
Stephen'n,2b	4	0	1	4	2	Williams,lf	4	0	2	1	0
O'Neill,c	3	0	0	4	0	Schlieb'r,1b	4	0	0	10	1
Uhle,p	2	0	0	0	4	Davis,p	1	0	0	0	0
						Kolp,p	1	0	0	0	0
Total	28	4	7	27	12	Total	33	2	8	24	5

Errors—Cleveland 0, St. Louis 1 (Kolp).

Cleveland	0	1	1	0	0	0	2	0	—4		
St. Louis	2	0	0	0	0	0	0	0	—2		

Two-base hits—Gerber, Williams 2, Tobin, Summa, Sewell, Stephenson. Sacrifice—Gerber. Double play—Ellerbe and Schlishner. Triple play—Ellerbe and Gerber. Left on bases—St. Louis 13, Cleveland 6. Bases on balls—Off Davis 4, Kolp 2, Uhle 3. Struck out—Kolp 1, Uhle 3. Hits—Off Davis 1 in 1 inning (none out in second), Kolp 7 in 7. Hit by pitcher—By Uhle (Schlishner). Losing pitcher—Kolp. Umpires—Evans and Hildebrand. Time of game—2:15.

AFTERNOON GAME.

CLEVELAND (A.)	Ab	R	H	P	A	ST. LOUIS (A.)	Ab	R	H	P	A
Jamieson,lf	3	1	1	2	0	Gerber,ss	5	0	0	1	2
Summa,rf	4	1	2	1	0	Tobin,rf	4	1	2	3	0
Speaker,cf	4	1	2	4	0	Williams,lf	4	1	2	3	1
Sewell,ss	3	0	0	4	3	Jacobson,cf	4	0	1	1	0
Stephenson,2b	3	0	0	3	4	McManus,2b	4	0	1	2	4
Lutzke,3b	3	0	0	1	2	Collins,c	4	0	0	5	0
Brower,1b	3	1	1	6	0	Ellerbe,3b	4	0	1	0	2
O'Neill,c	3	0	2	4	0	Schlieber,1b	4	0	0	6	1
Edwards,p	3	1	1	0	0	Shocker,p	3	0	0	1	0
						a Whaley	1	0	0	0	0
Total	28	5	9	27	9	Total	37	2	8	24	13

a Batted for Shocker in ninth.
Err

The first part of the month's a good time to remind you of the difference between prices at the "four corners" and bills from the crack tailors!

For half, you get here the identical quality fabrics, the same type of tailoring—with the added advantage of seeing the fit before you order.

No harm looking!

Fall suits and overcoats now ready in all sizes—

And by all sizes we mean "yours too"!

Store Hours 8:30 to 6.

ROGERS PEET COMPANY

Broadway at 13th St. | "Four Convenient Corners" | Herald Sq. at 35th St.

Broadway at Warren | | Fifth Ave. at 41st St.

CHERRY PIE SETS AMERICAN RECORD

Runs Mile in 1:35 2-5, Fifth of Second Faster Than Mark Made in 1921 by Audacious.

ANNEXES JEROME HANDICAP

Mrs. Payne Whitney's 3-Year-Old Gets Up to Beat Prince of Umbria by a Nose.

25,000 AT BELMONT PARK

Holiday Crowd Sees McTaggart Win on Frank G. and Fly By—Three Favorites in Front.

Coming from behind and on the outside with a tremendous burst of speed, the Greentree Stable's three-year-old gelding Cherry Pie, by Chicle-Cherry Malotte, yesterday afternoon defeated S. K. Jacobs's Prince of Umbria by a nose to win the Jerome Handicap at Belmont Park, and in so doing broke the record for the race over the mile course, broke the track record and established a new American record of 1:35 3-5.

The American record was formerly held by the Foreign Stable's Audacious, the time of 1:35 3-5 also having been made over the Belmont Park course on June 1, 1921. Audacious, a five-year-old at the time, carried 118 pounds. Cherry Pie yesterday afternoon picked up 113 pounds. The fastest mile recorded over an English track was that made by Caiman as a four-year-old, when he carried 128 pounds and ran the mile at Lingfield on July 13, 1900, in 1:33 1-5. Cherry Pie earned $2,975 by his victory.

A great holiday crowd turned out for the sport, Labor Day being one of the most popular of the holidays in racing hereabouts. The grand stand was crowded and the enclosure well filled, it being estimated that 25,000 made up the attendance. It was not altogether a successful afternoon for the players of form, as only three favorites won. The spectators were rewarded by some excellent racing, two of the races resulting in close and exciting finishes, in both cases the winner coming from behind to nip the leader at the winning post. McTaggart carried off the riding honors, the recently reinstated jockey winning the first race on Frank G. and the last one on Fly By.

The Jerome Handicap had an entry of fifty-one at the July closing, but only five were named overnight in the stake which was established at Jerome Park in 1866. The Riviera Stable's High Chief was scratched, but Harry Payne Whitney's Flagstaff was sent to the post as an added starter. The others in the field were Walter J. Salmon's Vigil, winner of the Preakness, and J. Byer's Dot. The start was good and Cherry Pie showed in front for a moment after the barrier went up. Then the Prince of Umbria, the 6-to-5 favorite, backed down from 8 to 5, took the track, having broken quickly from his position on the rail.

Cherry Pie Three Lengths Back.

Lang kept Prince of Umbria in front all the way until he was nipped at the finish. The brown son of Brown Prince II. was not seriously threatened until the turn for home was made. In the early part of the race Dot was the contender, but she could not hold the terrific early speed and the filly dropped back to finish last. Prince of Umbria went to the quarter in 0:23 and to the half in 0:46 and the six-furlong pole was reached in 1:10. When Dot dropped out of the fight Flagstaff took up the task of chasing the leader. Meantime, Cherry Pie, which had dropped back to fourth place, got going again, but Colitietti had to bring the gelding up on the outside around the turn. He raced down Flagstaff and then went after Prince of Umbria. As they straightened out for home Prince of Umbria had an advantage of three lengths on the Greentree Stable representative.

Colitietti rode a splendid finish on Cherry Pie, just getting the gelding up to win by the narrowest of racing margins. The last quarter was run in 0:25 2-5. The second was the same as the first—0:23, while the third quarter was negotiated in 0:24. The finish was a two-horse affair, Cherry Pie's great burst carrying him so far ahead of the others that Flagstaff finished six lengths back of Prince of Umbria, taking third money by three-quarters of a length from Vigil, which saved his stake. The winner gave seven pounds to Prince of Umbria, four each to Vigil and Dot, receiving seven from Flagstaff, top weight of the quintet. Cherry Pie was held at 4 to 1, while Flagstaff, opening at 8 to 5 with the favorite, receded to 3 to 1.

The winner is one of Mrs. Payne Whitney's favorites, being out of the mare Cherry Malotte, at one time a noted steeplechaser and her owner's pet. Cherry Pie was bred by his owner and trained by S. S. Harlan.

The other stake event of the afternoon was the Broadhollow Steeplechase Handicap of $2,000 over the course of about two miles, in which six went to the post at the far side of the infield. It was an interesting contest through the field, although the race was rather easy for Fly By at the end, the field keeping well together most of the journey. For the first four fences the Queen City Stable's Double Tip showed the way, after which the Greentree Stable's Soumangha took a turn at making the pace.

On the second turn of the field Shelepets sent J. S. Cosden's Bullseye out into the lead and from that point there was little doubt as to the result. J. E. Widener's Grenadier made a fine effort, but the Fair Play gelding did not have enough left to menace the leader and Bullseye won easily by three lengths, Grenadier being four lengths in front of Soumangha. Bullseye carried top weight of 152 pounds and the triple stake winner at Saratoga was the outstanding favorite at a closing of 9 to 5. The race was run in 3:51 2-5, being worth $1,980 to the owner of the winner.

Frank G. Opening Winner.

McTaggart rode his first winner in the opening race, a claiming event at six and a half furlongs over the main course. He had the mount on the Quincy Stable's Frank G., the odds-on favorite backed to 4 to 5 from an opening of 6 to 5. The chestnut son of Ultimus raced L. Liebling's Lady Rose into submission on the back stretch, but McTaggart had to put up a sterling finish on the colt to bring him home three parts of a length in front of C. R. Fleishmann's Pietrus, which came up fast on the outside in the run home. The latter was three lengths in front of Mrs. E. M. Brown's Amor Patrias. They ran the distance in 1:19.

McTaggart completed his double on the Log Cabin Stud's Fly By, the 8-to-5 favorite, in the closing number, a dash of five and a half furlongs on the main course, for two-year-old maiden fillies. McTaggart again had to put up one of his best rides to bring his mount home a winner. J. M. Madden's Janet Blair, second choice at 12 to 5, made the early running, while Fly By was away slowly and had a lot of ground to make up. McTaggart made his ride in the stretch and brought the daughter of Peasant up to win by her length from Janet Blair. The latter lasted to take the place by a head from H. P. Whitney's Nemesis. The race was run in 1:06 2-5.

The summaries:

FIRST RACE.

For three-year-olds and upward; claiming; purse $1,000. Six and one-half furlongs, main course.

Horse.	Wt.	Jockey.	Odds.	Fin.
Frank G.	115	McTaggart	4-5	1¼
Pietrus	110	Colitietti	6-1	2²
Amor Patrias	115	Hastings	6-1	3³
Lady Rose	107	Lang	8-1	4⁴
Cum Sah	108	Marinelli	15-1	5⁵
Sky Line	101	Woodstock	100-1	6¹¾
Good Time	110¼	Jelley	15-1	7

Place and show—Frank G., 4 to 5, out; Pietrus, 7 to 5, 4 to 5; Amor Patrias, 6 to 5, 2 to 5.

Time—1:19.

Start good; won ridden out; place driving. Frank G., ch. c., by Ultimus—Sweet Day; owned by the Quincy Stable and trained by J. Fitzsimmons.

SECOND RACE.

For three-year-olds and upward; the Broadhollow Handicap Steeplechase; $2,000 added. About two miles.

Horse.	Wt.	Jockey.	Odds.	Fin.
Bullseye	152	Shelepets	9-5	1¹
Grenadier	144	Sweet	2-1	2²
Soumangha	142	Powers	6-1	3¹²
Black Fox	135	Kelley	4-1	4½
Double Tip	142	Hunt	7-1	5¼
Rampage	135	McNair	12-1	6

Place and show—Bullseye, 2 to 5, 1 to 4; Grenadier, even, 2 to 5; Soumangha, 2 to 1, even.

Time—3:51 2-5.

Start good; won easily; place driving. Bullseye, b. g., 6, by Wrack—Single Shot; owned by J. S. Cosden and trained by W. Garth.

THIRD RACE.

For two-year-olds; claiming; purse $1,000. Five and one-half furlongs, main course.

Horse.	Wt.	Jockey.	Odds.	Fin.
Huon Pine	104	Callahan	12-5	1²
Flying Fur	107	Marinelli	9-2	2³
Eventide	115	McTaggart	6-1	3⁴
*Rival	113	Brady	11-5	4⁵
*Stroller	107½	L. Fator	11-5	5⁶
Lady Polka	106	Williams	7-1	6⁷
Datsman	105	Rose	7-1	7⁸
Simeon	113	C. Kummer	30-1	8

*Rancocas Stable entry.

Place and show—Huon Pine, even, 1 to 2; Flying Fur, 8 to 5, 4 to 5; Eventide, 2 to 1, even.

Time—1:05 2-5.

Start good; won handily; place driving. Huon Pine, br. c., 2, by Huon—June Rose; owned by J. A. Coburn and trained by G. W. Coburn.

FOURTH RACE.

For three-year-olds; the Jerome Handicap; $2,500 added. One mile.

Horse.	Wt.	Jockey.	Odds.	Fin.
Cherry Pie	113	Colitietti	4-1	1ns
Pr. of Umbria	106	Lang	6-5	2ns
*Flagstaff	120	McAtee	8-1	3¾
Vigil	100	Marinelli	9-2	4¹
Dot	100	Ponce	15-1	5

*Added starter.

Place and show—Cherry Pie, 6 to 5, 1 to 3; Prince of Umbria, 2 to 5, out; Flagstaff, even, 1 to 5.

Time—1:35 2-5.

Start good; won ridden out; place driving. Cherry Pie, br. c., 3, by Chicle—Cherry Malotte; owned by the Greentree Stable and trained by S. S. Harlan.

FIFTH RACE.

For three-year-olds and upward; claiming; purse $1,000. One mile and a sixteenth.

Horse.	Wt.	Jockey.	Odds.	Fin.
B. McLaughlin	114	C. Kummer	6-1	1¹
Three Square	104	Hastings	3-1	2ns
Red Legs	111	Legere	10-1	3¹
Carmencita	111	Matthews	2-1	4¹½
St. Lawrence	105	Bell	16-5	5⁴
Bravo	107	Ross	20-1	6¹
Anniversary	107	Taylor	20-1	7¹
Auxom	106	Shilluck	50-1	8

Place and show—Billy McLaughlin, 2 to 1, even; Three Square, even, 1 to 2; Red Legs, 4 to 1, 2 to 1.

Time—1:45.

Start good; won ridden out; place driving. Billy McLaughlin, b. h., 5, by Wrack—Lady Elita; owned by J. T. Luzzi and trained by W. Constantine.

SIXTH RACE.

For two-year-olds; fillies; maidens; purse $1,000. Five and one-half furlongs, main course.

Horse.	Wt.	Jockey.	Odds.	Fin.
Fly By	118	McTaggart	8-5	1¹
Janet Blair	114	C. Kummer	16-5	2ns
Nemesis	114	McAtee	5-1	3⁴
Priscilla Ruler	114	Colitietti	5-1	4¼
Oval	114	Lang	8-1	5ns
Royal Purple	114	Pool	30-1	6⁸
*Polima	114	Sande	15-1	7¼
First L. Harding	114	Bell	30-1	8¹
Breakfast Bell	114	Ponce	25-1	9⁴
*Tartary	114	L. Fator	15-1	10⁵
Dolly Gaffney	114	Carroll	50-1	11

*Rancocas Stable entry.

Place and show—Fly By, 7 to 10, 1 to 3; Janet Blair, even, 1 to 2; Nemesis, 3 to 1, even.

Time—1:08 2-5.

Start good; won ridden out; place driving. Fly By, ch. f., 2, by Pennant—Whisk By; owned by the Log Cabin Stud and trained by A. Simond.

Weather clear; track fast.

BARBADOS CRICKETERS WIN

Beat Leeward and Windward Bermuda Team, 245 to 239..

Barbados players demonstrated their superiority in the cricket field by defeating a combination representing the Leeward and Windward Bermuda team by six runs with six wickets to spare, in the two days' colonial match at Commercial Field, Brooklyn, yesterday. The victorious team increased its over-night total to 193. This, together with 53 for 4 wickets scored yesterday, made a grand total of 245. The allied team did not, on the other hand, do nearly so well as on Sunday and was all out for 82, which, together with 157 for the first innings, made 239.

The Barbados team also carried off all the individual prizes, one of which, a handsome silver cup, was donated by Harry G. Armstrong, the British Consul General in New York, who made the presentation at the conclusion of the match. The Armstrong Cup was won by John Robinson of Bermuda for his high score of 46. Edmund Holder of Barbados won the bowling trophy with a record of 10 wickets for 85 runs. A cricket bat was awarded to Allan Simpson of Barbados for the highest batting average, independent of Robinson's score.

SCHULTZ FIRST IN CLIMB.

Wins Leg on $10,000 Penrose Trophy at Colorado Springs.

COLORADO SPRINGS, Col., Sept. 3.—Glen Schultz of Colorado Springs won event No. 8 in the Pike's Peak hill climb today. He made the twelve-mile course over the highway in 18 minutes 47 2-5 seconds and won a leg on the $10,000 Penrose Trophy.

C. H. Myers, driving car No. 3, won the Pike's Peak National hill climb. The event is for cars with piston displacement of 300 cubic inches, weight 2,000 pounds. Meyers's time was 19 minutes 21 2-5 seconds.

BELMONT PARK ENTRIES.

FIRST RACE—Three-year-olds and upward; maidens; six furlongs; main course. Aragon 112 pounds, Speedball 109, Rosa Veta 109, Treviscot, 115, Potentilla 112, Beau 109, Withdeen 112, Whirligig 118.

SECOND RACE—Three-year-olds and upward; one mile. Aragon, 109 pounds, Story Teller 106, Irene Sweeney 97, High Chief 108, Hellebore 102, Supercargo 112, Bigheart 118, Overtake 115.

THIRD RACE—Two-year-olds; fillies; claiming; five furlongs; straight course. Antiseptic 114 pounds, *Apology 104, Ducky 109, Royal Miss 109, *Lee Adrian 109, Babbling 104, Soubrette 104, Venus 114, Forest Flower 109, Dells 109, Baby Lane 114, Haughty Lady 106, Ebony Bells 104, Moran 104, Escobe D'Oro 104, *Lagoon 99, *Hilarity 104.

FOURTH RACE—The Fall Highweight Handicap; $6,000 added; all ages; six furlongs; main course. Sandhawk 129 pounds, Dunlin 124, Escobio 124, Burvine 118, Fair Phantom 123, Silk Tassel 103, Sun Pal 108, Thunderstep 123.

FIFTH RACE—Three-year-olds and upward; the Seaside Handicap; selling; one mile and a sixteenth. Costigan 108 pounds, Autumn Bells 111, Over'n'in 116, *Reparation 106, Tangerine 106, Pilgrim 112, Master Hand 108.

SIXTH RACE—Two-year-olds; five and a half furlongs; main course. Bumspare 113 pounds, Miss Lucrine 104, Lakin 105, Pearl Mista 96, Thorndale 107, Eaglet 107, Sun Flag 107, Briggs Buchanan 107, Sun Pal 107, Fire Hand 113, Bob Tail 102, Swinging 107, Sir Thomas, Thoughts 112, Sky Chief 105, Bumcar 105, The World 112, Miss Streak 105, Saracen 118.

*Apprentice allowance claimed.

Weather clear; track fast.

CHANGE IN PLAN FOR PICKING U. S. HORSE

Lawrence Realization, as Well as Trial Sweepstakes, to Be an Official Test.

ZEV'S CASE STILL IN DOUBT

Three-Year-Old Not to Run in Elimination for International Race, Says Sinclair.

A change has been made in the plans for the selection of the American three-year-old to meet the English Derby winner Papyrus at Belmont Park in an international match race on Oct. 20. It was decided yesterday afternoon at a meeting at Belmont Park of the committee appointed by The Jockey Club to make the arrangements for the trial that the form of the horses running in the Lawrence Realization Stakes next Saturday, as well as the form of the horses running in the National Trial Sweepstakes, shall be considered as the public trial of those horses. In other words, a horse that has a stake engagement in the Lawrence Realization will not be required to run in the elimination trial unless his owner so elects. It was also decided that the Westchester Racing Association will add $5,000 to the stake of $1,000 for the Trial Sweepstakes, instead of the added money of $2,500 as originally planned.

The change in the method of selection was made because it was realized that the time was short and that owners with candidates in the Lawrence Realization, which is over a route of a mile and five furlongs, might not care to take a chance with their horses by running them the mile and a half of the elimination trial a week later. The following official statement of the change was announced yesterday afternoon by Major August Belmont, Chairman of The Jockey Club:

Jockey Club's Statement.

"The committee appointed by the Stewards of the Jockey Club to make arrangements for determining the horse to meet Papyrus has decided that there shall be a new stake, to be known as the National Trial Sweepstakes, of $1,000 each, which the Westchester Racing Association will add $5,000, for three-year-old colts and fillies, weight for age, to be run at Belmont Park on Sept. 15, one mile and a half.

"In view of the special circumstances surrounding this year's competition, the stake engagements of candidates and the necessarily short notice, the form of the horses running in the Lawrence Realization Sept. 8, as well as the form of those running in the National Trial Sweepstakes Sept. 15, shall be considered as the public trial for such horses.

"The owners of prospective candidates need not necessarily run in both events, but may select either or run in both, as they deem wise. The selection will b made in due course after the running of the latter event by a committee appointed by the Jockey Club for this purpose. Three horses shall be chosen, the first in order to be the candidate, the second and third to be his substitutes in the order named, up to the day of the naming of the candidate for the international race."

Under the new arrangement, however, the champion American three-year-old of the year will not necessarily be determined by the result of the National Trial Sweepstakes. Zev will not be a starter in that elimination trial. This was reiterated at Belmont Park yesterday afternoon by S. C. Hildreth, trainer of the colt, and confirmed by Harry F. Sinclair, owner of the Rancocas Stable.

Won't Enter Zev in Trial.

In discussing this question Mr. Hildreth said:

"Why should I start Zev in the elimination trial against horses that he has already beaten? He has shown his ability. The elimination trial is not necessary to select the best American three-year-old; that's already decided. The horse is in fine shape and came through his race on Saturday all right. If any of them want a match against Zev I'll race him for $10,000 a side."

"Supposing Zev is beaten in the Lawrence Realization?" was asked of Zev's trainer.

"I'm not certain he will start in the Lawrence Realization," was the reply.

H. F. Sinclair, Zev's owner, said that he subscribed to Hildreth's views that Zev is the champion three-year-old and that an elimination trial was unnecessary to select the horse to meet Papyrus. When asked about the possibility of Zev's not starting next Saturday afternoon, Mr. Sinclair replied:

"We owners don't have much to say about our horses. If Mr. Hildreth feels that it is best not to start Zev, it is for him to decide."

If Zev does start on Saturday afternoon over the long route and wins, it will be proof conclusive that he is entitled to the right to be called the champion of the year. He has won every race in which he has started, except the Preakness early in the Spring. If he should be beaten it will leave the question more open and it will be the task of the committee to select the horse which, in their opinion, is the best of the American three-year-olds.

While most of the best of the three-year-olds are engaged in the Lawrence Realization, having been named either as foals or yearlings, it is, of course, impossible to know what will be Zev's opposition in that event, provided he goes to the post. Among them as possibilities are Gifford A. Cochran's Gosshawk, the Greentree Stable's Rialto and Untidy, Harry Payne Whitney's Flagstaff, J. S. Cosden's Martingale and R. T. Wilson Jr.'s Wilderness. There should be enough ready to make a great race of it.

My Own Not in Lawrence.

Few of these owners, it is thought, would be willing to pass up the rich stake, which will have $7,500 added, to save their horses for the Trial Sweepstakes, now that they have the choice of running in either. But there are some good three-year-olds that are not engaged in the Lawrence Realization, and these naturally will go to the post in the elimination event. Among them is Admiral Cary T. Grayson's My Own, which literally came into his own at Saratoga, winding up with a brilliant victory over Bunting and Prince James in the Saratoga Cup on the last day at the Spa. Admiral Grayson already has announced that My Own will be a starter in the sweepstakes. Montfort Jones's The Clown is not an eligible in the Lawrence, nor is J. S. Cosden's Dunlin. There are several others which might be started in the elimination event if their owners consider that they have a chance with Zev not in the running.

It was suggested at Belmont Park yesterday afternoon that a third race might be planned to bring together the winner of the Lawrence and the winner of the sweepstakes, this extra event to be held on the last day of the Aqueduct meeting, Oct. 1. This would give nineteen days between the extra event and the running of the international race.

There was some discussion and much amusement at Belmont Park over the cabled reports that Major Donoghue had demanded a fee of $15,000 to ride Papyrus here. He rode the English colt in the Derby, and while he might lose some rich engagements by coming to the United States, any such figure for his services in the international race is considered absurd. This is especially true in view of the fact that the owner of the English colt will receive only $20,000 and his expenses if his colt is beaten.

Major Belmont expressed the opinion yesterday that this and other matters will be straightened out in due course.

"This is an international affair," he said. "They want to come over here and race and we want them to come. There is no doubt that the best American three-year-old will meet the Derby winner. I have faith in American sportsmanship to do the right thing and I would rather deal with American sportsmen than any other. As for the questions on the other side I am expecting a cablegram any day from Mr. Fitzgerald, who has the power to settle details when he meets Mr. Irish on his arrival in England."

British Win All Four Races From U. S. Six-Meter Yachts

DUNOON, Scotland, Sept. 3 (Associated Press).—Great Britain won all four races for the Evelyn Parker Cup today from the American six-meter yachts. Today's race, the third of the series, was over a triangular course from Hunter's Quay. The Colia III. beat Hawk; Caryl had an easy win over Clytie; Ingomar led Acacia at the weather mark but was defeated in the free sailing for the finish; Lea was ahead of Polly during the first round but was passed after luffing the match on the second round. The Colia III. and the Caryl have six points each; the Polly and Acacia four each and Lea and Ingomar two. At a dinner given tonight to the Americans by the Royal Yacht Club, Commodore W. A. W. Stewart announced the American boats would challenge for the Seawanhaka Cup in 1924.

LEE WORTHY WINS IN STRAIGHT HEATS

Captures Free-for-All Trot in Grand Circuit Opening at Hartford.

HARTFORD, Conn., Sept. 3.—Lee Worthy, driven by Ben White, won the feature of the opening day's Grand Circuit program at Charter Oak Park this afternoon, taking the free-for-all trot from Czar Worthy, The Great Volo and Escotillo in straight heats. In the first heat the winner was forced to race home in one minute flat in order to offset the rush of Czar Worthy.

The Bengal won his first race, with Allen Wilson, former President of the Bay State Short Ship Circuit, in the sulky. In the third heat, after getting away badly, The Bengal raced through his field and went to the half in one minute, three-quarters of a second, going the first quarter in thirty and three-quarter seconds and the second in exactly thirty seconds.

A bad break by Ethelinda in the second heat gave Revna Dillon second money in the three-year-old trot. Ethelinda, was the class of the youngsters in the other two heats.

The summary:

FREE FOR ALL TROT.

Purse, $5,000.

Lee Worthy, br. h., by Lee Axworthy			
Emma Smith (White)	1	1	1
Czar Worthy, b. h. (Benson)	2	2	4
The Great Volo, b. h. (Cox)	4	4	2
Escotillo, b. g. (Fleming)	3	3	3

Time—2:04, 2:06, 2:06¼.

2:11 PACE.

Purse, $1,000.

The Bengal, b. g., by Morgan Axworthy-Unstained (Wilson)	1	1	2
Guesswork, b. m. (Martin-Benson)	2	3	1
Palmetto, b. g. (L. Brusie)	3	2	2
The Great Chance, br. m. (Cox)	4	4	4

Time—2:07¼, 2:04¾, 2:04¾.

THREE-YEAR-OLD TROT.

Purse, $1,000.

Ethelinda, b. f., by Peter the Great-Ethel Vole (Cox)	1	5	1
Revena Dillon, ch. f. (Gerrill)	2	1	2
Fitzgerrard, b. c. (Snow)	3	2	3
Sybil Frisco, b. f. (L. Brusie)	5	3	4
Doctor White, b. h. (White), also started.			

Time—2:11¾, 2:09¾, 2:07¼.

On Near-By Links.

Harold A. Steiner of the Hollywood G. C. won the championship of the club for the eighth time yesterday. He defeated Frank Barrett by 9 and 8 in the 36-hole final. In the second eight Louis Heilbroner defeated Sidney Lowenthal for first honors by 4 and 1, while Melville Untermeyer lead the field in the third eight by defeating Frank Henderson, 4 and 3. In a consolation foursome Christian Frank won from Arthur Miller, 1 up.

The final for the club championship played yesterday at the Milburn Country Club, Baldwin, L. I., resulted in a victory for Dave Franko, who defeated S. L. Samuels in the final 36 holes, 5 and 4. Franko also was the medalist in the qualifying round, winning the medal by turning in a card of 81. Lieutenant J. Hunt led the field in the second sixteen by defeating Charles Cohen in the final, 1 up and 36 holes.

N. N. Garland was the winner of the match play in the first sixteen in the Labor Day tournament at the Engineers' Club yesterday. Garland defeated W. H. Pew, 1 up. In the second sixteen W. J. Salmon defeated B. E. Robinson, 2 and 1.

Charles Murray won the Class A medal play of 36 holes yesterday at the Dunwoodie Country Club. He had a score of 160, 34—126. C. Ham led in Class B with 201, 60—141.

J. F. Connor won the Class A event in the Labor tournament at the Bellechire Golf and Country Club yesterday, defeating L. O. Smith in the final by 2 up. Conner's prize was the Tierney trophy. In Class B, W. J. Klein defeated D. W. Hill, 3 and 2, and in Class C, F. D. Wynne won from E. L. David by 5 and 2. L. C. Dalton, who has been playing golf for only a year, recorded a 79. The qualifying round was won by H. H. Mathews, with 79.

The final match for the Garden City C. C. championship played yesterday resulted in a victory for A. A. Scheisa, who defeated M. L. Gilmartin, 8 to 6, in 36 holes. C. H. Gardner defeated K. W. Smith 1 up in the second sixteen and in the third sixteen C. S. Hammond was returned the winner, defeating J. T. Bonham, 2 and 1. H. G. Edwards won the prize for the driving contest. In three drives he had a total of 645 yards. Mrs. R. W. Fulton went the honor of making the longest single drive, 248 yards. Mrs. F. G. Woolsey and Mrs. G. H. Harrington were tied for first honors in the women's putting tournament, each having 37.

S. C. Stannard, with a total net score of 287, won in Class A in the 72-hole medal play handicap turnament yesterday at the St. Albans Golf Club. Stannard turned in a score of 86, 88, 89, 94, total 347, minus 60 handicap, net 287. The Class B winner was J. R. Youatt with 94, 97, 95, 96, total 382, minus 86 handicap, 296; and the Class C winner, George C. Knott with 103, 99, 103, 94, total 407, minus 109 handicap, net score 298.

The prize for the best selected score went to W. J. Knott, with 86. On Saturday he scored a gross of 75, the lowest amateur record for St. Albans and the lowest score yet made in an event on that course. The prize for the longest drive on the first hole went to E. R. McCormick and the prize winner in the competition for drive placed nearest the flag on the ninth hole went to B. T. Nolan.

Low scores in the Labor Day Sweepstakes were: S. D. Higley, 96, 12—85; R. C. Muir, 94, 23—72; C. W. Dunn, 86, 14—72; H. Ammerman, 88, 16—72; B. T. Nolan, 81, 9—72.

Following are yesterday's scores in the sweepstakes at the Montclair Golf Club:

Morning Round. Class A—L. Pearson 79, 4—75; R. D. Stuart 83, 8—75; R. S. Carmichael 87, 12—75; H. L. Cumming 90, 15—75; J. E. Egner 92, 15—77; C. M. Hall 95, 14—81; K. I. Costigan 93, 12—81; H. Y. Morrison 87, 6—81. Class B—E. G. Braine 94, 17—77; E. B. Stearns 96, 19—79; B. A. Coons 94, 14—80; C. A. Greening 96, 17—81; H. B. Hayn 104, 18—86; W. Baker 107, 20—87.

Afternoon Round. Class A—L. P. Christiansen 96, 20—74; H. S. Egner 91, 15—76; T. A. Hardy 90, 14—76; T. S. Burd 90, 14—76; H. C. Harrison 84, 6—78; S. E. Hubbard 91, 12—79. Class B—T. A. Egan 94, 19—75; T. A. Adam 95, 20—75; S. Dewart 98, 20—78; H. R. Hopking 103, 24—79.

Brightsen Rides Medal Play for the Frank Hughes Prize—A. L. Pearson 79, 4—75; R. D. Stuart 83, 8—75; E. G. Braine 94, 17—77; J. E. Egner 92, 15—77; R. S. Carmichael 88, 12—77; E. D. Swart 90, 12—79; S. L. Hubbard 91, 12—79; F. G. Scully 99, 20—79; T. Ayr, Cox 95, 17—78; H. L. Cumming 90, 12—78.

Best Selective Score, Class A—A. L. Pearson Jr. 75, 2—73; W. A. Loftum 75, 2—73; W. Hodgson 76, 2—74; H. Harrison 75, 1—75; R. D. Stuart 79, 4—75; J. A. Adam 79, 2—77; H. R. Cumming 84, 6—78; J. E. Egner 90, 8—78; H. L. Egner 87, 8—79. Class B—E. G. Braine 83, 8—75.

DEMPSEY PERFECTS DEFENSE FOR FIRPO

Sparring Partners, Fighting in Luis's Style, Give Champion Valuable Lesson.

GODFREY BEST TEACHER

Giant Negro Uses Club-Like Right, but Dempsey Stops It With Left to Head or Body.

Special to The New York Times.

SARATOGA SPRINGS, N. Y., Sept. 3.—Starting his last full week of training for the defense of his heavyweight title at the Polo Grounds on Sept. 14, Jack Dempsey paid particular attention this afternoon to perfecting a style of battle to cope with the tactics he expects from Luis Angel Firpo, his South American challenger. Throughout the drill at Tom Luther's place on the bank of Saratoga Lake, Dempsey had his sparring partners follow their separate conceptions of Firpo's style as nearly as they could from their own familiarity with the ring methods of the latter. Dempsey's attention was devoted to upsetting this style and the champion was particularly successful in his work.

Big George Godfrey, the negro heavyweight who helped in Dempsey's training at Great Falls, Mont., for the Shelby bout with Gibbons, had orders to spar after the manner of Firpo, and so did Farmer Lodge, the giant Minnesotan who weighs 235 pounds. Dempsey's partners were ideally constructed for the task assigned them. Godfrey and Lodge are as big as Firpo, but neither is as slow of foot or hand as the South American. Despite this, however, Dempsey had no difficulty in upsetting the attack of his friendly enemies.

For two rounds Godfrey tried his hand at free-arm swings. The negro threw his right over in roundhouse fashion, much after the manner of Firpo in the latter's bout with Jess Willard. At close quarters Godfrey never stopped trying to club his right to the head of the champion's head. But that is as far as Godfrey got. He never advanced beyond the experimental stage, for Dempsey, in the work at long range, had an uncanny habit of beating Godfrey to the punch with a snappy left hook to the head or a dig to the body when the champion was not slipping the attempted arc-like right or ducking under it.

In the work at close quarters Dempsey frustrated the negro's efforts at clubbing the back of the head by the simple expedient of tying Godfrey's massive arms. If Godfrey tried to club a right, Dempsey picked the blow off in midair and with the same motion hooked a jarring left to the jaw. When Godfrey essayed the style of attack with the left, Dempsey simply lifted his arm, deflecting Godfrey's, and then the champion would chop a right to the chin. Dempsey never missed any of his defensive moves or counters during the two rounds he worked against Godfrey.

The workout against Lodge, although designed to be an education for the champion like that against Godfrey, fell short in this respect. Dempsey happened to rip a few left hooks to Lodge's generous girth in the first minute of the two-round match, and Lodge retreated diplomatically thereafter and grunted audibly when the champion, infrequently catching up with him, drove home the left to the body. This workout, however, had its redeeming feature, for Dempsey had plenty of opportunity to test his strength at tugging and mauling in the clinches against the 235-pound Minnesota boxer. At times Lodge gripped Dempsey's head in a vice-like lock of his powerful arms, as he sought a breathing spell from the battering ram blows of the champion, but Dempsey invariably broke the hold and outwrestled his heavier rival.

Dempsey also worked two rounds against Jack McAuliffe 2d of Detroit as the closing feature of his activities.

PAL MORAN BOXES TONIGHT

Will Meet Goodrich in Ten-Round Bout at Queensboro.

Pal Moran, who has boxed some of the leading men in his division, including Champion Benny Leonard, Lew Tendler and Jack Bernstein, will meet Jimmy Goodrich in one of the three ten-round bouts that feature the card at the Queensboro Stadium, Long Island City, tonight. The two other bouts will bring together Abe Goldstein and Frankie Conway and Sammy Vogel and Johnny Downs. In addition to these there will also be a special six-round bout between Joe Matranga, New Orleans lightweight, and Joey Silvers of Brooklyn and a four-round opener presenting Terry Lynch and Fred Devito.

WORCESTER CREWS TRIUMPH

Capture Five Firsts in Rowing Regatta on Connecticut River.

Special to The New York Times.

SPRINGFIELD, Mass., Sept. 3.—Worcester and Boston oarsmen carried away practically all of the honors in the thirty-seventh annual New England Amateur Rowing Association regatta on the Connecticut River today, Worcester taking five championships, while four went to the representatives of Greater Boston clubs.

RAND McNALLY POCKET MAPS

Think with a Map! Travel with a Map!

RAND McNALLY POCKET MAPS are useful in business, at home and whenever traveling. They assist in sales campaigns, simplify office records, make it easier to plan business or pleasure trips. They guide you unerringly onto the best auto roads the country over.

Handy Pocket Editions

contain a wealth of information not readily secured from other sources.

Price 35c each

Buy them at stationers, booksellers, department stores, drug stores and auto-stands.

SURBRUG'S GOLDEN SCEPTRE

Perfection for the Pipe

$2.40 per lb.

Mail Orders Filled

25% REDUCTION

On all smokers' articles. Finest selection straight grain, shell and Corsican briar pipes.

136 FULTON ST., N. Y.

LIVE rubber alone will not guarantee resilience down to the last mile of many thousands of miles. It takes design to do that—the patented hollow center, the sidewall pattern, and the All-Weather Tread of the new Goodyear All-Weather Tread Cushion Tire.

It is one of the complete line of Goodyear All-Weather Tread Truck Tires we sell

Burrows, Archer & Roberts, Inc. 106 Eleventh Ave.
Paige-Schoolfield & Co., 1,200 Avenue A
W. G. Pinner, 2,825 Webster Avenue
Bridge Tire Co., 3,843 White Plains Ave.
A. J. White, 82 Warburton Avenue, Yonkers
Lobee Body Co., Inc., 17 N. West St., Mount Vernon
Woodside Tire Exchange, 771 Main St., New Rochelle
Nelson Truck Tire & Wheel Shop, 431 Lafayette Ave., Brooklyn
Erikson, Inc., 12-14 Front St., Brooklyn
Metropolitan Body Co. of N. Y., Inc., 30-42 Third St., Long Island City
The Gravesmyre Tire & Repair Co., 164-51 Gravesmyre St., White Plains, N. Y.

GOODYEAR

Famous for Quality

7-20-4 P. J. SULLIVAN'S CIGAR

Sold Everywhere

Saturday Ends Our Sale of

Hart Schaffner & Marx

Fine Suits

Meantime, an abundant assortment offers many money-saving opportunities in fine clothes for business wear, or for college, for golf and other sports, for Fall and for now

Originally $45, 40, 35, now $29.50

Originally $60, 55, 50, now 39.50

Originally $75, 70, 65, now 49.50

Blue Serge Suits

that were $60, $55 and $50 now

$37.50

"Back to School" Specials in Hart Schaffner & Marx

BOYS' SUITS

$12.50 and $15.95*

*The suits at $15.95 all have extra knickers

Wallach Bros

Broadway, below Chambers | 246-248 West 125th
Broadway, cor. 29th | 3d Ave., cor. 122d

Stetson Hats

"THE HEADEASE"* in Light

THE WEATHER.

WASHINGTON, Sept. 3.—The weather chart for Monday night showed high barometric pressure off the South Atlantic Coast, over the region of the Great Lakes and off the North Pacific Coast and centres of minimum pressure over the Gulf of St. Lawrence, Saskatchewan and Southern Arizona. This pressure distribution has been attended by temperatures above the normal for this date over practically all parts of the country. Cooler weather has prevailed, however, north of the Great Lakes and is spreading southeastward. Somewhat cooler weather has also appeared over the western plateau and Rocky Mountain regions.

There have been local showers and thunderstorms within the last twenty-four hours in the South Atlantic and Gulf States, Arkansas, Tennessee, the Ohio Valley, the region of the Great Lakes, Northern New York and Northern New England. Heavy local rains fell in Northwestern Louisiana, Northeastern Texas, Northern Georgia and Southern Indiana.

In New England and New York the weather will be unsettled Tuesday and fair Wednesday with somewhat lower temperatures. In the Middle Atlantic States, the Upper Ohio Valley and the Lower Lake region the weather will be cloudy Tuesday and fair Wednesday, with somewhat lower temperature. In the South Atlantic and East Gulf States, Tennessee and Kentucky, the weather will be mostly cloudy Tuesday and Wednesday with scattered thunder showers.

COUNTRY-WIDE WEATHER CONDITIONS.

Observations at United States Weather Bureau stations during the twenty-four hours preceding 8 P. M. yesterday:

Stations.	Temperature. High.	Low.	Barom-eter.	Rain-fall.	Weather.
Abilene	80	72	30.10	.22	Cloudy
Albany	86	62	30.04	.46	Rain
Atlanta	82	68	30.10	.28	Cloudy
Atlantic City	78	70	30.08	..	Clear
Baltimore	82	70	30.04	..	Clear
Bismarck	84	56	29.92	..	Clear
Boston	82	58	30.00	..	Clear
Buffalo	70	68	30.08	.04	Cloudy
Cincinnati	80	72	30.06	.44	Pt. Cl'dy
Charleston	86	74	30.06	.01	Clear
Chicago	74	68	30.08	..	Clear
Cleveland	76	68	30.08	.02	Clear
Denver	80	52	30.02	..	Clear
Detroit	84	68	30.06	..	Clear
Galveston	80	78	30.06	.02	Cloudy
Helena	86	58	29.96	..	Clear
Jacksonville	90	74	30.08	..	Clear
Kansas City	86	66	29.98	..	Clear
Los Angeles	82	64	29.94	..	Cloudy
Milwaukee	80	66	30.14	..	Cloudy
New Orleans	90	76	30.02	.62	Pt. Cl'dy
New York	81	66	30.07	..	Clear
Oklahoma	86	68	29.98	..	Clear
Philadelphia	84	66	30.08	..	Clear
Pittsburgh	76	66	30.10	.52	Cloudy
Portland, Me.	76	58	30.00	..	Cloudy
Portland, Ore.	78	56	30.04	..	Clear
Salt Lake City	86	64	29.94	..	Cloudy
San Antonio	92	76	29.96	.06	Rain
San Diego	78	66	29.90	..	Cloudy
San Francisco	74	52	29.96	..	Clear
Seattle	70	58	30.16	..	Clear
St. Louis	80	70	30.02	.04	Pt. Cl'dy
Washington	86	68	30.04	..	Clear

Northern New England—Cloudy and somewhat cooler Tuesday; Wednesday fair.
Southern New England and East New York—Cloudy and somewhat cooler Tuesday; Wednesday fair.
Eastern Pennsylvania, New Jersey, Delaware, Maryland and District of Columbia—Cloudy and unsettled Tuesday, somewhat cooler Tuesday night; Wednesday probably fair.
Western Pennsylvania—Partly cloudy Tuesday; slightly cooler in north portion; Wednesday probably fair.
Western New York—Fair and cooler Tuesday; Wednesday probably fair.

NEW YORK CITY WEATHER RECORDS.
Official Temperature.

8 A.M.	72	12 M.	74
4 A.M.	71	1 P.M.	78
8 A.M.	68	2 P.M.	79
9 A.M.	69	3 P.M.	80
10 A.M.	70	4 P.M.	81
11 A.M.	73	5 P.M.	79

Average temperature yesterday, 74.
Average same date last year, 74.
Average same date for 45 years, 70.

Barometer 30.30 at 8 A. M.; 30.06 at 8 P. M.
Humidity, 90 at 8 A. M.; 92 at 8 P. M.
Winds at 8 A. M., east; velocity, 3 miles.
Weather, cloudy at 8 A. M.; clear at 8 P. M.

Weather in Cotton and Grain States.

Special to The New York Times.

WASHINGTON, Sept. 3.—North Carolina, South Carolina, Georgia and Florida—Partly cloudy Tuesday and Wednesday; scattered thunder showers; no change in temperature.

Extreme Northwest Florida, Alabama and Mississippi—Partly cloudy Tuesday and Wednesday; scattered thunder showers; no change in temperature.

Tennessee and Kentucky—Partly cloudy with probably local showers Tuesday and Wednesday; no change in temperature.

Ohio—Partly cloudy Tuesday; slightly cooler in north; Wednesday probably fair.

East Texas—Tuesday and Wednesday partly cloudy probably scattered thundershowers.

West Texas—Tuesday and Wednesday partly cloudy.

Illinois and Indiana—Generally fair Tuesday and Wednesday; warmer Tuesday.

Lower Michigan—Fair Tuesday, probably becoming unsettled Wednesday, not much change in temperature.

Upper Michigan—Fair Tuesday, probably becoming unsettled Wednesday; warmer east Tuesday.

Wisconsin—Generally fair Tuesday and Wednesday; warmer Tuesday.

Missouri—Fair Tuesday and Wednesday; warmer Tuesday.

Minnesota—Generally fair Tuesday and Wednesday; warmer east Tuesday.

Iowa—Fair Tuesday and probably Wednesday; warmer Tuesday.

North Dakota—Generally fair Tuesday and Wednesday; cooler Tuesday or Tuesday night.

Nebraska and Kansas—Fair Tuesday and Wednesday; not much change in temperature.

Montana — Partly cloudy Tuesday and Wednesday; cooler east Tuesday.

Wyoming—Generally fair Tuesday and Wednesday; somewhat cooler northeast Tuesday.

Fire Record.

A.M.		Loss.
11:00–178	Elizabeth St.; George de Gorge	Trifling
11:54–306	West 128 St.; not given.	Trifling
P.M.		
12:55–325	West 96 St.; Albert Sachs	Not given
1:45–41	East 1 St.; Leo Parewitz	Trifling
2:50–1,518	Madison Av.; Ludwig Colby,	Not given
8:10–120	Delancey St.; Dr. Aronowitz	Not given
8:00–370	East 153 St., the Bronx; not given	Not given
8:15–227	West 109 St.; not given.	Not given
1:35–—	Hoe Av. and Whitlock Av., the Bronx; not given	Not given
8:15–220	E. 152 St., the Bronx; not given	Not given
4:35–42	Pitt St.; not given	Slight
1:35–609	Broadway; not given	Not given
1:45–—	Jerome Av. and Burnside Av., the Bronx; not given	None
10:15–235	E. 55 St.; not given	None
12:55–49-51	W. 116 St.; not given	Not given

The Civil Service.

United States.

JUNIOR FORESTER—The United States Civil Service Commission announces an examination on October 4 for junior forester (recreation). A vacancy in the Forest Service, Denver, Colo., at $1,500 to $1,800 a year will be filled from this examination. The duties of the appointee will be to assist in devising plans for developing to the fullest extent the resources of landscape beauty inherent in the National Forests; laying out roads, trails, camp sites, ranger stations, resorts and other structures in order to obtain the most pleasing scenic effects consistent with their primary utilitarian purposes; putting into effect such regulations necessary for the continuous use of such improvements under healthful conditions; and co-operating with communities, municipalities, and semi-public organizations in directing the proper use of National Forest lands through municipal camps, camp grounds and sanitariums. The subject of the examination are: practical questions relative to the duties of the position, 40; education, training, experience and fitness, 60.

Applicants must have graduated from a university or technical school in landscape gardiner or architect; or in lieu of such graduation they must show that they have had at least four years of practical and progressive experience in landscape gardening city planning, camp or city park management, technical direction of camp sanitation, or other work of such a nature as to demonstrate the the applicant's ability as a landscape expert and as adaptor of outdoor recreational utilities, at least two years of which experience must have been in a responsible executive or managerial capacity. Applicants must not have reached their 60th birthday on the day of examination. Examinations in New York State will be held at: Binghamton, Buffalo, Elmira, Ithaca, Jamestown, New York City, Ogdensburg, Plattsburg, Poughkeepsie, Rochester, Syracuse, Troy and Utica. In New Jersey: Atlantic City, Camden, Newark and Trenton.

MEDICAL ASSISTANT—Applications will be received up to September 25 for an examination for medical assistant (pharmacology) to fill a vacancy in the position in the Bureau of Chemistry, Department of Agriculture, Washington, D. C., at $2,000 to $2,600 a year. The duties of the appointee will be to carry on pharmacological and toxicological investigations and research in connection with the standardization and physiological assay of certain drugs, such as digitalis, strophanthus, ergot, pituitary, etc., as required by the United States Pharmacopoeia. Competitors will not be required to report at any point for examination but will be rated upon their papers and corroborated statements.

SHIPPING AND MAILS

[All the times indicated are under Daylight Saving.]

THE TIDES.

	Sandy Hook. A.M.	P.M.	Governors Island. A.M.	P.M.	Hell Gate. A.M.	P.M.
High water	2:35	3:03	3:52	3:26	4:50	5:10
Low water	8:49	9:39	9:34	10:17	11:24	12:42

THE SUN.

	A.M.	P.M.
Rises	6:24	
Sets		7:25

Incoming Steamships Carrying Mail

ARRIVED YESTERDAY.

Steamer.	From.	Date.
Orduna	Hamburg	Aug. 22
Leviathan	Southampton	Aug. 28
Carinania	Boston	Sept. 2
Pan-America	Buenos Aires	Aug. 16
Pt. St. George	Bermuda	Aug. 30
San Lorenzo	San Juan	Aug. 30
Savoia	Havre	Aug. 25
Martha Washington	Philadelphia	Sept. 2
Mayaro	Trinidad	Aug. 25

DUE TODAY.

Steamer.	From.	Date.
Olympic	Southampton	Aug. 29
President Garfield	London	Aug. 25
President Adams	London	Aug. 23
Thuringia	Hamburg	Aug. 25
Vasari	Buenos Aires	Aug. 15
Celtic	Boston	Sept. 2
Siboney	Havana	Sept. 1
Canopic	Bremen	Aug. 24
St. Mary	Port Antonio	Aug. 31
Hellig Olav	Christiania	Aug. 24

DUE TOMORROW.

Steamer.	From.	Date.
Saxonia	London	Aug. 24
Colombo	Genoa	Aug. 24
Munamar	Caibarien	Sept. 1
Ecuador	Colon	Aug. 23

DUE THURSDAY.

Steamer.	From.	Date.
Tyrrhenia	Hamburg	Aug. 28
Finland	Hamburg	Aug. 25
Bogota	Kingston	Aug. 30
Ebro	Cristobal	Aug. 30
Fort Victoria	Bermuda	Sept. 4
Limon	Kingston	Sept. 1
Metapan	Santa Marta	Aug. 29

DUE FRIDAY.

Steamer.	From.	Date.
Aquitania	Southampton	Sept. 1
Bergenafjord	Christiania	Aug. 28
Guiseppe Verdi	Naples	Aug. 26
Miraflores	Kingston	Sept. 1
President Roosevelt	Bremen	Aug. 29
Rochambeau	Havre	Aug. 28

Other Incoming Steamships

ARRIVED YESTERDAY.

Steamer.	From.	Date.
Brasilia	Hamburg	Aug. 11
Pacific	Colon	Aug. 23
Maybashi Maru	Kobe	May 19
Bathore	Colon	Aug. 25
Pluto	Walton, N. S.	Aug. 27
Bradburn	Liverpool	Sept. 1
Hellenes	Havana	Aug. 30
Princess Mary	Port Antonio	Aug. 29

DUE TODAY.

Steamer.	From.	Date.
Keeman	Liverpool	Aug. 18
John D. Rockefeller	Colon	Aug. 25
Collamer	St. Nazaire	Aug. 21
City of Tokio	Tyne	Aug. 23
Mantis	Manzanillo	Aug. 30
Teresa	Palermo	Aug. 25
Waukegan	Dunkirk	Aug. 25

DUE TOMORROW.

Steamer.	From.	Date.
Ambridge	Cape Town	Aug. 3
Antilla	Progreso	Aug. 29
City of St. Louis	Savannah	Sept. 2
City of Tokio	Tyne	Aug. 23
El Rio	Galveston	Aug. 30
Mirlo	Tampico	Aug. 28
Oakwin	Middlesbrough	Aug. 20
Clancho	Bluefields	Aug. 29
Shunko Maru	Cristobal	Aug. 27

DUE THURSDAY.

Steamer.	From.	Date.
Apache	Jacksonville	Sept. 3
Bantu	Cristobal	Aug. 29
Cabo Ortegal	Cadiz	Aug. 23
Canadian Ranger	Cristobal	Aug. 25
Corson	Smyrna	Aug. 14
Hoxbar	Cristobal	Aug. 29
Lillian Luckenbach	Cristobal	Aug. 25
Manitowoc	Cristobal	Aug. 28
Songa	Rotterdam	Aug. 21
Vechtdyk	Algiers	Aug. 18

Outgoing Steamships Carrying Mail

SAIL TODAY.

Steamer. Destination.	Mails Close.	Vessels Sail.	Carries Mail For
Berengaria, Southampton	5:00 A.M.	12:00 M.	Europe, Africa, West Asia. (Northern Europe specially addressed.)
Resolute, Hamburg	5:30 A.M.	10:00 A.M.	Europe, Africa, West Asia (specially addressed).
Drottningholm Gothenberg	9:30 A.M.	12:00 M.	Sweden, Norway, Finland.

SAIL TOMORROW.

Belgenland, Antwerp	11:00 A.M.	3:00 P.M.	Europe, Africa, West Asia (specially addressed).
York, Bremen	10:30 A.M.	1:00 P.M.	Germany (specially addressed).
Antonio Lopez, Cadiz	9:00 A.M.	11:00 A.M.	Spain (specially addressed).
Nobles, Constanza	9:00 A.M.	12:00 M.	Turkey, Rumania (specially addressed).
Estonia, Libau	11:30 A.M.	2:00 P.M.	Northern Europe.
Crisfield, Port Said	12:00 M.	3:00 P.M.	Egypt (specially addressed).
Halbaltus, Buenos Aires	9:00 A.M.	12:00 M.	Argentina, Uruguay, Paraguay (specially addressed).
Haiti, Jacmel	9:00 A.M.	12:00 M.	Cap Haitien, Pt. de Paix, Gonaives, St. Marc. (Other parts Haiti specially addressed.)
Fort St. George, Hamilton	7:30 A.M.	11:00 A.M.	Bermuda.
Tivives, Santa Marta	9:00 A.M.	12:00 M.	Jamaica, Colombia. (Canal Zone, Panama specially addressed.)
Huron, Barahona	9:30 A.M.	12:00 M.	Turks Island, Dominican Republic.
Cristobal, Colon	11:00 A.M.	3:00 P.M.	Haiti, Canal Zone, Panama.
Surinam, Cayenne	1:30 P.M.	3:00 P.M.	Virgin Islands, Trinidad, Ciudad Bolivar, Guiana.

SAIL THURSDAY.

Albert Ballin, Hamburg	5:30 A.M.	10:00 A.M.	Europe, Africa, West Asia (specially addressed).
United States, Copenhagen	10:00 A.M.	12:00 M.	Norway, Sweden, Denmark and Finland.
Manchuria, Hamburg	11:00 A.M.	3:00 P.M.	Europe, Africa, West Asia (specially addressed).
Kungsholm, Gothenburg	9:30 A.M.	12:00 M.	Sweden, Norway, Denmark and Finland (specially addressed).
Santa Ana, Valparaiso	7:30 A.M.	10:00 A.M.	Canal Zone, Panama, Colombia, Ecuador, Bolivia, Chile and Peru except Iquitos.
Esperanza, Vera Cruz	8:00 A.M.	12:00 M.	Yucatan, Campeche, (Cuba and other parts Mexico specially addressed.)
San Lorenzo, San Juan	8:30 A.M.	12:00 M.	Porto Rico, Macoris, San Domingo City.
Luna, Maracaibo	12:00 M.	2:00 P.M.	Haiti. (Curacoo and Venezuela specially addressed.)
Bolivar, Barbados	1:00 P.M.	3:00 P.M.	Virgin Islands, West Indies, Barbados, Guiana, Grenada, St. Vincent, Trinidad specially addressed.)

Other Outgoing Steamships

Steamer and Destination.	Time of Sailing. Date.	Hour.
Kiluedana, Shanghai	Sept. 5	12:00 M.
Muncaster Castle, Manila	Aug. 30	10:00 A.M.
Francisco, Hull	Sept. 5	10:00 A.M.
Weklka, Bristol	Sept. 5	1:00 P.M.
Idomeneus, Batavia	Sept. 8	11:00 A.M.
Clan Macbride, Cape Town	Sept. 10	12:00 M.

Steamer and Destination.	Time of Sailing. Date.	Hour.
West Inskip, Rotterdam	Sept. 10	11:00 A.M.
Brasilier, Antwerp	Sept. 15	12:00 M.
Shunko Maru, Hongkong	Sept. 18	9:00 A.M.
Port Stephens, Auckland	Sept. 19	1:00 P.M.
Elkton, Honolulu	Sept. 20	9:00 A.M.
City of Tokio, Shanghai	Sept. 22	10:00 A.M.

Foreign Ports—Arrivals and Departures

ARRIVED.

Steamer.	At	Date.
Chepstow Castle	Cape Town	Sept. 1
City of Sparta	Colombo	Sept. 1
Tarantia	London	Sept. 1
Lapland	Antwerp	Aug. 31
President Van Buren	London	Sept. 2
Editor	Havre	Sept. 1
Anglo-Saxon	Port Sudan	Sept. 1
Bradburn	Liverpool	Sept. 2
Fort Adelaide	Sydney	Aug. 30
West Mahomet	Alexandria	Sept. 2
Arafuen	Hongkong	Sept. 3
Missouri	London	Sept. 2
Scottsburg	Manila	Sept. 2
Carenco	Genoa	Aug. 29
Hektor	Marseilles	Sept. 1
City of Glasgow	Hongkong	Sept. 3
Mauretania	Southampton	Sept. 3

SAILED.

Steamer.	From.	Date.
Idefjord	Moss	Aug. 28
Le Coq	Vigo	Aug. 28
Mar Carlo	Seville	Aug. 28
Westwego	Belfast	Aug. 31
Paris	Plymouth	Sept. 1
Minnewaska	London	Sept. 1
President Monroe	London	Sept. 1
Cameronia	Movilla	Sept. 1
Providence	Gibraltar	Sept. 2
President Wilson	Gibraltar	Sept. 2
Stockwell	Liverpool	Sept. 2
Westport	Rotterdam	Aug. 30
Roanoke	Antwerp	Aug. 31
Algio	Gibraltar	Sept. 1
Patria	Naples	Aug. 28
Conte Verde	Genoa	Aug. 29
Moorish Prince	Hongkong	Sept. 2
Lisbon Maru	Hongkong	Sept. 3
Antoliochus	Hongkong	Sept. 3

Reported by Radio

SS Hellig Olav (Scandinavian-American Line), incoming from Copenhagen, was reported yesterday; no distance given; due at pier foot of 16th St., Hoboken, Tuesday forenoon.

SS Olympic (White Star Line), incoming from Southampton, was reported yesterday; no distance given; due at Pier 59, North River, late Tuesday or early Wednesday forenoon.

SS Celtic (White Star Line), incoming from Liverpool, via Boston, was reported yesterday; due Pier 60, North River, early Tuesday.

SS Thuringia (Hamburg-American Line), incoming from Hamburg, was reported yesterday; no distances given; due at Pier 86, North River, Tuesday forenoon.

SS Finland (American Line), incoming from Hamburg, was reported yesterday; no distance given; due at Pier 61, North River, early Thursday.

Transpacific Mails

The connecting mails close at the General Post Office and City Hall Post Office Station, New York, at 6 P. M., daily, except Sunday and holidays, and 5 P. M., Sundays and holidays, as follows:

Japan, Korea and China (specially addressed correspondence only), via Portland, Ore.	Elkridge	Sept. 4
Japan, Korea and China (specially addressed correspondence only), via Seattle	Bakersfield	Sept. 4
Japan and Korea (specially addressed correspondence only), via Seattle	Cuprum	Sept. 5
Japan, Korea, China, Siam, Siberia, French Indo-China, Netherlands East Indies, Straits Settlements, Brunei, Malay States, North Borneo, Sarawak and Philippine Islands, via Seattle; also parcel-post mails for Japan, Korea, China, Siam, French Indo-China, Brunei, Labuan, Malay States, North Borneo, Sarawak and Straits Settlements	President Jackson	Sept. 6
Japan, Korea and China (specially addressed correspondence only), via Seattle	Eldridge	Sept. 7
Hawaii, Fiji, Australia, New Zealand and Japan and Korea (specially addressed correspondence only), via Seattle	Manoa	Sept. 7
Japan, Korea and China (specially addressed correspondence only), via Portland, Ore.	Toyama Maru	Sept. 9
Australia, via San Francisco; also parcel-post mails for Australia	West Kader	Sept. 9
Philippine Islands (except letter mail) and Hawaii; also specially addressed correspondence for Japan, Korea and China, via San Francisco	Eknaren	Sept. 10
Philippine Islands (letter mail only); also specially addressed correspondence for Japan, Korea and China, via Vancouver and Victoria, B. C.	President Cleveland	Sept. 13
Tahiti, Society Islands, Marquesas, Cook Islands, New Zealand and Australia, via San Francisco; also parcel-post mails for Society Islands, Cook Islands, New Zealand and Australia	Emp. of Australia	Sept. 13
	Tahiti	Sept. 16

The subjects of the examination are: general education and medical training, 50; practical or professional experience and fitness, 30 and publication or thesis, 20.

Applicants must show that they have been graduated with the degree of M. D. from a recognized college of medicine and that their undergraduate course included a full course in pharmacology and a thorough training in physiological chemistry or education equivalent to an M. D. degree, such as the degree of Ph.D., with special training in pharmacology or physiological chemistry.

In addition, applicants must show that they have had at least two years' experience or postgraduate training in toxicology, pharmacology, or experimental medicine. Applicants must not have reached their 50th birthday on the date of examination.

COMPUTER—There will be an examination on October 4 and 5 for computer to fill vacancies in the Coast and Geodetic Survey for duty in Washington, D. C., at $1,400 a year, and for the purpose of computing the triangulation at $1,800 a year, and for duty in Manila, P. I., office at $2,000 a year. The work of a computer in the Coast and Geodetic Survey is technical in character. It involves the computation and adjustment of the data obtained from the field work in one or more of the various branches of geodesy, terrestrial magnetism, tides and currents, and the preparation of the results for publication. A computer is frequently called upon to devise new methods to facilitate the work, of the office to which he is attached. The mathematical problems connected with the work on which he is engaged. The work especially requires accuracy and sound judgment, and the ability to make rapid use of mathematical tables and formulas. The subjects of the examination are: mathematics (trigonometry, mechanics, analytics and differential and integral calculus), 25; descriptive astronomy, physics and surveying, 25; practical computation, 30 and foreign language (French, Italian, Spanish or German), 10. Applicants must be college graduates, who have done their major work in mathematics, mathematical physics or engineering. An applicant may take the examination in the last semester of the college course with the understanding that appointment will not be made until after the degree is obtained. They must not have reached their 70th birthday on the date of the examination. Examinations will be held in New York State at: Binghamton, Buffalo, Elmira, Ithaca, Jamestown, New York City, Ogdensburg, Plattsburg, Poughkeepsie, Rochester, Syracuse, Troy and Utica. In New Jersey at: Atlantic City, Camden, Newark and Trenton.

SHERIFF'S SALES.

Henry Brady, Sheriff's Auctioneer. SELLS this day, Tuesday, September 4th, 1923, at 11 o'clock in the forenoon, at 94 Beekman St. (Washburn City Warehouse), rollers, printing presses, types, motors, electric equipment for presses, etc. Terms cash. Immediate removal.
PERCIVAL E. NAGLE, Sheriff.
JOHN C. HACKETT, Deputy Sheriff.

Henry Brady, Sheriff's Auctioneer. SELLS this day, Tuesday, September 4th, 1923, at 10:30 o'clock A.M., at 125-126 Spring St. office furniture and cotton goods. Terms cash. Immediate removal.
PERCIVAL E. NAGLE, Sheriff.
LOUIS BESELER, Deputy Sheriff.

LEGAL ADVERTISEMENTS.

AT A STATED TERM OF THE DISTRICT Court of the United States for the District of Connecticut held at the Court House in New Haven on the 17th day of August, 1923.
PRESENT:
Hon. Edwin S. Thomas,
U. S. D. J.
GEORGE RAMSEY and another, Complainant.
Against
THE MARLIN FIREARMS CORPORATION, Defendant.
In Equity 1849

Upon the annexed petition of Louis H. Strouse, one of the Receivers appointed herein, verified the 27th day of July, 1923, and on motion of Loucks, Griffin, Connet & Cullen, attorneys for the Receivers, it is

ORDERED that all creditors of the defendant corporation file their claims against the defendant, duly verified as required by law on or before the 1st day of January, 1924, and it is further

ORDERED that the said claims be filed with Louis H. Strouse, one of the Receivers at his office, No. 2 Hector Street, Borough of Manhattan, City and County of New York, and it is further

ORDERED that a copy of this Order be mailed to all known creditors of the defendant corporation on or before the first day of September, 1923, and it is further

ORDERED that a copy of this Order be published in The New Haven Journal & Courier, a daily newspaper published in the City of New Haven on the 4th, 11th, 18th and 24th of September, 1923, and in a daily newspaper in the City of New York on the same days.

EDWIN S. THOMAS,
U. S. D. J.

Accommodations are Still Available on the

LEVIATHAN

sailing Sept. 8

to Cherbourg and Southampton

from Pier 86, foot of W. 46th St., New York at 9 A. M. Eastern Standard Time

To Bremen via Plymouth and Cherbourg from Pier 3 and 4 Hoboken

S. S. America	Sept. 11
President Roosevelt	Sept. 15
President Fillmore	Sept. 18
President Harding	Sept. 22
President Arthur	Oct. 2
George Washington	Oct. 6

To London via Plymouth and Cherbourg sailing from Pier 3 and 4 Hoboken

President Adams	Sept. 12
President Monroe	Sept. 19
President Van Buren	Sept. 26
President Polk	Oct. 4
President Garfield	Oct. 10

Telephone your Steamship Agents or the United States Lines today. A representative will call upon you gladly

United States Lines
45 Broadway, New York City
Telephone, Whitehall 2800
Managing Operators for
U. S. SHIPPING BOARD

One Hundred Golden Hours at Sea
New York to New Orleans

En route to LOUISIANA, TEXAS, NEW MEXICO, ARIZONA, MEXICO, AND CALIFORNIA

"MORGAN LINE"
STEAMSHIP SERVICE
All Outside Rooms

STEAMERS sail every Saturday at noon, arrive New Orleans the following Friday, connecting with the SUNSET LIMITED, arriving Los Angeles Sunday evening and San Francisco Monday morning. Through fares to California no higher than via rail routes—meals and berth on steamer included.

For information and literature, address
SOUTHERN PACIFIC LINES
A. J. POSTON, General Agent
165 Broadway, New York
Telephone Cortlandt 4800 Room 3015

South America from New York *on American 535's*

Oil-burners; 21,000 displacement tons.
Fastest Time. Finest Ships to Rio de Janeiro, Montevideo, Buenos Aires.

PAN AMERICA	Sept. 15	Nov. 10
WESTERN WORLD	Sept. 29	Nov. 24
*SOUTHERN CROSS	Oct. 13	Dec. 8
AMERICAN LEGION	Oct. 27	Dec. 22

[*Stops at Santos, Southbound]
Fortnightly thereafter
MUNSON STEAMSHIP LINES
67 Wall Street, New York City
or Local Agents
Managing operators
United States Shipping Board

SCANDINAVIAN AMERICAN

Large, Fast, Steady, Comfortable Steamers. Spacious Staterooms and Promenade Decks.
Unexcelled Cuisine. Daily Concerts.
Through bookings from New York to DENMARK, NORWAY, SWEDEN, GERMANY and BALTIC STATES

United States	Sept. 10	Nov. 22
Hellig Olav	Sept. 12	Oct. 23 Dec. 4
Frederik VIII	Sept. 25	Oct. 31 Dec. 5
Oscar II	Oct. 4	Nov. 15 Jan. 5

Daily Air Service 2 Hours
COPENHAGEN TO HAMBURG
For Passenger Rates 21 Whitehall St., N. Y.

Australia
OCEANIC STEAMSHIP CO.
Fast U. S. mail ss. Sonoma Ventura, 15,000 tons, Lloyd's 100 A1. Delightful service. Sydney short time ports (HONOLULU, Fiji, N. Z.) Pacific tours, $545; 1st class. Sailings: Ventura, Oct. 6; Dec. 4; Sonoma, Nov. 24, Oct. 26. Next, now. R. K. Bryant, Gen. Pass. Agt., 10 Battery Place, N. Y., or Canada S. S. Co., 1 Pine St., San Francisco, Cal.

HOLLAND AMERICA LINE
NEW YORK TO ROTTERDAM
Via Plymouth, Boulogne-sur-Mer

RYNDAM	Sept. 5	Oct. 12	Nov. 17
N. AMSTERDAM	Sept. 15	Oct. 26	Nov. 24
VEENDAM (new)	Sept. 29	Nov. 7	Dec. 8
ROTTERDAM	Sept. 29	Nov. 9	Dec. 6
VOLENDAM (new)	Oct. 6	Nov. 16	Dec. 15

General Passenger Office, 24 State St., N. Y.

Transatlantica Italiana
One of the Largest and Finest Steamers of the Italian Mercantile Marine
Direct Passenger Service Between NEW YORK—GENOA—NAPLES
S.S. Giuseppi Verdi Nov. 8, V. Sept. 15, 10 A. M.
S.S. Dante Alighieri from N. Y. Oct. 13 10 A. M.
1st Class, $125; 2d Class, $145 up.
McDONNELL & TRUDI, General Agents, 5 State St., New York.

NAVIGAZIONE GENERALE ITALIANA

Special Winter Voyages to the MEDITERRANEAN
By the New Palatial Liner DUILIO 22,000 reg. tons
Jan. 8 and Feb. 16
NEW YORK to MADEIRA, GIBRALTAR, ALGIERS, NAPLES, GENOA, MONACO
Other Sailings to ITALY
COLOMBO ..... Sept. 11 Oct. 25
AMERICA ..... Sept. 24 Oct. 31
GIULIO CESARE ..... Sept. 26
DUILIO (Maiden Voyage) ..... Nov. 20
ITALIA AMERICA SHIPPING CORP.
General Agents One State St., N. Y.

South America
Via HAVANA
Panama-Peru-Chile
Always a delightful voyage when sailing on a palatial "S" Steamer, 14,350 tons displacement, the largest and most luxurious ships to Peru and Chile—
ESMERALDAS ..... Sept. 15
LEUCADIO ..... Oct. 15
Sailing Rates Ready for Inland South American Tours
PACIFIC LINE
THE PACIFIC STEAM NAVIGATION CO.
Steamers & Sail. Inq. Agents
26 Broadway, N. Y. or local agents

EGYPT-INDIA
AMERICAN & INDIAN LINE
TO PORT SAID (FOR EGYPT & PALESTINE) — KARACHI—BOMBAY—COLOMBO—MADRAS—RANGOON—CALCUTTA

City of Lahore	Sept. 19	
City of Benares	Nov. 28	

All Outside Rooms.
First and Second Class Passengers Only. Illustrated Literature.
For rates of passage, etc., apply to
NORTON LILLY & CO.
26 Beaver St., New York City
Gen. Agt. for Ellerman & Bucknall S.S. Co., Ltd.

CONTE ROSSO — NEW DE LUXE SISTER STEAMERS — CONTE VERDE
LARGEST AND FASTEST MEDITERRANEAN OIL-BURNERS
TO NAPLES AND GENOA
SEPT. 22 OCT. 6 OCT. 20
LLOYD SABAUDO
2 STATE ST. NEW YORK.

NIAGARA TO THE SEA.
For illustrated booklet, guides, maps and rates, address John F. Pierce, Dept. 102, Canada Steamship Lines, Ltd., Montreal, Canada.

UNITED AMERICAN LINES
(HARRIMAN LINE)
Joint Service with
HAMBURG AMERICAN LINE
EUROPE
FRANCE ENGLAND GERMANY
N.Y., Cherbourg, Southampton, Hamburg

Resolute	Sept. 4
Albert Ballin	Sept. 6
Reliance	Sept. 18

N. Y., Hamburg Direct—Cabin Ships

Thuringia	Sept. 13
Hansa	Sept. 20
Westphalia	Oct. 4

WINTER CRUISES

West Indies	Reliance Jan. 8
Round the World	Resolute Jan. 19
Mediterranean	Reliance Feb. 9

For full information apply to
UNITED AMERICAN LINES
39 Broadway, New York, or local agents

FRENCH Line — New York Plymouth Havre—Paris
"Join the Experienced Travelers"
The Giant Express "PARIS"
Wed., Sept. 12 (Sailing 11 A. M.)
FRANCE ..... Sept. 19 Oct. 10
LAFAYETTE ..... Sept. 29
PARIS ..... Oct. 3 Oct. 24 Nov. 14
New York—Havre—Paris
Popular priced one-class ships
Chicago ..... Sept. 6 Oct. 11 Nov. 17
La Savoie ..... Sept. 8, Oct. 23, Dec. 1
Rochambeau ..... Sept. 13 Oct. 18 Nov. 24
Sufren ..... Sept. 16 Nov. 7 Dec. 11
New York—Vigo (Spain)—Bordeaux
LaBourdonnais ..... Sept. 15, Oct. 30, Dec. 11
Roussillon ..... Oct. 9, Nov. 20, Jan. 1
New York Daylight Saving Time
19 State St., New York, or local agents

NGL NORTH GERMAN LLOYD
New York Plymouth Bremen
Resumption of First Cabin Service
NEW S. S. COLUMBUS
32,000 tons, 20 knots speed
November 28 January 5.
New York—B

RUSH TO BUY LOTS AT HARKNESS SALE

Small Investors Throng Auction of Property at Old Sheepshead Bay Track.

TOTAL ABOUT $1,814,450

Joseph P. Day Describes Two Days as Record—1,200 More Lots to Go.

The second day of the sale of the Sheepshead Bay-Harkness estate property by Joseph P. Day, auctioneer, established what Mr. Day said was a record in auction selling and aroused so much enthusiasm among the bidders that when the auctioneer let one of the least desirable lots go for $300 it seemed as though the entire crowd that surrounded the stand made a concerted movement toward Mr. Day, clamoring for a $300 lot. The scene of the sale was just inside the iron gateway which had once been the main entrance to the old Sheepshead race track. There were probably 2,500 persons present and Ocean Avenue and the adjacent streets were lined with automobiles parked there while their owners either inspected the property or took part in the buying.

The total figures for the day's sale were not available yesterday, but Mr. Day estimated that 900 lots had been sold to about 300 buyers, bringing about the total for the two days of the sale roughly $1,814,450 and a sale of 2,065 lots in two days. The first day was builders' day, when builders crowded about the stand in their efforts to get blocks of property. Yesterday the crowd was made up of home land buyers and small investors. Many of the buyers were accompanied by their wives, and in some cases the whole family apparently came along and made a holiday of it. The record for quick sales was made when, within twenty-five minutes, Mr. Day sold 150 lots.

It was noticeable, he said, that some of the buyers at yesterday's sale were those who had come on Saturday, but who had been disappointed in their efforts to obtain lots when the builders stampeded the sale. The prices brought ranged from $300 to $1,675 a lot.

Some Buy 5 and 10 Lots.

At the close of Saturday's sale there were less than 200 lots left of the original property scheduled for sale. Mr. Day and Charles F. Noyes prevailed upon the owners to add another section. It was this property that was sold yesterday. It comprised about 2,000 lots between Avenue U, Neck Road, Avenue X and eastward from Nostrand Avenue. While there were many one and two lot purchases, a great many of the buyers obtained from five to ten lots each. Toward Nostrand Avenue prices rose to $500 and $550 for interior lots on Brown Street, Nostrand Street and Harling Street. Interior lots on Nostrand Avenue brought from $750 to $850 and some corner lots on Nostrand Avenue brought $880.

The corner of Avenue U and Nostrand Avenue brought $1,675. Other lots on Avenue U, including corners, brought from $675 to $1,000 each. West of Nostrand Avenue the small investors got lots along East Twenty-sixth, East Twenty-seventh and East Twenty-eighth Streets at $600 each. Avenue X lots brought from $750 to $1,125. One corner comprising five lots sold for $900 a lot. Avenue W corners of five lots each brought $900 and $1,000 a lot. In this section Jacob Schneider, a Flatbush builder, bought one-half of the block bounded by Mansfield Place, Bedford Avenue, Avenue W and Avenue X. He paid $900 a lot for his avenue frontage and $950 a lot for his inside lots.

One of the largest buyers was John Grammis, representing Papas & Papas, confectioners. When the sale adjourned at 7 o'clock the auctioneer was still surrounded by an eager crowd clamoring for lots.

Sale to Continue Tomorrow.

It was announced that the sale will be resumed tomorrow evening at 8 o'clock in the Brooklyn Salesroom, 180 Montague Street, Brooklyn. About 1,200 lots will be disposed of then.

It was also stated that six blocks of land, 191 lots, purchased by Nathan Shapiro, a builder, will be laid out for home development under the name of Harding Memorial Park. Mr. Shapiro's property includes the blocks bounded by Avenue U, Neck Road, Brown Street, Ford Street, Coyle Street, Bragg Street and Garritsen Avenue. For these lots Mr. Shapiro paid from $800 to $1,000 each. He also bought a block front of nineteen lots in the block bounded by Stuart Street, Burnett Street and Mann Street. Mr. Shapiro bid about $165,000 for the 191 lots to be incorporated into his home development. It was said his plans call for the building of small houses surrounded by gardens. The sale of this property was the largest of the day.

That many of the people who bought Saturday found great bargains was indicated yesterday when reports were made to Mr. Day and Mr. Noyes, that some of the buyers at Saturday's sale had resold their lots at advances of from 50 to 300 per cent. One man who bought twelve lots on Saturday had only $700 down on his purchase and resold his contract for $5,000. One other plot of nine lots on Avenue U was reported as resold for a profit of $6,000. Ocean Avenue lots advanced from $1,000 to $2,000 a lot over Saturday's auction prices.

AUSTRIAN PAPER OUTPUT.

It Has Been Growing Since 1919, Consul Reports.

Since 1919 the Austrian paper industry has been growing constantly stronger, about two-thirds of the paper mills of Austria-Hungary having remained to Austria proper after the division of the old empire, says Consul C. H. Foster in a report to the Department of Commerce.

The year 1922 showed an increase in exports of wood pulp and cellulose as well as of paper and paper boards, as compared both with the tonnage and value of 1921. The increase in pulp exports continued through the first quarter of 1923, due in part to the strikes in Scandinavian countries and to the reduced exports from Finland on account of the freezing of the Baltic. Exports of paper and paper boards remained in proportion to the quantities for a similar period of 1922.

The export of paper from Austria is hampered by the domestic export tax of 2 per cent. as well as by the lack of commercial treaties. The latter circumstance has enabled foreign countries to practically seal their frontiers to Austrian goods by prohibitory duties and import permits.

Italy, France, Germany, Yugoslavia, Czechoslovakia, Switzerland and England were the chief buyers of wood pulp and cellulose, while the largest exports of paper, paper boards and paper manufactures went to Hungary, Italy, Yugoslavia, Germany, Switzerland and Czechoslovakia. It is stated that the factories expect from 10 to 15 per cent. of their total product direct and obtain thereby more than enough foreign currency to pay for necessary imports of coal and auxiliary materials.

ARRIVAL OF BUYERS

Arriving Buyers may register in this column by telephoning Bryant 1000.

ALBANY, N. Y.—Cotrell & Leonard; C. F. Kumler, women's ready-to-wear; 276 5th Av. (C. A. Cook).

AMSTERDAM, N. Y.—Gray's; M. Gray, ladies' cloaks, coats, suits, dresses (Casement); 225 5th Av. (Retail Research Ass'n).

ASHEVILLE, N. C.—S. H. Michaleve; domestics, dry goods, general merchandise; Pennsylvania.

ATHENS, Ga.—Michael Bros., M. G. Michael, millinery, fancy goods, silks, furs; 333 7th Av. (J. M. Bigson).

ATLANTA, Ga.—Kealy Co.; J. W. Parlow, notions, gloves, fancy goods, infants' goods; Pennsylvania.

ATLANTA, Ga.—Holderton, white goods, linens, blankets; G. B. Vaahn, hosiery; C. H. Sims, representing; 1,170 B'way (Morgan & Ahrens); Latham.

ATLANTA, Ga.—J. M. High & Co.; W. H. McCollum, wash goods, white goods, blankets, domestics; 120 W. 32d (A. Pantl); Breslin.

ATLANTA, Ga.—M. Rich & Bros. Co.; Mrs. J. Moody, dressmaker; 342 4th Av. (Kirby, Block & Fischer).

ATLANTA, Ga.—Chamberlin-Johnson-Du Bose Co.; Mrs. R. E. White, muslin underwear, shirt waists; 36-60 W. 36th (Wm. Van Buren); Collingwood.

ATLANTA, Ga.—John Silvey & Co.; D. P. McDanial, hosiery, underwear, notions; 78 Leonard (W. L. Mayer).

BALTIMORE—Bernheimer Leader stores; C. Crookin, pants materials; Pennsylvania.

BALTIMORE—Wearwell Pants Co.; E. Crookin, pants materials; Pennsylvania.

BALTIMORE—Goldenberg Bros.; H. Wolf, ready-to-wear; McAlpin.

BALTIMORE—I. Goldberg; S. Goldberg, ready-to-wear; Marlborough.

BALTIMORE—J. E. Hurst Co.; J. H. Wells, dress goods, silks, ready-to-wear; 115 West 20th (3d floor).

Federticht, men's furnishings; Pennsylvania.

BIRMINGHAM, Ala.—Silverstein Bros.; D. Silverstein, ready-to-wear; Pennsylvania.

BIRMINGHAM, Ala.—Silverstein Bros.; D. Silverstein, coats, suits; Pennsylvania.

BOSTON—Wm. Filene's Sons Co.; Mr. McGinty, boys' furnishings; Mr. Levine, children's dresses, coats; Mr. Reiter, misses' women's coats; Miss McGrail, misses', women's suits; 225 5th Av.

BOSTON—Jordan-Marsh Co.; J. S. Martin, china; 452 4th Av.

BOSTON—Sylvia-Copplinger Co.; F. L. Sylvia, dry goods; 54 Leonard.

BOSTON—Filene's Sons Co.; Basement—H. Rafeld, coats, dresses; Mr. Bloom, knit suits, fur chokers, skirts; Miss Markus, girls' juniors, skirts, dresses, middies, bloomers, coats; 200 5th Av.

BOSTON—W. M. Hatch, oriental goods; Brostell.

BOSTON—L. M. Oser, dresses; Breslin.

BOSTON—R. H. White Co.; R. Phillips, coats; 4th Av.

BOSTON—C. F. Hovey Co., Basement—H. Liebes, low-priced and under-priced coats, dresses, skirts; 225 5th Av., Room 611.

BOSTON—Frank & Seder Co.; J. Glaser, misses' manager, shoe dept.; 1,372 B'way (Affiliated Retail Stores).

BOSTON—Weisman & Son; G. Weisman, cloth, fur coats; Pennsylvania.

BOSTON—D. H. Sipos, men's clothing; Pennsylvania.

CATSKILL, N. Y.—Miss G. M. Dier, millinery; Continental.

CHILLICOTHE, Mo.—J. H. Barclay Dry Goods Co.; J. H. Barclay, dry goods; Pennsylvania.

CHICAGO—L. Klein, Inc.; Mrs. I. Novy, waists, sweaters, underwear, children's wear; 1,164 B'way (Fellows Buying Corp.).

CHICAGO—The Twelfth Street Store; L. G. Kahn, ladies' and infants' wear; 370 7th Av. (Munser-Mann).

CHICAGO—M. Rosenberg; dresses; 116 West 30th (S. Seitz).

CHICAGO—M. A. Wedeles & Co.; M. A. Wedeles, furs, skins; Pennsylvania.

CHICAGO—Isman Bros. & Sahn; A. Solomon, dresses; Pennsylvania.

CHICAGO—Edson Keith Co.; W. E. Knudsen, ribbons, silks, velvets; 225 5th Av.

CHICAGO—Nathan Mfg. Co.; L. Nathan, waist and dress materials; Pennsylvania.

CHICAGO—The Fair; W. B. Reidy, blankets, bedding, toweling; 225 4th Av.

CHICAGO—Globe Belt and Buckle Co.; H. B. Mayer, belts, buckles; 143 E. 59th (Allerton House).

CHICAGO—Weber's Dept. Store; M. M. Goldish, silks, dress goods, hosiery, underwear, huck and Turkish towels, shirts, pillowcases; Commodore.

CHICAGO—E. F. Platt; Miss Abrams, finished wool coats; 1,182 B'way; Room 1402.

CINCINNATI—Ohio Skirt Co.; S. Schaeffer, coats, 1,372 B'way (L. D. Greenfield & Bro.); Pennsylvania.

CLARKSDALE, Miss.—Mississippi Valley Dry Goods Co.; S. C. Caffey, piece goods; 256 Church; Pennsylvania.

CLEVELAND, O.—Bailey Co.; R. H. Merschel, flannel middies, lonsdale, jean middies, velveteen, wool serge dresses, brushed wool sweater coats; Miss Freeman, dresses; Mme. Moscovics, suits; Miss Weisberger, blouses; Mr. Freeman, wool dresses; 1372 B'way (Affiliated Retail Stores).

CLEVELAND—Stearn Co.; A. Hammers, Hudson seal coats, caracul jackets and scarfs; 16 W. 29th (Frohman & Altman).

CLEVELAND—The Taylor Son & Co.; Mrs. B. Earl, girls' juniors', misses' wearing apparel; Miss S. A. Zakon, blouses, novelties; J. Aronson, men's, boys' clothing, furnishings; 225 5th Av.

CLEVELAND—Ames Co.; Mr. Loerin, jobs leather goods; 1,372 B'way (Affiliated Retail Stores).

COLUMBUS—F. and R. Lazarus & Co.; W. Barter, women's, misses' juniors' coats, dresses, basement; Miss Davir, millinery, basement; R. Kaiser, boys' clothing, men's, boys' furnishings; 225 5th Av. (Retail Research Ass'n).

COLUMBUS, Ohio—M. H. Riesser Co.; Mrs. I. Herkowitz, millinery; 1,170 B'way; Pennsylvania.

COLUMBUS, Ga.—J. A. Kieven Co.; J. S. Williams, shoes; G. L. Sheram, domestics, blankets, white goods; E. S. Colquitt, basement dept.; 1,170 B'way (Morgan & Ahrens).

CRAWFORDSVILLE, Ind.—Adler's, Inc.; M. Adler, better dresses; 32 W. 35th (H. Des Marets).

DALLAS, Tex.—Perkins Dry Goods Co.; G. B. Bogart, piece goods; 60 Worth Street (White & Pardee); Pennsylvania.

DALLAS, Texas—Perkins Dry Goods Co.; C. A. Brooks, hosiery; 60 Worth (White & Pardee).

DALLAS, Texas—Higginbotham-Bailey-Logan Co.; F. D. Evans, shirts, work clothing; 225 B'way (Room 501).

DANSVILLE, N. Y.—J. G. Kramer, dry goods, general mdse.; Imperial.

DAVENPORT, Iowa—B. & H. Abrahams; B. M. Abrahams, women's coats and suits; 368 5th Av.; Pennsylvania.

DAYTON—Rike-Kumler Co.; Mrs. Heller, lamps, shades, china, glassware, art goods, art needlework, pictures, frames; 225 5th Av. (Retail Research Ass'n.).

DAYTON, Ohio—Elder-Johnston Co.; J. R. Means, confectionery; 340 Madison Av.

DECATUR, Ala.—W. H. Aycock & Co.; W. H. Aycock, dry goods notions; Grand.

DENVER—Keuler's; Miss Blatch, low-end house dresses, flannel middies, tricolette fibre and tuxedo sweaters; 28 W. 32d (Littman & Storch).

DENVER—Neustetter Co.; N. Neustetter, coats; E. Keene, dresses; Max Neustetter, gen. mdse.; 16 W. 36th (Oscar Abel).

DETROIT—Crowley, Milner & Co.; F. J. Bieller, representing; C. W. Greenberg, women's, children's hosiery, men's hosiery and underwear; 40 W. 32d (Room 1512).

DETROIT—Crowley, Milner Co.; H. F. Selman, coats, suits; 58 West 32d.

DETROIT—Frank & Seder Co.; Mr. Abramson, caracul jaquettes; 1,372 B'way (Affiliated Retail Stores).

ELKHART, Ind.—C. S. Drake Co., Inc.; Miss S. Wahl, dress trimmings, neckwear, laces, embroideries; 370 7th Av. (Munser-Mann).

EL PASO, Tex.—Popular D. G. Co.; S. J. Armstrong, bargain basement; 225 5th Av. (Kirby, Block & Fischer); Pennsylvania.

EL PASO, Tex.—Popular Dry Goods Co.; S. J. Armstrong, bargain basement; 353 5th Av. (Kirby, Block & Fischer); Breslin.

FLINT, Mich.—Elsas Apparel Co.; L. Elsas, millinery, silk underwear, infants' wear, waists; 36 W. 29th (Frohman & Altman).

FORT WAYNE, Ind.—W. Hahn Co.; J. L. Goldman, dress goods, silks, linings; Pennsylvania.

FORT WORTH, Tex.—Gans Co.; J. Gans, women's ready-to-wear; 38 West 32d (Claridge).

FRANKFORT, Ind.—The Adler Co.; M. Adler, women's ready-to-wear; 32 W. 35th (H. Des Marets).

GALVESTON—Galveston D. G. Co.; S. J. Hayman, gen'l mdse.; 42 Leonard (Cassen & Tannenbaum).

GOLDSBORO, N. C.—N. Joseph, ready-to-wear clothing; Pennsylvania.

HARRISBURG, Pa.—Kaufman's; J. M. Lloyd, mens coats, polo coats; 1,180 B'way (F. Litschital & Co.).

INDIANAPOLIS—Pettis Dry Goods Co.; W. Cohn, men's and boys' suits, overcoats; W. Nelson, men's furnishing goods; W. O'Mara, neckwear, notions, handkerchiefs, sundries; 240 Madison Av.; Pennsylvania.

KANSAS CITY, Mo.—Smith-McCord-Townsend Co.; V. Gutenkauf, ready-to-wear, muslin underwear; 13 Leonard; Pennsylvania.

KNOXVILLE, Tenn.—S. H. George Sons Co.; A. E. Jones, ready-to-wear; 362 4th Av. (Kirby, Block & Fischer); Breslin.

KNOXVILLE, Tenn.—Daniel Briscoe Co.; A. E. Briscoe, all piece goods; 13 Leonard (W. L. Mayer & Co.).

KOKOMO, Ind.—The Boston Store; M. G. Silver, men's, children's clothing, coats; Pennsylvania.

LAFAYETTE, Ind.—W. T. Marvin & Co.; Miss M. E. Warren, infants' clothing; L. J. Warren, domestics, bedwear; 128 W. 39th (E. J. Lovie); Imperial.

LANSING, Mich.—Lansing Dry Co.; P. P. Sinnes, representing; Breslin.

LAWRENCE, Mass.—S. Weiner; S. Weiner, ready-to-wear; Pennsylvania.

LEBANON, Ind.—Adler & Co.; M. Adler, women's ready-to-wear; 32 W. 35th (H. Des Marets); Cumberland.

LEBANON, Ind.—I. Eichman, women's ready-to-wear; 1,170 B'way (Weisman & Lehman).

LEXINGTON, Ky.—D. Sims, dry goods, fancy goods; 52 Worth (Seaman & Friedman); Pennsylvania.

LIMA, Ohio—The Gus Stoletes Dry Goods Co.; Mr. Schifferly, manager; S. Stoletes, dry goods, silks, novelties, neckwear, hosiery, knit novelties; 1,180 B'way (F. Litschital & Co.).

LITTLE ROCK, Ark.—Gus Gans, dry goods, ready-to-wear; 38 West 32d (Claridge).

LITTLE ROCK, Ark.—M. M. Cohn Co.; W. Storch, men's imported broadcloth shirts; 28 W. 32d (Littman & Storch).

LOS ANGELES, Cal.—Bullock's; H. G. Stevens, coats, suits, dresses (Casement); 225 5th Av. (Retail Research Ass'n).

LOS ANGELES—Milton G. Cooper D. G. Co.; S. Cooper, H. Howell, wash goods, dress goods; E. J. Melville, white goods, linens, towels; 40 W. 27th (W. O. Wandell).

LOUISVILLE, Ky.—Herman Straus & Sons; M. Graugnard, ribbons, laces, embroideries; 31 E. 20th (McGreavey, Werring & Howell); Imperial.

LOUISVILLE, Ky.—H. P. Selman & Co.; M. Stensler, ladies' misses' coats, suit dresses, skirts; 1,372 B'way (S. Goldberg).

LOWELL, Mass.—Boston Cloak & Suit Store; M. Lemkin, cloaks, suits; Breslin.

McKEESPORT, Pa.—J. D. O'Neil Co.; C. P. Bentley, ready-to-wear; prince George.

MARTINSBURG, W. Va.—Geo. Katz & Son; Mrs. G. Katz, ladies' ready-to-wear, ladies' furnishings; A. B. Katz, men's, boys' clothing, furnishings, luggage; McAlpin.

MILWAUKEE—Milwaukee Apparel Co.; L. Elsas, basement millinery, waists; 36 W. 29th (Frohman & Altman).

MILWAUKEE, Wis.—Ed. Schuster Co.; C. Greenblatt, knit goods, furs, underwear, negligees; Miss M. Thomas, dresses; 16 W. 36th (Oscar Abel).

MILWAUKEE, Wis.—Showers, ladies' coats, suits, dresses and furs, and children's coats and sweaters; McAlpin Hotel.

MILWAUKEE—Blumenfeld, Locher & Co., Miss K. Lauhenheimer, pattern hats, 17 West 38th (Vaplat); Breslin.

Continued on Page 25.

BUYERS' WANTS.

Fifteen cents per word each insertion.

AMERICAN Overplaid Wanted—11016, gray, brown. Lackawanna 3400.

ARTIFICIAL Silk Wanted—Daniel Bros., 40 West 34th. Watkins 2352.

ASTRAKHANS Wanted — Karash & Elson, 151 West 26th.

ASTRAKHANS Wanted—All makes and colors. I. Frank, 6 West 37th.

ASTRAKHANS Wanted—Submit samples. S. E. Cassidy, 1,885 Broadway.

BOLIVIA Wanted—Hoffa, Goff's, raritan or similar, firsts only, large quantity, all colors; cash at right price. Hoffman & Horwits, 46 West 29th.

BOLIVIAS Wanted—Stewarts 560, brown, black and fox. Joseph Krolnik, 29 West 30th.

BOLIVIAS Wanted, 4440; Stewarts, 560, or similar; kit fox, 1858, 16061; all shades. Karpas, 106 West 37th.

BOLIVIA Wanted—American, Normandy or similar. L. Novick, 45 West 37th. Watkins 9644.

BOLIVIAS Wanted—Monettas, truvonette, brown and kit fox; also formoss in brown. Lackawanna 5372.

BOLIVIA Wanted—Raritan 564, black and brown; American 1358, navy and brown. Watkins 7984.

BOLIVIAS Wanted—Steward velours, 15318 or similar cotton warp polaires. Lackawanna 2920.

BOLIVAS Wanted—Quantity Hoffa, all shades. Lipchansky Bros., 22 West 20th. Watkins 3825.

BOLIVIA Wanted—Reindeer, about 15 to 18 per yard; submit samples. Wilson Mfg. Co., 353 7th Av.

BOLIVIA Wanted — American 1358, all shades; can use quantity. Schulman Bros., 104 West 27th.

BOLIVIAS Wanted—All colors; range in price from $3 to $5.50. Knobel & Bloom, 230 West 36th.

BOLIVIA Wanted—1358, navy only; also Baruch Wolff 161 plaid, all colors. Bloomfield Garment, 38 West 32d.

BOLIVIA Wanted—Kit fox velveretts. Kary Bros., 46 West 27th.

BOLIVIAS Wanted—American 0545, brown and navy. Longacre 4620.

BOLIVIAS Wanted—1358, all colors, quantity. Supreme Garment Lackawanna 1027.

BOLIVIA Wanted—Steward velours, price $5.25 net cash. Benjamin Feldt, Pitkney 0634.

BOLIVIA Wanted—16070, 0625, 09218, navy. Pennsylvania 2966.

BOLIVIAS Wanted—Spot cash. Morris Levy, 150 West 22d St.

BOLIVIA Wanted—16061. Leventhal & Hurwits, Gramercy 5296.

BOLIVIAS Wanted—Raritan 564, all colors. Watkins 0970.

BOLIVIA Wanted—Stewart's 560, all colors. Rosenberg, 46 West 25th. Watkins 0648.

BOLIVIAS Wanted—Stevens 2000, Lantalums, all colors. Ottenstein, 31 East 20th.

BOLIVIA Wanted—American 0625, brown, navy. Benjamin Heidt, 141 West 36th St.

BOLIVIA Wanted—21871, 18209, 1358. Rosenburg Bros., 40 West 25th.

BOLIVIAS Wanted—0545, 0625, all colors. Madison Square 3724.

BROADCLOTH Wanted — American 112. Dolce, Phone Chelsea 6967.

BRYTONIA Wanted—Open for quantity at a price. Schwartz, Orchard 1936.

CANTON Wanted—Quantity, for cash; submit sample piece, morning. Girodin Silk Co., 448 4th Av.

CANTON Wanted—good quality only; also charmeuse. Monarch Dress, 500 7th Av.

CANTONS (Satin - Faced) Wanted—Also charmeuses. Prudential, 35 East 29th.

CHARMEEN Wanted—10 pieces navy. Goldstein, Longacre 4334.

CHARMEEN Wanted—Sonners and Levine, 41 West 32d St.

CHARMEEN Wanted—Navy, brown and cocoa. Weinstein, 20 West 36th.

CHARMEUSE Wanted—Below $1.50, also crepe de chine, canton crepe, satin face canton, for dresses; quantity at a price. 14 East 17th St., 3d floor.

CHARMEUSE Wanted—Quantities, black and colors; spot cash. Basser's, 34 East 28th. Madison Square 8359.

CHARMEUSE Wanted—Georgette or any other silks; any shade; spot cash. Stavisky & Greenstone, 457 4th Av.

CHARMEUSE and Satin Wanted—36, 40 inch. Seymour Dress, 150 West 36th.

CHIFFON Velvets Wanted—Lowest cash price. Panzer, 29 West 32d.

CHINCHILLA Wanted—Rugs 331 and 385. Phone Gramercy 3289.

CLOTHS Wanted—At price, tan converts, also light weight velour checks. Madison Square 8191. First floor, 10 East 20th St.

CLOTHS Wanted—American Boucley 15286; also Stevens 1358, colors 46, 48, and Francine 44401. Madison Square 10083.

CLOTH Wanted — Plaids and stripes; also velours, all colors; for cash. Lackawanna 2137.

CLOTH Wanted—5,000 yards navy and brown cotton warp. W. Melton, Mudinger & Oppenheim, 151 West 36th.

Cloth Wanted—Camel's hair striped brython only, 1068, 118, any quantity, for cash. N. Y. Sport Co., 3222 Watkins.

CLOTHS Wanted—11016 or similar, all shades. Karpas, 106 West 37th.

CLOTH Wanted—Wyandotte velour, polaires, American 1316 velour. Fitzroy 4618.

CLOTH Wanted—American polaires, overplaid 11016. Madison Square 10083.

COATINGS Wanted—Cotton warp, 54 inch; small or large quantity; cash. Madison Square 8745.

COATINGS Wanted—Finished, Still & Moss, style 456. H. Rudinger & Co., 15 West 28th. Mad. Sq. 6546.

COATINGS Wanted—Plaid and striped. S. B. Cassidy, 1,372 Broadway.

COATINGS Wanted—Stripes, plaids and astrachans. Daniel Levy, 49 West 27th.

COATS Wanted—Jobber placing orders on popular priced and better coats; also jacquettes. Call all week, 9 to 11. Geo. R. Starr & Co., 42 West 32d.

COATS Wanted—Jacquettes, Astrachan and Mirani. Will place orders, 16th floor, 142 West 36th.

COATS, Suits Wanted—Jobs and discarded samples, any quantity; cash. Progress, 33 West 32d.

COATS Wanted—Better wool, beaver, squirrel; placing stock orders. Call with samples. 1,372 Broadway, 9th floor.

COATS Wanted—Placing orders on snappy styles. Henry Leavy, 212 West 36th.

COATS Wanted—Jobber placing orders; also snappy styles. Daniel Levy, 49 West 27th.

COATS Wanted—Jobs of better kind; spot cash. Copeland, 58 West 36th.

COATS Wanted—High-class sport coats; call with samples. 128 West 36th, 8th floor.

COATS wanted, all kinds, for cash. 9th floor, 12 West 27th.

CREPE de Chine Wanted—Flesh, peach and orchid; also double warp wash satin, at a price. Gorham Undergarment, 17 East 22d.

CREPES Wanted—All wool, grey and tan; for cash. Schwartz & Schpenfeld, 9 A 10 West 19th.

CREPES Wanted—Open to buy for cash, any quantity. Opposition in silk and cotton point crepe de chines. Cash.

CREPES Wanted—Quantity of good quality flat crepe at a price. Booth Bragdan & Sumbers, 129 West 27th.

CREPES Wanted—40-inch, all wool crepe, large quantity, all colors. Gramercy 2882.

CREPE de Chine Wanted — Three-thread. Mori Hosiery, 0256.

DRESSES Wanted—In stock; orders placed on Fall silk and cloth dresses. Third floor, 12 West 32d.

DRESSES Wanted—Jobber placing orders on silk and cloth, better grade dresses. 4th floor, 25 West 27th.

DRESSES Wanted—Stock orders placed, point twills, charmeuses, crepes. See Mr. Dexter, Penger Blouse, 36 West 31st.

DRESSES Wanted—Jobber placing orders on ladies' and misses' dresses; call with samples all week. Betti, Jacoby, 24 East 36th.

DRESSES Wanted—For cash. Call Pennsylvania 6713.

LITTLE ROCK, Ark.—Gus Gans, Harry D. G. Co.; C. E. Boyce, ladies' ready-to-wear; dresses; 38 B'way (W. M. Keller).

BUYERS' WANTS.

Fifteen cents per word each insertion.

DRESSES Wanted—Large jobber now placing stock orders in new Fall sample popular to highest grade dresses in canton, satin canton, crepe satin, charmeuse, poiret twill, frictions, party and evening dresses and all other Fall materials. 1 Sample 9 to 5 daily. 26 West 23d, 5th floor.

DRESSES Wanted—We pay spot cash for lots, large or small, in canton crepe, crepe de chine, and silk dresses in all other materials; Samples 9 to 5 daily. 26 West 23d, 5th floor, or phone Pennsylvania 6630.

DRESSES Wanted—Big jobber open for 2,000 dresses, poiret twill, jersey serges, $4.75 up. Call with samples 13 East 17th St., 8th floor.

DRESSES Wanted—Placing stock orders on stouts, silks and cloths also combination line dresses of the better kind only. 342 West 36th St., 1 flight, east entrance.

DRESSES Wanted—Spot cash; highest prices paid for jobs silks, cloths. Telephone Samuels, Lackawanna 8556.

DRESSES Wanted—Open to buy any quantity for cash; also looking at samples. 42 West 28, Room 905.

DRESSES Wanted—Open for unlimited quantities in cotton dresses, to sell for $1. W. H. Bartlett Co., 870 7th Av., Room 803.

DRESSES Wanted—Jobber placing large orders on dancing frocks and evening wear; submit samples. 5 East 31st, 12th floor.

DRESSES Wanted—Several thousand dresses, $11.75 to $15, your material. King & Applebaum, 233 7th Av.

DRESSES Wanted—Jobber placing large orders on better silk Fall dresses. 10 West 32d, Room 628.

DRESSES Wanted—Placing orders on new smart misses' medium price dresses. 302 5th Av., top floor.

DRESSES Wanted—Placing orders popular priced dresses, silks, cloths; bring own styles. 5th floor, 115 West 30th.

DRESSES Wanted—High-grade dresses, also jobs, cash. Canal 10046 and 0961.

DRESSES Wanted—Jobber placing orders silk, wool. D. W., 1,165 Broadway.

DRESSES Wanted—Jobs silks for cash. 1,204 Broadway, Room 511.

DRESSES Wanted—High-class; all kinds; jobs for cash. Telephone Canal 4922.

DRESSES Wanted—Jobs silks, cloths; also discarded samples. Progress, 33 West 32d.

DRESSES Wanted—Any quantity, silks, petrets; cash. 9 West 31st, first floor.

ENGLISH Broadcloth Wanted—Open for 1,000 pieces imported single ply; very cheap. Spot cash. Pennsylvania 0630.

FUR Collars Wanted for Cash—Open to buy natural and viatka squirrel, black and taupe fox, beaver and platinum wolf. Posner & Rosenberg, 202 West 29th.

FURS Wanted—Squirrels, natural and viatkas, platinum wolf, Manchurian dogs; good quality. Benjamin Levy & Sons, 11 West 32d.

FUR Collars Wanted — Carcacul, all shades; cat lynx, Manchurian wolves, furriers' quality; only quantities. Karpas, 106 West 37th.

FUR collars Wanted—For spot cash. Platinum wolf, beaver, squirrel, vicuna, fox, viatka, coney. Samuel N. Brimberg, 20 West 33d.

FURS Wanted—Caracules collars, tan, beige and gray; any amount. Mines & Plaster, 141 West 36th.

FURS Wanted—Beavers, natural squirrels and moles; quantity; cash. Supreme Garment, Lackawanna 1027.

FURS Wanted—Piece beaver collars and mufs; cash. Walter Kirschner, 533 7th Av.

FURS Wanted—Open for large quantity Manchurian and platinum wolf. Henry Rosenswig, 353 7th Av.

FURS Wanted—Large and small Thibet and opossum and squirrel chokers in large quantities. Ishai Schachner, 45 West 27th.

FURS Wanted—Muskrat, caracul and hare collars and cuffs. H. D. Rubin, 2 West 32d.

FUR Collars Wanted—Beaver, viatka, platinum wolf; will pay spot cash. Rathenberg, 29 West 15th.

FURS Wanted—Squirrel, platinum wolf and viatka squirrel collars for cash. I. Samuels, 12 West 32d.

FURS Wanted—Badger, opossum, mouffion and marmot collars; also jobs for cash. Harman Coat, 18 West 32d.

FUR Collars Wanted—Manchurian wolf, opossum, mouffion, raccoon, pieced tones, wolves. Ben Rubin, 29 West 35th.

FURS Wanted—Vicunas, all shades; placing large orders. I. M. Bagadenow, 15 East 30th.

FURS Wanted—Fitch, opossum and mosslums, caracul, light shade, for cash. Fair-Garment & Co., 150 West 25th.

FURS Wanted—Beaver, squirrel, hare and caracul in all shades. Philip Salansky Co., 188 West 25th St.

FURS Wanted—Platinum dog collars and cuffs. Lackawanna 4660.

FUR Wanted—Beaver collars, Stout Cloak Co., 147 West 38th.

FURS Wanted—Kit fox, brown and platinum fox. A. Rittmaster & Bro., 31 East 32d.

FUR Collars Wanted—Manchurian wolf. Call with samples. Schwartz, 353 7th Av.

FURS Wanted—Beavers and Australian opossums. Fourth floor, 32 West 26th.

FURS Wanted—One skin shawl raccoon collars. Watkins 7598.

FURS Wanted—Natural opossum collars. 2d floor, 151 West 30th.

FURS Wanted—Shawl raccoon collars. Chelsea 9638.

FURS Wanted—Sealine coats; will pay spot cash. Jarvis, 1123 Broadway.

FURS Wanted—Asiury wolf collars and cuffs. 147 West 27th, 7th floor.

FUR Collars Wanted—Brown fox, squirrel and raccoon. A. Lavinsky, 27 West 24th.

FURS Wanted—Muskon collars and cuffs; quantities. David Bros., 33 West 32d.

FURS Wanted—First quality Manchurian wolf; quantity. 29 West 32d, fifth floor.

GERONAS Wanted—Will pay spot cash. Madison Square 6129.

GERONA Wanted—Black, brown and kit fox. Watkins 8454.

GERONAS Wanted—Black, squirrel; cash. A. Rittmaster & Bro., 31 East 32d.

JAP SATIN Wanted—Natural; open to buy any quantity, 4 to 5 momme; for cash. Rosenberg. Spring 7246.

JERSEYS and Serges and Poiret Twills Wanted—At a price. 13 East 17th St., 8th floor.

LACES and Dress Trimmings Wanted—Manufacturer's surplus accumulations. Buttenman, 45 Lispenard. Canal 0645.

LONSDALE Jeans, khaki jeans and English broadcloth wanted. Madison Square 6646.

LUSTROSA Wanted—Dark and light gray. Strycyzeon & Marks, 320 7th Av.

MARVELS Wanted—Geronas and Orions, all shades; will pay cash. Joseph H. Cohen, 466 7th Av.

NOVELTIES of General Merchandise Wanted—For export. Call or write Caverson, care Weissman, 18 West 31st.

PLAIDS and Stripes Wanted—Open for large quantity; call with samples; spot cash. Joseph Krolnik, 29 West 30th.

POIRET Twills Wanted — Open for quantity 09164 for cash. Berk Fronin, 12 East 32d.

POIRET Twill Wanted — Amoskeag 5745, Julliards 54208, Fitzroy 3167.

POIRET Wanted—Navy 09164, Whitman 800 lan. Gerin, 6 West 30th.

POIRETS Wanted—Style 09164 and 6315. Ashland 7585.

POIRET Twill Wanted—American 5164, Whitman 800, Klein Bros., 12 West 32d.

POIRETS Wanted—American 09164, 09180. Madison Square 8726.

POLAIRES Wanted—6-4 goods, all colors. Pennsylvania 0492-2457.

POLAIRS Wanted—11016; quantity; reindeer and brown. Lackawanna 2207.

PLAIDS Wanted for cash, large quantity, single ends, overplaid in camel's hair effect, suitable for stripe; call with samples. P. J. Sarash, 37 West 20th. 7962 Chelsea.

PLUSH Wanted—Crushed, plain; also Astrachan. L. Novick, 45 West 37th. Watkins 9644.

PRUNELLA Wanted for cash; all cotton, light striped grounds. P. J. Sarash, 37 West 20th. 7962 Chelsea.

SATIN Ochton Wanted—Crepe satin and charmeuse, all colors. 464 4th Av., Room 606.

SATIN Liberty Wanted at a price. Union Square Dress, 11 West 20th.

SERGES Wanted—Open for large quantity 7301, navy, brown, black; terms cash. Box 346, 261 World Tower Building.

SERGES Wanted—7150, black and navy. Ward & Levy, 137 West 20th.

SERGES Wanted—Quantity, 7750, at a price, for cash. National Garment, 36 West 32d.

SILKS Wanted—Will pay spot cash for satins, taffetas, chiffonettes, messalines, novelties, failles, satin cantons, printed crepe de chines, foulards, radiums, sport silks, sport satin, fancies, odds and ends; also imperfect silks of any description. Gerard Silk Co., 46 West 21st. Madison Square 1408.

SILKS Wanted—Of colors, chiffon cotton, tattuscan, cotton goods, in short lengths, half pieces; any quantity; spot cash. Stagg 4434.

SILKS Wanted—Now; firm open to buy big and small quantities of silk, all description; cash. Chase Silk Corp., 41 East 27th. Madison Square 6488.

SILKS Wanted—Satin canton, charmeuse, messaline, taffetas, cantons, radiums, wool-filled crepes; also all kinds of novelty silks; spot cash. Basser's, 34 East 28th. Madison Square 8359.

SILKS, Plaids or Fancies Wanted—Any quantity, for c

ARRIVAL OF BUYERS

Arriving Buyers may register in this column by telephoning Bryant 1000.

Continued from Page 24.

MILWAUKEE—Gimbel Brothers; Miss E. Eneeland, cloaks,suits, dresses; B'way and 33d (New York Office).
MINNEAPOLIS—Field's, Inc.; R. O. Aal, wash goods, silk dresses; 1140 B'way (Room 807).
MOBILE, Ala.—Reiss Merc. Co.; S. Rosen, notions; Pennsylvania.
NASHVILLE—Harris-Davis Co.; F. Harris, piece goods; 60 Worth (Whitz & Pardee).
NEWARK, O.—Levin's Underselling Store; A. H. Levin, women's, misses' dresses, special sales; 32 W. 35th (H. Des Marets).
NEWCASTLE, Pa.—C. W. Nolan, coats, suits, dresses, furs; McAlpin.
NEW HAVEN, Conn.—Mendel & Harris, Inc.; S. Harris, representing; Mrs. F. Jacobs, ready-to-wear; C. Anderson, basement mdse. 1,150 B'way (F. Lilienthal & Co.).
NEW ORLEANS, La.—Maison Blanche Co., Ltd.; L. J. Friedheim, sweaters, knit goods, underwear, children's dresses; 116 W. 32d; Pennsylvania.
NEW ORLEANS, La.—Frank Rubenstein, Inc.; F. Rubenstein, ladies' ready-to-wear; J. Hersenberg, ladies' ready-to-wear, millinery; 116 W. 30th (B. F. Levis); Pennsylvania.
NEW ORLEANS, La.—D. H. Holmes Co.; Miss J. L. Hagan, muslin underwear, infants' wear; 15 E. 26th.
NORFOLK, Va.—Smith & Walton Co.; W. A. Newbery; upholstery; carpets; Bresiin.
NORRISTOWN, PA.—H. C. Warner, general merchandise; 105 Grand (Jay & Co.).
OAKLAND, Cal.—Kahn Bros.; C. G. Montague, gloves, neckwear, veilings; 404 4th Av. (J. Brunner); Latham.
OMAHA, Neb.—M. E. Smith & Co.; C. O. Rydholm, mdse. mgr.; T. H. Alexander, ready-to-wear; H. C. Paul, notions, leather goods; 200 5th Av., Room 1212.
OMAHA, Neb.—Thomas Kilpatrick & Co.; C. Christensen, curtains, draperies, art goods; 220 5th Av. (F. Atking).
OMAHA, Neb.—Hirschberg's; Miss S. Payman, skirts, dresses, waists; 32 W. 35th (Jay & Co.).
OSWEGO, N. Y.—M. J. McDonald & Co.; M. J. McDonald, ready-to-wear; 131 W. 35th (Hart, Flanagan & Co.); Pennsylvania.
PHILADELPHIA—King Co.; Miss E. Grosslar price chapples, immediate delivery; man, quantities silk, cotton waists, pop; Miss S. R. Pomerants, jobs silk, cotton petticoats, princess slips, bloomers, dark color; 1372 B'way (Affiliated Retail Stores).
PHILADELPHIA—Gross Bros. & W. Gross, S. Gross, piece goods, silk dresses; 2 West 32d.
PHILADELPHIA—Gimbel Bros.; V. Zanner, candy; E. Bohn, leather goods, trunks; B'way & 32d (New York office).
PHILADELPHIA—Largman-Gray & Co.; J. Largman, mfrs. hosiery; 1,182 B'way, Room 807.
PHILADELPHIA—Max Smith & Co.; Max Smith, mohair silks; 1,182 B'way, Room 807.
PHILADELPHIA—Sacks & Ginsberg; J. Ginsberg, hosiery, sweaters; Pennsylvania.
PHILADELPHIA — Goldstein & Rappaport; D. Goldstein, woolens; Pennsylvania.
PHILADELPHIA—Strawbridge & Clothier; T. Power, handkerchiefs, linens; 230 5th Av.; Imperial.
PHILADELPHIA—M. R. Miller & Co.; W. Miller, children's white dresses for spring; Pennsylvania.
PHILADELPHIA—Feingold & Siepin; J. Snyder, coats, suits; 1,182 B'way.
PHILADELPHIA—Feinberg & Cooper; S. S. Cooper, A. Levy, woolens; 32 West 64th.
PHILADELPHIA—Blauner's; H. L. Surratt, basement dresses; Mr. Weiss, hosiery; S. Sobie, two-piece knitted suits, sweaters; H. Blauner, (two-piece knitted suits, immediate delivery; L. Weinstein, cheap two-piece knitted suits; Miss K. Ash, two-piece knitted suits; 120 W. 32d (A. Fanti).
PHILADELPHIA—Fink Co.; D. M. Goldstein, caracul jacquettes; 1,372 B'way (Affiliated Retail Stores).
PHILADELPHIA—Frank & Seder Co.; W. Julius, caracul jacquettes; 1,372 B'way (Affiliated Retail Stores).
PITTSBURGH — Kaufmann's Dept. Store; Miss B. Stoecker, ladies' handkerchiefs; 1,361 B'way (M. A. McNulta).
PITTSBURGH—Boggs & Buhl; Miss W. Kern, glove-silk underwear; Miss A. Deorge, leather goods; Miss H. Adair, notions; 1,140 B'way.
PITTSBURGH—Kaufmann's Dept. Store; H. Hohenstein, men's clothing, basement; I. Keller, mdse. mgr., basement; 1,361 B'way (M. A. McNulta).
PITTSBURGH—Frank & Seder Co.; H. J. Chambers, caracul jacquettes; Mrs. I. Streng, jobs of new silk dresses; 1,372 B'way (Affiliated Retail Stores).
PITTSFIELD, Mass.—England Bros.; Miss L. H. Stout, furs; 32 West 35th. (Jay & Co.).
PORTLAND, Me.—Porteous, Mitchell & Braun Co.; H. D. Lakeman, cloaks, suits, waists, furs; Miss M. Morrison, ready-to-wear; Miss E. Boynton, ready-to-wear; 432 4th Av. (Dry Goods Union).
PORTSMOUTH, N. H.—The White Store; A. Golden, ladies' ready-to-wear; Pennsylvania.
ROBINSON, ILL.—Fashion Shop; M. Levinson, better ready-to-wear; 32 W. 35th.
ROCHESTER—H. H. Given, dresses, suits; 116 W. 30th (B. F. Levis).
RUSHVILLE, N. Y.—L. S. Baker, ready-to-wear; Imperial.
SAGINAW, Mich.—Seltner Bros.; R. N. Krohn, infant's wear; 320 W. 32d (A. Fanti).
SALT LAKE CITY—Decker, Patrick Co.; S. W. Lawson, notions; W. G. Patrick, wash goods; 42 Leonard (J. H. Kuhlenberg).
SAN FRANCISCO—The Emporium; Miss Coulsting, art goods, novelties, lamp shades; Miss Batchelor, assisting, art goods; 225 5th Av. (Retail Research Assn.).
SAVANNAH, Ga.—Siotin & Co.; M. Siotin, dry goods, notions, men's furnishings; Imperial.
SCHENECTADY, N. Y.—Wallace Co.; Miss M. Brandt, hosiery, knit underwear; Miss I. M. Myrick, gloves, ribbons, handkerchiefs; Miss E. Quay, laces, neckwear, trimmings, veils; Bresiin.
SODUS, N. Y.—H. S. Miller, ready-to-wear; Imperial.
SPRINGFIELD, Ohio—Springfield Underwear Co.; J. Mickler, domestics, blankets, men's furnishings; Pennsylvania.
ST. LOUIS—Scruggs-Vandervoort-Barney Co.; Miss Regh, Miss M. Brooks, toilet goods, perfumes; 171 Madison Av.
ST. LOUIS—B. Nugent & Bros. D. G. Co.; Mrs. J. Beishlag, caracul jacquettes; 1,372 B'way (Affiliated Retail Stores).
ST. LOUIS—Rice, Stix D. G. Co.; J. J. Daly, overall mfg. dept.; 377 B'way; Pennsylvania.
ST. LOUIS—Mandle Dress Co.; S. Mandle, dresses; Imperial.
ST. LOUIS—Stix, Baer & Fuller D. G. Co.; M. Steinfeld, cloaks, suits, furs, skirts; 1,107 B'way.
ST. LOUIS—Susman, Tiger Skirt Co.; B. Susman, mfgr. skirts; Pennsylvania.
ST. LOUIS—Famous & Barr Co.; M. Finberg, men's suits; S. Sincoff, waists; 1,115 B'way (S. M. Seelman).
ST. PAUL, Minn.—Macey Co.; L. Silverstein, cloaks, suits, skirts, dresses; 109 W. 32d; Pennsylvania.
ST. PAUL, Minn.—Levine & Tanz; F. Tanz, coats, dresses; Pennsylvania.
ST. PAUL, Minn.—Golden Rule; F. Vilandrer, furnishing goods, umbrellas, candy; 1,140 B'way, Room 1102.
ST. PAUL, Minn.—The Golden Rule; L. Silverman, jobs, childrens' wash dresses; 1,140 Broadway, Room 1005.
SYRACUSE—S. Shapiro Co.; S. Shapiro, boys' pants materials; 200 5th Av., Room 1216.
TERRE HAUTE, Ind.—A. Herz; J. M. Keller, coats, suits, umbrellas; 120 W. 32d (A. Fanti); Pennsylvania.
TERRE HAUTE, Ind.—Levinson's; M. Levinson, women's ready-to-wear; 32 W. 35th.
TORONTO, Canada—Novelty Lace & Velling Co.; M. J. Teller, wholesale art goods; infants' wear, brassieres, white wear, fancy dry goods, jobs; McAlpin.
WASHINGTON—Woodward & Lothrop; Miss M. P. Hayden, skirts, petticoats; 370 7th Av., Room 1701.
WASHINGTON, D. C.—The Hecht Co.; Miss B. Kampf, cheap flannelette, corduroy bathrobes; 1,150 B'way (F. Lilienthal & Co.).
WASHINGTON, D. C.—Marvin's; Mrs. Schlosberg; women's, misses' dresses, special sales; 32 W. 35th (H. Des Marets).
WASHINGTON — Behrend's; M. Nathan, misses' bathrobes, flannel goods; 115 W. 30th (B. F. Levis).
WATERTOWN, N. Y.—H. A. Bennett Co.; H. A. Bennett, men's clothing, furnishings; Mrs. H. A. Bennett, ladies' ready-to-wear; Pennsylvania.
WEATHERFORD, Tex. — Baker, Boston & Co.; I. M. Gardner, clothing; 395 Broadway, Room 1101. (Woodward & Mitchell.)
WEBSTER CITY, Iowa—S. Eichman, ready-to-wear; 1,170 B'way (Weisman & Miller).
WEST PALM BEACH, Fla.—J. Fein, Summer ready-to-wear; millinery, cotton dresses, silk capes, &c.; 1,265 B'way (Kaye & Co.).
WHEELING, W. Va.—Geo. R. Taylor Co.; Miss E. Barber, corsets; Miss A. Hood, coats; Pennsylvania.
WHEELING, W. Va.—G. E. Stifel Co.; T. J. Gilmer, mdse. manager; 120 W. 32d (A. Fanti); Pennsylvania.
WICHITA, Kas.—Walker Bros. Dry Goods Co.; D. Y. Walker, piece goods, notions; D. Y. Walker Jr., ladies' garments; Pennsylvania.
WINSTON-Salem, N. C.—Gilmer's Dry Goods Co.; S. H. Scott, piece goods, silks; 44 West 18th (Breasline).

Wholesale Only

The
Checkered Flag Drops!

THEY'RE OFF—THE HUNDREDS OF STORES THAT FEATURE SMART STYLE GARMENTS—OFF WITH A BIG LEAD IN THE RACE FOR FALL BUSINESS.

THAT'S WHAT SALABLE VALUES MEAN. THEY GIVE YOU THE LEAD OVER COMPETITION. THEY HELP YOU TO THE FRONT AND HOLD YOU THERE.

Write for Smart Style Bulletin—a free little magazine full of sales helps for you.

COATS—
Women's.....$8.75 to $125.00
Misses' & Juniors'.....$5.75 to $49.75
Flappers'.....$5.75 to $29.75
Intermediates'.....$3.75 to $19.75
Infants'.....$2.75 to $10.75

SUITS—
Women's & Misses'..$15.75 to $75.00

Coats Suits

HARRY KITZINGER & CO.
LEADERS IN THE INDUSTRY FOR MORE THAN A QUARTER CENTURY
1333 BROADWAY, New York, N.Y. 327 WEST ADAMS ST. Chicago, Ill.
Smart Style

Wholesale Only

Poiret Dresses To RETAIL at $10

Illustrating 5 of the 60
Original Virginia Dare *Styles*

AT THIS AMAZINGLY LOW PRICE. SIZES TO 50 IN THIS PRICE RANGE.

IMMEDIATE DELIVERY

We Specialize on Poiret and Canton Dresses to Retail at $10—$15—$20

KING & APPLEBAUM
333 SEVENTH AVENUE——AT 29th STREET

Wholesale Only

SHOWING NOW FOR SPRING 1924

MADE IN ENGLAND KARAVAN 100% KAMEL KLOTH
MADE IN GREAT BRITAIN KOLLIE KOAT KAMEL KLOTH 100%
MADE IN GREAT BRITAIN TEDDY BEAR FABRICS
Bencleugh Fabrics MADE IN GREAT BRITAIN

EXCLUSIVE IMPORTED FABRICS
Striped and Plaided in New, Unusual Weaves and Color Effects for.
SPORT AND TRAVEL COATS
SUITS AND KNICKERS
WRAPS AND SKIRTS

You are cordially invited to attend this opening at our salesrooms.

CONTROLLED and SOLD EXCLUSIVELY in the U.S.A.

FINSILVER STILL & MOSS
ORIGINAL COSTUME FABRICS
485 FIFTH AVENUE · NEW YORK
AT 41st STREET. TELEPHONE VANDERBILT 5110

We Will Sell the Output of Knitted Outerwear Mills

One of Chicago's largest selling organizations in the Knitted Outerwear field is open to add one or two mill accounts making only a high-class line. We have a large selling staff, covering the entire Western country, and will sell your whole output.

Address Box Y 2262 Times Annex.

Wholesale Only

The BIGGEST SELLING HIT of the season!

"Piccadilly Jacquettes"
12 Wonderful SPECIALS
$9.75 to $23.75

Fur collars and cuffs, leather trimmed & PLAIN, in Astrakhan, Kaval-lamb, Caracul, Teddy-bear, Chinco, Camel's Hair.

Jacquettes $9.75 to $23.75
Sport Coats $10.75 to $36.75
Dress Coats $13.75 to $95.00

Immediate Deliveries

KARL LIGHT
142-144-146-148 W. 36th St.
NEW YORK

Wholesale Only

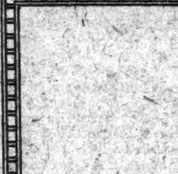

Tying up supreme values with supreme Paris Styles

COPIES OF IMPORTS EXCLUSIVELY OURS
PRESENTED AT VALUES EXCLUSIVELY OURS
OUR SECOND SHOWING OF DRESSES
Assembled in Paris by Mr. Melville Gunst
embodies the very latest style themes featuring in particular
THE FRINGE and PLAID DRESS
16.75 to 25.00
DELIVERY ONE WEEK
MELVILLE A. GUNST COSTUME CO.
15 EAST 32ND ST. NEW YORK

The HARRIS EMERY COMPANY
DES MOINES, IOWA

Will buy for "Spot Cash" $200,000.00 Worth of Merchandise for their
ANNIVERSARY SALE

All samples submitted must be new standard merchandise at reduced prices for their UPSTAIRS DEPARTMENT.

DOWNSTAIRS BUYERS will consider high-grade mill runs and slightly imperfect merchandise if can be considered as first-class seconds.

BUYERS and MERCHANDISE MANAGERS representing every department will be READY TO BUY and can be seen at their New York office

Wednesday, September 5th, at 10 A. M.

C/o KIRBY, BLOCK & FISCHER
352 FOURTH AVE.—8th FLOOR

"The House That Brings Them to 21st Street"
SUITS
OF F AND H VELONA
Trimmed with Genuine BEAVER, SQUIRREL OR FOX
$39.75 to $41.75
Morris Millard
54 West 21st Street

Wholesale Only

Just One Word
Compare!
Jacquettes
ALL STYLES
ALL MATERIALS
To retail at $10 up
Juliet Cloak Co.
SPECIALISTS IN FILE FABRICS
151 West 26th St., N. Y. C.

Wholesale Only

COATS
50 inches long, crepe lined, hand tailored.
Lustrosa—Arabella
Cordova—Ormandale
$39.75 to $49.75
Self-trimmed—Fur Trimmed
FOX, SQUIRREL, WOLF, BEAVER
A. MARGULES, Manufacturer
136 West 21st St., N. Y.

Wholesale Only

DRESSES
Fine grade all wool Poiret Twills
To Retail at $8.95 Each
24 styles, including crackerjack assortment of women's dresses
SIZES 36-46
SPECIAL—3 STYLES IN CANTON TO RETAIL AT $9.95.
Marjolaine DRESSES
STORE FLOOR
242 West 36th St.
Pennsylvania 3124

Wholesale Only

Still the Leader of Them All
ASTRAKHAN JACQUETTES
Fur Trimmed and Plain Models
Immediate Delivery
Get Busy—Call at Once
EDDIE KAHN
461 Seventh Ave.
Corner 35 Street
Phone Fitzroy 3157

Wholesale Only

European Fabric Corporation
IMPORTED
Chiffon Velvets — Duvetyns
Metal Brocades—Fur Fabrics
STOCK ON HAND
Albert A. Rosenshine, Pres.
Robert Rosenthal, Vice Pres.
471 9th Ave. Tel. Madison Sq. 0453.

Coats Wanted
For Spot Cash
Large jobber open to buy 5000 coats for immediate delivery; any kind of lot considered if price is right.
45 West 29th St., 1st Floor

THE PERLMUTTER SHOP, INC.
a newly reorganized corporation, is in the market to buy new Fall Coats, Suits, Dresses and Millinery. Sample room open Wednesday morning, Sept. 5th. BRING OVER SPOT CASH. C. O. D. PRICES. 114 Montclair Ave., Jersey City, N. J.

Hartford-Saxony Rugs
Made exclusively by the Bigelow-Hartford Carpet Co.
Makers of Carpets Rugs of Fine Quality
WM. McHORNEY CO. - 62 West 45TH St.

Reliable Cloak House WANTS A
GOOD SALESMAN
For Popular Price Coats.
Commission Basis.
Exceptional opportunity. Strictly confidential. F 150 Times.

AUCTIONS.

NOTICE IS HEREBY GIVEN THAT THE Autocar Sales & Service Co., Inc., No. 552 West 23rd St., Borough of Manhattan, City of New York, will sell at Public Auction at its garage, No. 645 W. 59th St., Borough of Manhattan, City of New York, on the 10th day of September, 1923, at 10:30 in the forenoon of that day, to Charles Sheppard, Auctioneer, Autocar Truck No. 20004, belonging to Lessors. Foregoing was Peerless Coal Co., in order to satisfy its lien for garage, supplies and its lien under conditional bill of sale.

A SENSIBLE INVESTMENT

—because it is well-secured.

—because it is in a well-known company that supplies electric light and power, gas and other necessities of life to 103 Indiana cities and towns.

—because the earnings of the company are amply sufficient to meet its interest charges.

—because the company is growing steadily and is well managed.

INTERSTATE PUBLIC SERVICE CO.

First Mortgage and Refunding 6% Gold Bonds, Series A.—Non-callable Until February 1, 1928

To Yield 6.70%

Ask for Circular T-88

A.H. Bickmore & Co
11 BROADWAY, N.Y.

3-Year Secured Convertible 6% Notes

Due July 1, 1925

A direct obligation of the Wheeling Steel Corporation and secured by pledge of that Corporation's First and Refunding Mtge. 5½% Gold Bonds.

Earnings for the fourteen years ended Dec. 31, 1922, available for interest and Federal taxes, averaged more than five times maximum annual interest charges on total funded debt after deducting depreciation and depletion reserves and all other charges.

Price to Yield 6%

Circular on Request

Bonbright & Co.
Incorporated
25 Nassau St., New York

OUR current list of offerings, now available, contains issues of diversified character which, at present prices, yield from

5.10% to 7.40%

We shall be pleased to mail copy upon request for T-442.

E. H. Rollins & Sons
Founded 1876
43 Exchange Place, New York
Boston Philadelphia Chicago
Denver San Francisco Los Angeles

Investment Suggestion

We Recommend

Wheeling Electric Co.

First Mortgage 5% Gold Bonds

Due May 1, 1941

Price 91½ and Interest To Yield about 5.76%

McDONNELL & Co.
120 BROADWAY
NEW YORK
Members New York Stock Exchange
San Francisco Los Angeles

Canadian Investment Securities

We invite correspondence from those interested in Canadian Securities.

A. E. AMES & CO.
74 Broadway, New York
INVESTMENT SECURITIES
Established 1889
Head Office: Union Bank Bldg., Toronto
Chicago Montreal Victoria, B. C.

LONDON FINANCIERS UNEASY BUT HOPEFUL

Greco-Italian Quarrel and the Japanese Disaster Upset All Calculations.

BOND MARKET UNCERTAIN

Welsh Collieries Looking for Large Demand From America If Coal Strike Here Continues.

Copyright, 1923, by The New York Times Company.

Special Cable to THE NEW YORK TIMES.

LONDON, Sept. 3.—When the markets closed here on Friday the Greco-Italian crisis was viewed with little misgiving. The opinion of the City is that Italy is fully entitled to ample redress for the Greek outrage, but its actions are regarded as high-handed and its demands as excessive. Owing to the manner in which the situation has developed over the week-end uneasiness in financial circles has taken the place of the previous calm. Anything which tends to still further prolong the period of European unsettlement and prevent the return to something like normal conditions is deeply deplored.

Italy's action is looked upon here as a challenge to the League of Nations, the development of which will be watched with anxious interest. In spite, however, of the obvious dangers of the situation, business circles still entertain hope that what is an ugly incident will not seriously menace the peace of Europe.

Last week the Stock Exchange was promising itself an active and good market this week, owing to Saturday's disbursement of about £20,000,000 of Government money, but the Greco-Italian quarrel and the Japanese earthquake disaster upset these calculations. All Japanese securities were more or less nominal in the local market today. Government bonds were marked down 1 to 2 per cent., but the view taken here is that the Japanese Government will have to borrow in connection with the disaster, thus assuring support of these securities in the future.

Japanese Municipal Bonds Uncertain.

The position of the bonds issued here by Japanese municipalities is uncertain, but no dealings in them are taking place pending definite news. Tokio Electric Light bonds, recently offered here at 94, fell to 6 per cent. discount. On Friday they were at 1½ per cent. premium. British Government securities were marked down fractionally and were recovering again at the close.

The financial effects of the Japanese disaster on London insurance interests is not likely to be important. With the San Francisco experience to work upon, London underwriters have safeguarded themselves in regard to similar risks abroad. The marine losses have not been ascertained, but policies covering shipping in course of construction are believed in most cases to exclude risks of loss or damage due to earthquake disturbance.

Greek, Italian and Rumanian securities were flat, but Austrian securities fell to 1¼ per cent. premium. Mexican bonds improved, it being thought that recognition of the Mexican Government by the United States will speedily be followed by similar action by Great Britain and other countries.

It is not known to what extent British shipping companies are hit by the Japanese disaster, but there was no liquidation of their shares today.

Foreign Exchange Recovers.

Foreign exchange presented a rather striking contrast to the stock markets. French exchange recovered from 80¾ francs to the pound to 80¼, and Belgian from 80¼ to 87¾, support being given on the more conciliatory attitude of Germany. Italian lire closed at 106½, after being 107¼ earlier. Marks weakened to 54,000,000 for the pound. Sterling developed weakness, despite the fact that the American market was closed. Dollars were rather wanted on Continental account, and the rate fell to 4.83¼.

No exchange rates were received from Japan, and British banks trading there were without information concerning the extent of the disaster.

Welsh collieries are looking for an immediately large demand for anthracite from America if the strike there continues. This view does not agree with that of the British Department of Overseas Trade, but colliery owners are relying on the fact that American consumption largely exceeds production during the Winter, so that stocks accumulated during the Summer have to be relied upon. The loss of output must also be made up, while the substitution of soft coal for anthracite would reduce American exports of soft coal and throw the demand on the British market.

FOREIGN STOCK MARKETS.

Trading Dull and Prices Lower at London—Stocks Irregular on French Bourse.

LONDON, Sept. 3.—Trading was dull on the Stock Exchange today. British 2½ per cent. consols were ¼ lower at 58⅝. Five per cent. war loan ¼ lower at 102, and the 4½ per cent. war loan was ¼ lower at 97⅛.

De Beers were quoted at 13⅛ and Rand Mines were quoted at 7⅞, both unchanged from last week's final prices.

PARIS, Sept. 3.—Prices moved irregularly on the Bourse today. Three per cent. rentes were three centimes higher at 57 francs 50 centimes, while the 5 per cent. war loan was also three centimes higher at 75 francs 7 centimes.

Exchange on London was quoted at 80 francs 20 centimes, against 80 francs 40 centimes on Friday, while the American dollar was quoted at 17 francs 68 centimes, against 17 francs 70½ centimes.

MONEY.

London Money Market.

Call money in London was slightly easier, being quoted at 1⅛ per cent.; short bills were unchanged at 2@2⅛ per cent.; three months' bills 2⅛@2⅜ per cent.

Gold bullion was slightly higher at 90s 9d per fine ounce. Taking the British Mint price of £3 per fine ounce, the market quotation for gold would represent a price of 106½ at London. On the same basis the highest London price for gold the year to date was 109½ on Aug. 21. The highest price since open trading in gold was resumed at London in September, 1919, was 140½ on Feb. 6, 1920, the lowest 102¼ on Feb. 21, 1923. Highest price last year, 120 on Jan. 3.

Silver Bullion.

Bar silver was unquoted in the local market yesterday on account of the holiday. In London silver was unchanged at 30⅛d per ounce.

Range for 1923:

	Highest		Lowest	
London	32⅝d	Apr. 30	30⅛d	Feb. 8
New York	67⅛c	May 17	62⅛c	Feb. 1

Range for 1922:

	Highest		Lowest	
London	32⅝d	May 27	24⅝d	Dec. 15
New York	71½c	May 13	58⅝c	Dec. 15

READY FOR EXCHANGE OF GREEN STAR BONDS

Trust Company to Deliver Steamship Stock to Holders Under Reorganization Plan.

Securities are now ready for exchange under the plan of reorganization of the Green Star Corporation for the serial and sinking fund bonds now outstanding. Holders of deposit certificates are asked to present these to the Equitable Trust Company of New York, depositary, which, upon such presentation, will deliver the new securities on the following basis:

To the holder of certificates of deposit for sinking fund bonds, voting trust certificates representing ten shares of the capital stock of the Planet Steamship Corporation for each $1,000 principal amount of bonds represented by such certificates of deposit.

To the holder of certificates of deposit for serial bonds of series C, voting trust certificates representing seven shares of the capital stock of the Planet Steamship Corporation for each $1,000 principal amount of bonds represented by such certificates of deposit and, pending the final determination by the United States courts of the manner in which the funds of $150,000 and $42,000 referred to in the plan of reorganization shall be applied, a receipt evidencing his right to receive for each $1,000 principal amount of bonds represented thereby his pro rata share of the above mentioned funds, if and when held to be payable to him by the courts; or, in event that the courts shall hold that such terms are not payable to him, his right to receive a voting trust certificate for four additional shares of stock of Planet Steamship Corporation.

To the holder of certificates of deposit for serial bonds (other than bonds of series C), voting trust certificates representing ten shares of the capital stock of the Planet Steamship Corporation for each $1,000 principal amount of bonds represented by such certificates of deposit and a receipt evidencing his right to receive for each $1,000 principal amount of bonds represented thereby his pro rata share of the fund of $42,000, if and when held to be payable to him by the final determination of the United States courts; or, in event that the courts shall hold that said sum is not payable to him, his right to receive a voting trust certificate for one additional share of stock of the Planet Steamship Corporation.

NEW BOND OFFERINGS.

Power Company Issue Marketed at Price to Yield 7 Per Cent.

An issue of $675,000 Southern Arizona Power Company first and refunding mortgage 6¼ per cent. gold bonds, Series A, will be offered today by T. B. Crews Jr. & Co. of New York and Stephens & Co. of San Francisco. The bonds are due on Feb. 1, 1938, and are redeemable at the option of the company at 107½ to 1928, at 105 to 1933 and at 102½ thereafter to maturity. They are offered at 93½ to yield about 7 per cent.

A new issue of $340,000 Long Beach, N. Y., 6 per cent. gold bonds, due July 1, 1926 to 1945, is being marketed by Brandon, Gordon & Waddell and the Union National Corporation. The bonds are priced to yield 4.60 per cent.

Offering of $250,000 Miami Beach, Fla., 5½ per cent. bonds, due April 1, 1926 to 1943, is being made at prices to yield 5.40 per cent. by Spitzer, Rorick & Co.

Prudden & Co. are offering $151,000 Sanford, Fla. 5½ per cent. street improvement bonds due July 1, 1924 to 1933, at prices to yield from 5 to 5.25 per cent.

NEW STUDEBAKER RECORD.

Production Last Month 15,700 Cars, President Announces.

The Studebaker Corporation broke all production records last month, when 15,700 cars were produced, according to a statement issued yesterday by A. R. Erskine, President of the company. "Production for the eight months ended Aug. 31, 1923, was 110,540 cars," he said, "against 78,369 cars in the same period last year. The production of eight months this year exceeds the production of 109,222 cars for the full calendar year of 1922.

"Sales are absorbing production, totaling about 20,000 cars for the first two months of the current quarter, compared with 30,190 cars for the full third quarter last year. The total stock of cars in dealers' hands is less than it was last May, and the indicated Fall demand is strong. The total sales of the last four months will be all gain as compared with last year. The management expects sales to top 150,000 cars this year, as against 110,220 last year."

LONDON PRICES EASIER.

Market Changes Irregular at Paris —Government Securities Higher.

Business was completely suspended in the financial district yesterday in observance of Labor Day. The New York Stock Exchange, the Consolidated Stock Exchange of New York, the New York Curb Market and all the commodity exchanges were closed for the day. The banks also were closed, consequently there were no dealings in either the money or foreign exchange markets.

Business was carried on as usual in the foreign markets. At London trading was almost at a standstill, but prices were a shade easier. At Paris, price changes were irregular, but Government securities were fractionally higher. In Paris, exchange on London moved in favor of the French market, as did the quotation for the American dollar.

Liverpool Cotton Market Steady.

LIVERPOOL, Sept. 3.—Cotton spot in good demand, but business moderate, prices steady. American middling fair 16.76; good middling 16.11; fully middling 15.86; middling 15.11; low middling 14.61; good ordinary 14.31; ordinary 14.01. Sales, 7,000 bales, including 5,400 American. Receipts, 1,000, including Americans. Futures closed very steady.

	12:30 Opening	1:00 P.M.	2:00 P.M.	Closing
September	14.09	14.09		14.09
October	14.27	14.23	14.24	14.18
November				12.95
December	13.03	13.00	12.99	12.97
January	13.07	13.03	13.04	12.97
February				12.70
March	13.75	13.70	13.73	13.69
April				12.88
May	13.69	13.54	13.56	13.40
June				12.85
July	13.33	13.30	13.30	13.22
August				13.07

FINANCIAL NOTES.

Bardell Brothers, 100 Broadway, announce that they have acquired membership in the New York Stock Exchange through the admission of William Alfred Bartle Jr. to partnership. The firm also announces that Raymond Spellman has been admitted as resident Boston partner in charge of the Boston office at 50 Congress Street. The Philadelphia office, in the Stock Exchange Building, will be in charge of J. Fred Hillmans and J. Gentry Dyess as local managers.

Vernon F. Baker has been elected an assistant manager of the Madison Avenue branch of the Chase National Bank.

F. S. Moseley & Co. announce that H. C. Merrill Jr. has become associated with them as manager of their bond department.

Lewis Neilson, Edward L. Burrill Jr. and Richard F. Babcock have formed a partnership under the name of Neilson, Burrill & Babcock, members of the New York Stock Exchange, with offices at 11 Wall Street.

Donald J. Smith & Co. of Philadelphia announce the admission of George W. Helme as a general partner and Leland Eck Smith as a special partner into their firm.

Stability of Earnings

Empire Gas & Electric Company

Year	Gross Income	Net Income
1915.....	$ 920,972	$306,513
1916.....	1,001,996	388,477
1917.....	1,127,383	365,388
1918.....	1,270,772	556,350
1919.....	1,379,530	449,694
1920.....	1,613,148	440,194
1921.....	1,678,160	517,900
1922.....	1,866,307	868,972
1923*.....	2,027,115	987,408

*Twelve months ended July 31

Bond interest earned over 3.25 times

General and Refunding Mortgage 6s at 96 and int., yield 6.30%

Complete Description on Request

W. C. Langley & Co.
Investments
115 BROADWAY, NEW YORK
MEMBERS NEW YORK STOCK EXCHANGE

Virginia Railway and Power Co.

Norfolk & Portsmouth Traction Co. First 5% Bonds

DUE JUNE 1, 1936

A direct obligation of Virginia Railway & Power Company, secured by first mortgage on electric light, power and traction properties in Norfolk and Portsmouth. Earnings 4.2 times interest charges on bonds outstanding with public.

Price 90⅞ & Interest To Yield About 6.85%

Blodget & Co.
34 Pine St.
New York
Boston Philadelphia
Chicago Hartford

Write for a copy of

"Serving a Nation"

describing the properties operated and controlled by

Cities Service Company

Our September List

contains attractive securities, including

Bonds and Preferred Stocks of Public Utility Properties under our management.

These securities may be purchased in small denominations on a partial payment plan.

Send for Booklet and List BB-16

SECURITIES DEPARTMENT
Henry L. Doherty & Company
60 WALL ST. NEW YORK
BRANCHES IN PRINCIPAL CITIES

SEPTEMBER MARKETS

A copy of our current market letter will be mailed on request.

TOBEY & KIRK
Established 1892
Members New York Stock Exchange
25 Broad St. New York
208 So. La Salle St. Chicago

$250,000
City of
St. Paul, Minn.
4% & 4½% Coupon Bonds

Due June 1, 1943

Exempt from all Federal Income Taxes

Legal Investment for Savings Banks and Trust Funds in New York, Massachusetts, Connecticut and elsewhere.

4% Bonds—to yield 4.25%
4½% Bonds—to yield 4.35%

Remick, Hodges & Co.
Members New York Stock Exchange
14 Wall St. New York
Correspondents of R. L. Day & Co., Boston

A Good Time to Invest in Empire Gas & Fuel Company

First and Refunding Convertible 7½% Gold Bonds, Series "A"

Due May 1, 1937

because you can obtain approximately 1% more annually through purchase of these bonds today than a year ago, or 13½% more to maturity than if bought at the earlier date.

Notwithstanding this fact, there has been no lessening in security, but actual improvement:

—since November 30, 1921, [the condition of the Company as of which date being the basis of the Series A financing] there has been expended for properties and developments to May 1, 1923, more than $12,000,000 with a net increase in bonded debt of only $5,241,700.

—net earnings available for interest for the year ended May 31, 1923, were $12,901,877, in contrast with $6,341,690 for the year ended November 30, 1921.

The reason for this apparent inconsistency of higher yield with improved security is explained largely by general market conditions. When the initial offering of $40,000,000 of these bonds was made in May, 1922, their merits were readily appreciated—the entire issue was quickly taken. But so large an issue in an unsettled bond market such as has prevailed during much of the intervening period does not immediately find its proper level.

The bonds are listed on the New York Stock Exchange —are available in $1,000, $500 and $100 amounts, and are now quoted at about 93 and interest, yielding over 8¼%. We recommend the bonds as a safe investment, returning a yield but rarely available among conservative securities. We shall be glad to execute your order at prevailing market levels, or to provide you with more detailed statistical information regarding the Company and its bonds.

The Security Behind These Bonds

Empire Gas and Fuel Co., one of the largest producers of high grade refinable crude oil in this country, constitutes a complete cycle in the oil industry—production, transportation, refining and marketing. It also owns and operates an important natural gas system.

Reproduction Cost, new, of physical properties is in excess of $200,000,000—more than three times total bonded debt.

Earnings, applicable to bond interest, for five years ended Nov. 30, 1922, as independently audited, averaged annually $16,507,665; annual interest on all bonds now outstanding, $4,397,415.

Sinking Fund, operative quarterly, will require the retirement by call [if not obtainable by purchase at a lower figure] at 107 to May 1, 1924, thereafter at ½% less for each expired year or part thereof, but at par in last six months, of about 60% of the issue by maturity.

Convertible into 8% Cumulative Preferred Stock, at prevailing Sinking Fund call price for bonds, and par for stock, with adjustment for interest and dividends.

Callable [except for sinking fund] at 114 to May 1, 1924, thereafter at 1% less for each expired year or part thereof, but at par in last six months.

Price at the market, to yield over 8¼%

Send for fully descriptive circular

HALSEY, STUART & Co. 10
Please send me circular fully descriptive of Empire Gas & Fuel Company 7½'s.
Name.....
Address.....
City.....

HALSEY, STUART & CO.
INCORPORATED

14 Wall Street, New York. Phone Rector 6340

CHICAGO NEW YORK PHILADELPHIA BOSTON DETROIT MILWAUKEE ST. LOUIS MINNEAPOLIS

All statements herein are official or are based on information which we regard as reliable, and, while we do not guarantee them, our customers have relied upon them in the purchase of this security.

STANDARD OIL STOCKS

1923 Booklet Sent on Request

Imperial Oil, Ltd.
Magnolia Petroleum
National Fuel Gas

Private Wires to
CHICAGO MONTREAL TORONTO

JENKS, GWYNNE & Co.
AND N. Y. COTTON EXCHANGE

Private Wires
Cleveland—Detroit
Denver—Boston

Sherwin-Williams Com. & Pfd.
Firestone T. & R. Com. & Pfd.
Ohio Bell Telephone Pfd.
St. L., Southwest'n Bell Tel. Pfd.
Procter & Gamble Com. & Pfd.
Firestone T. & R. of Canada 7s 1937.

Unlisted Securities Dept.

OTIS & Co.
Members New York Stock Exchange
11 Wall St. Telephone: 2082 Whitehall

Investment Bonds

Circulars on Request

GILLESPIE, BLAGDEN AND RHINELANDER
MEMBERS NEW YORK STOCK EXCHANGE
120 Broadway, New York.

Bank & Trust Co. Stocks

McCLURE, JONES & REED
Members New York Stock Exchange
120 Broadway Phone Rector 9600

Bi-Weekly
MARKET LETTER
on request.
SHONNARD and COMPANY
Members of New York Stock Exchange
120 Broadway Rector 9000

Merrill, Lynch & Co.
September Investment Suggestions
120 Broadway, N. Y.
Members New York Stock Exchange

Caldwell, Mosser & Williamson
Incorporated
Investment Bonds
100 Broadway, New York
Phone Rector 1371
Boston Chicago Detroit

HARVEY FISK & SONS
INCORPORATED
NEW YORK
Chicago Philadelphia

MacQuoid & Coady
Members New York Stock Exchange
25 Broad St., N. Y. Broad 7654
UPTOWN BRANCH
Bowling Mall, Wyatt and Bolt St.

NEW ISSUE

Exempt from Federal and New York State Income Taxes
Legal Investment for New York Savings Banks and Trust Funds

$340,000
City of Long Beach, New York
(Nassau County)

Coupon or Registered 6% Gold Bonds

Dated July 1, 1923 Denomination $1,000

Principal and semi-annual interest (January and July 1st) payable in gold coin at the American Trust Co., New York City.

FINANCIAL STATEMENT

Real Value Taxable Property (estimated)	$50,000,000
Assessed Valuation, 1923	13,929,375
Total Bonded Debt (including this issue)	$1,742,900
Less Water Bonds	695,000
Net Debt	1,047,900
Population (estimated, 1923)	5,350

The CITY OF LONG BEACH is situated in Nassau County on the South Shore of Long Island, twenty-four miles from New York City. It is a city with a summer population of over 25,000 and a permanent population of 5,350, most of whom own their own homes, and many of whom are prominent New York business men. The City has every modern improvement. It has ten miles of macadam paved streets, owns its own electric light system, sewerage disposal plant, and a splendid water supply system (from subterranean streams), all of which are self-sustaining and operate at a profit. It has a well organized police department, high pressure system fire department, schools, churches, libraries, five large modern fireproof hotels, three newspapers, a bank and a Chamber of Commerce which ably promotes the civic interests of the City. One of the features of Long Beach is its concrete promenade walk which parallels the shore for three and one-half miles. High speed electric transportation, with train running time of forty-two minutes from New York to the $60,000 railway terminal at Long Beach, is furnished by the Long Island Railroad. Forty-eight daily and seventy-nine Sunday trains accommodate 1,416 permanent commuters.

THESE BONDS are issued for Water, City Hall and Lighting Plant purposes and have been approved as to legality by Messrs. Clay & Dillon, of New York City, copy of whose opinion we will furnish.

MATURITIES—July 1st of Each Year

$17,000 - 1926	$17,000 - 1931	$17,000 - 1936	$17,000 - 1941
17,000 - 1927	17,000 - 1932	17,000 - 1937	27,000 - 1942
17,000 - 1928	17,000 - 1933	17,000 - 1938	27,000 - 1943
17,000 - 1929	17,000 - 1934	17,000 - 1939	7,000 - 1944
17,000 - 1930	17,000 - 1935	17,000 - 1940	7,000 - 1945

At Prices Yielding 4.60%

Brandon, Gordon & Waddell
59 Liberty Street - - New York City
Telephone Cortlandt 3183

Union National Corporation
67 Wall Street - - New York City
Telephone Bowling Green 0646

We offer the above information in good faith, having obtained it from sources which we believe to be reliable. While we do not guarantee its correctness, we have relied upon it in purchasing the bonds.

Municipal Bonds

Exempt from Federal Income Taxes

	Price to yield
*Cleveland, Ohio	4.45%
*Oakland, Calif.	4.50
*Covington, Ky.	4.50
*Galveston, Texas	4.80
Hidalgo Co., Tex. War.	6.00
Bell Co., Texas. War.	6.00
*Huntington, N. Y.	4.25
*Saranac Lake, N. Y.	4.50
*Blaisdell, N. Y.	4.35
*Eastwood, N. Y.	4.40

Legal for New York Savings Banks

Send for detailed circular T-10

Farson, Son & Co.

Members New York Stock Exchange

115 Broadway, New York

BROAD LIQUIDATION IN STOCK MARKET

Federal Report Indicates $94,000,000 Decline in Loans Secured by Stocks and Bonds.

BANKING POSITION IS GOOD

Wall Street Looks for Signs If Downward Movement Has Come to End.

Conclusive evidence that liquidation on a large scale has been effected in the present stock market, which has been declining for approximately five months, is contained in the report of the Federal Reserve Board, at Washington, which indicates that in one month loans secured by stocks and bonds decreased by approximately $94,000,000. The larger part of this operation has been accomplished through the sale of stocks, although bonds, too, have been sold fairly heavily.

The report is of particular interest in that it shows the downward swing of stock and bond prices was not affected alone by so-called professional selling. In many brokerage circles there is a tendency to blame price declines entirely on short selling operations, but in the present instance at least the phrase served better as an alibi than as an explanation. Doubtless, however, heavy short selling helped to hasten liquidation, but the size of the $94,000,000 figure is too great to permit of placing the full responsibility on professional operators alone.

Outright Selling Heavier.

In addition to this selling there has been a heavy amount of selling by holders of stocks and bonds who held title to them outright. The $94,000,000 figure indicates that this total represented merely the decrease in bank loans secured by stocks and bonds. The principal item in this compilation has, of course, been the number of brokerage loans, and, as a better illustration of the scope of selling stocks and bonds by brokers, mostly for marginal accounts, is the decrease reported for the period from Jan. 1, last, to July 15, last. This decrease amounted to $258,000,000, or more than a quarter of a billion dollars, and applies only to the reduction reported by member banks of the Federal Reserve System in leading cities.

It is not possible to tell how much liquidation has been done for those who buy stocks outright and subsequently sell them outright. This buying and selling is usually the dominating influence in the trend of prices, according to many students of the stock market, and while marginal buying or selling usually starts the trend in one or the other direction, it is the substantial absorption of stocks or liquidation by the Simon Pure investors that gives the movement distance. As explained by one banker, speculative buying causes the day-to-day ripples in stock and bond prices, but the underlying tidal movement is governed by buying or selling for the investment account.

Situation Complicated.

At the present moment Wall Street is seeking clues to show whether liquidation has been completed and whether the downward movement may have been stopped. Many theories and forecasts have been advanced, but none but the most daring prophet would undertake to "call the turn." A number of complicating factors enter the situation, and, according to most economists, these are so complex that no one factor can be singled out as the dominating one.

As shown in the Federal Reserve Bank's current reports, the banking position is excellent, as is also that of most industries. Buying is still on a hand-to-mouth basis in most instances, although a moderate improvement has been noted lately by such commercial agencies as Dun's and Bradstreet's, the steel trade and the textile trade.

Turning aside from the domestic situation which contains a thousand and one situations of a contradictory nature, such, for example, as the possibility of a coal strike, the foreign situation is receiving a great deal of attention. Bankers profess confidence in the ultimate solution of Europe's vexing reparations problem, but for the present even they are at a loss to judge when and how a settlement will be effected.

DRUG AND CHEMICAL MARKETS STRONG

Grain in Business Shown Despite Falling Off at Week-End.

The drug and chemical markets were fairly active during the early part of last week and manufacturers were kept busy meeting the demands of customers. Later there was a falling off in new orders, due mainly to the Labor Day holiday. Despite the week-end dullness, a real gain in business was reported, according to the Oil, Paint and Drug Reporter.

The shellac market registered a sharp advance at Calcutta, London and New York. Stocks in this city are not large, and September arrivals are expected to be light. It is estimated that not more than 8,000 packages are held here, exclusive of the 4,000 packages which have been contracted for by manufacturers of talking machine records.

Botanical drugs were steady. Trade between dealers increased and was a market feature. Some dealers bought to fill immediate orders; others attempted to accumulate needed stocks from the meagre holdover here. Consumers were light buyers, and the primary markets were strong on small offerings.

Mercury declined sharply at London and was very weak on spot delivery. Crude iodine declined again without affecting prices on the iodide preparations. Salicylates were higher competitive. Alcohol was strong, owing to the excellent outlook for Fall business and also to the more active contract buying of dealers and jobbers. Narcotics were strong, opium being advanced by one house, but others failed to follow. German sulphate of quinine made its appearance in the market at prices below the basic schedule.

"The revival of activities in the textile industry has resulted in a stimulation of operations in the whole coal tar products field," says the paper. "Thus, makers of colors have resumed operations to a certain extent. The industry has not been running anywhere near full for the past six weeks. The lower prices of some important crudes has enabled readjustment of intermediate prices, which, in turn, was reflected in the easier tone in some dyes.

"Resumed operations in the tanning industry have resulted in a heavy demand for tanning materials. Shipments of valonia have been received, the first in eight months. Over 300 cases came to hand in the past month and sales for deliveries during this month are as great. Chestnut and hemlock extracts have been advanced by the makers, due to the high price of the woods. These were scarce and hard to locate in adequate supply.

"An export demand for powdered white arsenic has sprung up during the past few weeks. This demand has been as extensive as it has been unexpected and has resulted in considerable tonnage being shipped to the Far East, Africa and European countries. The result has been a strengthening of prices in the local market and the withdrawal of practically all domestic producers from the field."

How to Choose Safe Investments

CAN you find any surer guide in choosing safe investments than to follow the recommendations of a House which has never underwritten an unsafe investment?

We have published a booklet which contains the results of our 41 years experience in selecting safe securities. Write for it today. Ask for

BOOKLET A-881

S. W. STRAUS & CO.

Incorporated. Offices in 40 Cities. Established 1882

STRAUS BUILDING

565 Fifth Ave.—at 46th Street

Telephone—Vanderbilt 8500

41 years without loss to any investor

© 1923—S. W. S. & Co., Inc.

Louisville & Nashville Railroad

5% Equipment Trust Gold Certificates Series F

Due September 1, 1925 to 1938, incl.

Price to Yield 5.25%

Clark, Dodge & Co.

ESTABLISHED 1847

51 Wall St., New York

790 Broad St., Newark

SUGAR SECURITIES

Caracas Sugar
Central Aguirre Sugar
Fajardo Sugar
Federal Sugar Refining
National Sugar Ref'ng.
New Niquero Sugar
Savannah Sugar Re 'ng.
Savannah Sugar Pfd.
Sug.Est.of Oriente Pfd.

We are prepared to supplement quotations with all information at our disposal

FARR & CO.

Members New York Stock Exchange

133 Front St. (Cor. Pine)

Telephone John 6418

RIGHTS

McCrory Stores Wrnts.
Amer. Lt. & Trac. Wrnts.
Marland Oil Warrants
Phillips Pete. Wrnts.
P. S. of Nor. Ill. Rights

SCRIPS

Mann. Ry. Div. Scrip
All Stock Div. Scrips
All Reorg. Scrips

SPECIALISTS IN RIGHTS AND SCRIPS

McDONNELL & Co.

Members New York Stock Exchange

120 Broadway Tel. Rector 7360

New Issue

A Public Utility Bond to Yield 7%

$675,000

The Southern Arizona Power Company

First and Refunding Mortgage

6½ Per Cent Gold Bonds

Dated February 1, 1923 SERIES "A" Due February 1, 1938

Interest payable February 1st and August 1st at the Wells Fargo Nevada National Bank, San Francisco, or at the Southern Trust & Commerce Bank, San Diego. Denominations $500 and $1,000. Redeemable at the option of the Company at 107½ and interest to February 1, 1928; at 105 and interest to February 1, 1933; and at 102½ and interest thereafter to maturity.

Issuance Authorized by the Arizona Corporation Commission

BUSINESS

The Company, successor by purchase and consolidation to the Arizona Gas & Electric Company and the Nogales Electric Light & Power Company, owns and operates the electric and gas generating and distributing systems serving, without competition, the city of Nogales, Arizona, and surrounding territory. The Company also owns and operates two modern ice manufacturing plants with a daily capacity of sixty-six tons, supplying ice for retail consumption and for the icing of refrigerator cars passing through the port of Nogales, which is the regular icing station of the Southern Pacific Railroad System. The territory has been served by the predecessor companies for over thirty-one years.

TERRITORY

Nogales is the center of a rich agricultural, mining and cattle raising district and is the headquarters and principal port of entry to the United States, of the Arizona Customs District, providing a large import and export trade, the total volume of which for the year ended March 31, 1923, was in excess of $13,500,000. Nogales is the southern terminus of the Southern Pacific Railroad and the northern terminus of the Southern Pacific Railroad of Mexico, which is now expending $14,000,000 to connect its lines with the National Railways of Mexico, thus providing the shortest direct route from Mexico City to California, and making Nogales a highly important terminal point. The population of greater Nogales is about 22,000 and has increased 174% during the past ten years.

ARIZONA—

A Virgin Investment Field

Because one of the fastest growing States in the Union has had little out-of-State financing to do in the past, bonds of her strong public utility companies may now be purchased at more attractive prices than other utility bonds of equal security.

The population of the territory served by THE SOUTHERN ARIZONA POWER COMPANY has increased 174% in the past ten years, and we consider these bonds, backed as they are by substantial equities and good earning power, to be very attractive on a 7% basis.

SECURITY

Upon completion of this financing, these bonds, in the opinion of counsel, will be a First Mortgage (subject only to $246,100 First Mortgage Bonds of one of the predecessor companies) on all the properties of the Company, valued in 1922 at $1,807,000 by Arthur R. Kelley, well-known valuation engineer, formerly electrical engineer for the Railroad Commission of the State of California. Based upon this valuation the Company's funded debt upon completion of this financing will be about 70% of the appraisal value of the property.

EARNINGS

Net earnings of the Arizona Gas & Electric Company and Nogales Electric Light & Power Company for the twelve months preceding consolidation were 1¾ times interest on the then outstanding bonds. For the four months ended July 31, 1923 (the first months of operation under consolidation) net earnings were at an annual rate of $120,922.41, or over twice interest charges on the entire funded debt, upon the completion of this financing, and after providing for payment of interest on the Arizona Gas & Electric Company 6s, equivalent to 2.4 times interest charges on $675,000 Southern Arizona Power Company First and Refunding 6½s.

The accounts of the predecessor companies have been examined by Messrs. Price, Waterhouse & Company.

Legal proceedings relative to the issuance of these bonds have been passed upon by Messrs. Gibson, Dunn & Crutcher of Los Angeles, and Messrs. Armstrong, Lewis & Kramer of Phoenix.

Price 95½ and interest to yield about 7%

STEPHENS & COMPANY

GOVERNMENT—MUNICIPAL AND CORPORATION BONDS

SAN FRANCISCO LOS ANGELES

OAKLAND SAN DIEGO

T. B. CREWS Jr. & CO.

INVESTMENT SECURITIES

25 BROAD STREET NEW YORK

The above information is obtained from sources that we deem reliable, and, while not guaranteed by us, is believed to be accurate.

Three Good "Rails"

After having analyzed a long list of Railroad Bonds, I have selected three issues which I am recommending for sound investment.

Each is secured by first mortgage on valuable properties and is rated "A" or better by Moody.

Yielding from 6.20% to 7.50%

Further details upon request

Wm Carnegie Ewen

Investment Securities

2 Wall Street New York

Telephone Rector 3273-4

Odd Lot Trading

The many advantages it offers the small as well as the large investor are outlined in a booklet which we will gladly send to anyone interested.

Ask for Booklet T 819

100 Share Lots

Curb Securities Bought or Sold For Cash

John Muir & Co.

Members { New York Stock Exchange, New York Cotton Exchange, N.Y. Coffee & Sugar Exchange }

61 Broadway New York

Why Not Get 5½% instead of 5% with the same safety?

Home Title Guaranteed First Mortgage Certificates on Brooklyn and Queens homes yield 5½% per annum from the date of purchase.

Any amounts above $200

Send for descriptive booklet T. 166

HOME TITLE INSURANCE COMPANY

Capital and Surplus Over $5,000,000

51 Willoughby St. (Borough Hall) Brooklyn

Bank of Manhattan Building, Jamaica

We maintain active markets in the following securities:

Adirondack Power 1st 6s, 1950
Columbia Gas & Elec. Deb. 5s, '27
Montreal Lt., Heat & Pr. 4½s, '32
Tennessee Elec. Power 6s, 1947
Province of Alberta 5s, 1948
Prov. of British Columbia 6s, '26
Prov. of Saskatchewan 5s, 1942
Gov'ment Newfoundland 5½s, '42
Delaware & Hudson Ref. 4s, 1943
New O., Tex. & Mex. Inc. 5s, '35
St. Paul & Kan. City S. L. 4½s, '41

MILLER & Co.

Members New York Stock Exchange

120 BROADWAY NEW YORK

Toronto Montreal

Richmond and Baltimore

PRIVATE WIRE CONNECTIONS TO ALL PRINCIPAL CITIES

Bankers Capital Corporation

Bank and other Financial Corporation Stocks

41 East 42nd Street New York

Telephone Vanderbilt 1155

Municipal Bonds

Yielding 4.00% to 5.50%

In purchasing Municipal Bonds the *character of the obligation* is of vital importance to the purchaser. The offerings listed below have been purchased by us only after careful investigation of this essential feature of the investment.

Amount	Security	Rate %	Maturity	Yield
$32,000	Town of Marblehead, Mass., Water	4¼	1926-32	4.10-4.00%
144,000	City of Medford, Mass.	4¼	1926-33	4.10-4.00
116,000	Town of Scarsdale, N. Y. Union Free S. D. #1	4½	1928-66	4.35-4.20
23,000	Chicago, Sanitary District, Ill.	4	1941-43	4.25
500,000	City of Milwaukee, Wisc.	4½	1928-41	4.40-4.30
29,000	City of Detroit, Mich., Gen., Imp.	4	1925-26	4.40-4.30
178,000	State of Illinois, Highway	4	1926-29	4.35
196,000	Clackamas Co., Oregon	4¼	1937-41	4.40
23,000	City of Atlanta, Ga.	5	1937	4.40
54,000	Hennepin Co., Minn., Sanitarium	4½	1928-39	4.50-4.40
116,000	State of Oregon, Highway	4½	1940-45	4.45
27,000	Oelwein, Iowa, Ind. Sch. Dist.	4½	1934-41	4.50
62,000	Richland Co., S. C., Funding	5	1938	4.55
500,000	City of Los Angeles, Cal., School Dist.	4¼	1934-62	4.65-4.60
33,000	Municipality of Guayanilla, P. R.	5½	1928-35	4.70-4.65
64,000	Buncombe Co., N. C., Road and Bridge	5	1932-49	4.75-4.70
25,000	Pinellas Co., Fla., Road & Bridge	5	1946	4.75
35,000	Bryan Co., Okla., Road	5	1944-45	4.80
68,000	Ashe Co., N. C., Road	5¼	1948-51	4.90
21,000	McHenry Co., N. D., Funding	5½	1943	5.00
58,000	St. Clair Co., Mich.	5½	1928-33	5.00
41,000	Tuscola Co., Mich., Road	5½	1926-27	5.00
223,000	Anderson Co., Texas, (Road Dist. No. 8)	5½	1926-53	5.10
27,000	Mount Airy, N. C., St. Imp. & Funding	5½	1927-50	5.10
40,000	Carteret Co., N. C., Road & Bridge	5½	1933-57	5.15
36,000	Bismark Sch. Dist. No. 1, Burleigh Co. N. D.	5	1943	5.20
30,000	Deland, Fla., Imp.	6	1948-53	5.25
85,000	Clay Co., Texas, Road Dist. No. 3	5½	1933-53	5.40-5.30
39,000	City of Sanger, Texas, Public Imp.	6	1928-47	5.50
65,000	City of Grand Prairie, Texas, Sewer	5½	1929-43	5.50

The above bonds are free from the Federal Income Tax (both normal and surtaxes), certificates of ownership are not required in depositing coupons, and no return of holdings need be made to the Government.

Detailed information will be furnished upon request.
Write for our September list.

Stacy & Braun

14 Wall Street New York

CHICAGO TOLEDO CINCINNATI BOSTON

ST. LOUIS ST. PAUL MINNEAPOLIS DETROIT

Private wire connections

Tax Exempt Municipal Bonds

				Yield %
NMC	New York City	4½s	1965	4.24
NMC	California	4½s	1950	4.30
MC	Omaha, Neb.	4½s	1943	4.40
NMC	Chicago, Ill.	4s	1936	4.40
NMC	Detroit, Mich.	4½s	1933	4.40
NMC	Shelton, Conn.	4s	1928	4.40
NMC	Milwaukee, Wis.	4½s	'30,32	4.40
NMC	Oregon	4s	'36,37	4.45
NM	Fed. Land Bank (Springfield)	4½s	'53,33	4.45
NMC	San Diego, Cal.	5s	'60,61	4.50
NMC	San Francisco	4½s	1943	4.50
N C	Bayonne, N. J.	5s	'44,45	4.50
	St. Louis Co., Minn.	5s	1931	4.60
MC	Lorain, Ohio	6s	1930	4.75

Legal Investment in (N) New York (M) Massachusetts, (C) Connecticut.

L. F. Rothschild & Co.

Members New York Stock Exchange

120 Broadway New York

$1,414,059.06

is the net income of a large and successful public utility corporation which serves 103 thriving communities in the Middle West.

We recommend for investment the 6% Bonds of this company maturing in 1948 at a price to yield 6.70%.

A circular which explains in detail the simple security protecting these bonds will be mailed upon request.

Ask for Circular G-19

A. B. Leach & Co., Inc.

Investment Securities

62 Cedar Street, New York

Chicago Philadelphia Boston

SHIELDS & COMPANY

MEMBERS NEW YORK STOCK EXCHANGE

27 PINE STREET

NEW YORK

INVESTMENT BONDS

STROUD & CO.

Incorporated

NEW YORK PHILADELPHIA

WASHINGTON

Bank & Trust Company Stocks

CLINTON GILBERT

2 WALL STREET-RECTOR 4848

Columbia Textile 1st Conv. 7s, 1942
Electric Bond & Share 6% Pfd.
Ohio Public Service 7% Pfs.

Harris, Ayers & Co.

100 Broadway, N. Y. Tel. Rector 4140

SOUTHERN BONDS

Hibernia Securities Co., Inc.

44 Pine Street, New York

New Orleans Dallas Atlanta

Free from all Federal Income Taxes

New Issue

$151,000

Sanford, Florida

5½% Street Improvement Bonds

Principal and semi-annual interest payable in New York City—denomination $1,000.

Due $15,000 annually July 1, 1924 to 1933, inclusive.

These bonds are a direct general obligation of Sanford (Population 8,000), County Seat of Seminole County, a thoroughly modern city with 4 banks with combined deposits of $3,000,000, located in a rich agricultural section in east-central part of Florida.

Maturities 1924-1925 to yield 5.00%
Maturities 1926-1933 to yield 5.25%

Circular mailed upon request

Prudden & Company

115 Broadway, New York

Telephone Rector 8027

Intrinsic Value

The activities of The National City Company in financing the needs of big and responsible leaders in public and private enterprise are reflected in our September list of Bond offerings.

About 100 recommendations are listed. This should be a valuable guide to aid you in selecting investments of intrinsic value that meet your needs as to maturity and yield.

Copy mailed on request

The National City Company

Main Office: National City Bank Building

Uptown Office: 42nd St. & Madison Ave.

Los Angeles Gas & Electric Corp.

Gen. & Ref. 6% Bonds

Due March 1, 1942

Its gas business has been in continuous and successful operation for more than 55 years and its electric business for more than 40 years.

Price 99½ and Interest Yielding over 6%

Circular upon request

Harris, Forbes & Co

Pine St., Cor. William

NEW YORK

Salmon River Power Co.

First Mtge. 5% Bonds

Due August 1, 1952

A First Lien on an important division of the Niagara, Lockport and Ontario Power Co., which guarantees principal and interest by endorsement.

Price to yield about 5.30%

PYNCHON & CO.

Members New York Stock Exchange

Uptown Office

Madison Ave. & 43rd Street

Telephone: Vanderbilt 6871

DIVIDENDS.

American Telephone & Telegraph Co.

180th Dividend

The regular quarterly dividend of Two Dollars and Twenty-Five Cents per share will be paid on Monday, October 15, 1923, to stockholders of record at the close of business on Thursday, September 20, 1923.

H. MACY-SMITH, Treasurer.

DIVIDENDS.

INTERNATIONAL SALT COMPANY

2 Rector Street,

The regular quarterly dividend of ONE AND ONE-HALF PER CENT (1½%) has been declared on the capital stock of this Company, payable October 1st, 1923, to stockholders of record at the close of business September 15th, 1923. The stock transfer books of the Company will not be closed.

WILLIAM M. BARNARD, Treasurer.

DIVIDENDS.

AMERICAN CAN COMPANY.

Preferred Stock.

A quarterly dividend of one and three-quarters per cent. has been declared on the Preferred Stock of this Company, payable October 1st, 1923, to Stockholders of record at the close of business September 14th, 1923. Transfer Books will remain closed. Checks mailed.

R. M. [illegible], 1923.

[illegible] and Treasurer.

Railroad Bonds

We own and offer in various amounts

Newport & Cin. Br. 4½%, 1945
Price to yield 5.10%

Lehigh & N. Y. R. R. Co. 1st Mtge. 4%, 1945
Price to yield 5.10%

Lehigh Valley R.R. Co. Cons. 4%, 2003
Price to yield 5.20%

Southern Indiana Rwy. Co. 1st Mtge. 4%, 1951
Price to yield 6.00%

Cin., Wabash & Mich. R. R. Co. 1st Div. 4%, 1991
Price to yield 5.17%

BATTLES & CO.
Established 1890
BROAD 4892
30 Broad St., New York — 131 So. 5th St., Philadelphia

Foreign Government Bonds
All Issues
Bull & Eldredge
Members New York Stock Exchange
29 Broad Street, New York
Telephone Rector 8460

LYNCH — MODERMOTT

We Have Orders In
Bowman Hotel Corp.
Colonial Finance Com.
Con. Gas. 6% Pfd.
Industrial Finance Pfd.
United Hotel Corp.
AND
7 Pine Street, New York
Tel. Rector 7926

Underwriters and Distributors of Corporation Securities
John Nickerson & Co.
61 Broadway, New York

Mexican Bonds
All Issues.
BOUGHT—SOLD—QUOTED
Circular on request.
Jerome B. Sullivan & Co.
FOREIGN GOVERNMENT, MUNICIPAL & R.R. BONDS
42 BROADWAY, — NEW YORK

6½% First Mortgage Real Estate Bonds
Send for booklet R. H. T.
AMERICAN BOND & MORTGAGE CO.
American Bond & Mortgage Building
565 Madison Ave., New York City
Vanderbilt 2201

DAY & ZIMMERMANN
INCORPORATED
ENGINEERS
Examinations, Reports and Valuations on Public Utility and Industrial Properties
NEW YORK
2 Wall Street
PHILADELPHIA, 1600 Walnut Street — CHICAGO, Harris Trust Bldg.

1924
Prompt Funds
Our cash on shipment plan enables you to liquidate your credits continuously, to increase volume and expand quickly and safely. You are assured the personal attention of executives.
LEVISON & COMPANY
Bankers
70 WEST FORTIETH STREET
Telephone Longacre 8720

CAPITAL SUPPLIED
Established Corporations for expansion purposes through sale of securities. No Promotions considered. Correspondence invited.
I. D. NOLL & CO., Inc.
Established 1909.
170 Broadway, New York

Demand Poor's Ratings

WHEAT PRICE FIXING IS CALLED 'HUMBUG'

Attempts of Farmer Groups in West Criticised by Cotton Exchange Manager.

ASSERTS THEY WILL FAIL

Glad to See Cotton Growers Are Not Misled by Such Propaganda, Pearsall Says.

The attempts by certain farmer groups in the West to fix a price for wheat is characterized as "economic humbug" by Leigh M. Pearsall, a member of the Board of Managers of the New York Cotton Exchange. Mr. Pearsall expressed the opinion that such action, if approved, would result in a boomerang to its sponsors. The cotton planters, he said, would not be deceived by any such so-called panacea.

"It should be patent to every one that attempts to fix prices on any farm commodity the surplus of which must find a world outlet are inevitably doomed, in peace times at any rate, to failure," said Mr. Pearsall in a statement issued yesterday. "The prices of such commodities must of necessity be governed by world conditions and not by the desire of producers or the whims of politicians.

"It is nothing short of economic humbug to dangle before the farmer's eyes any so-called panacea for his present ills that is not based on a logical and inexorable working of the law of supply and demand.

"I am glad to see that the cotton farmer is not being misled by any such propaganda. Even before the weevil threatened his crop he was entering a widespread campaign for diversification which is still being waged with much success throughout the South, thus providing the planter with home-grown foodstuffs that formerly he had to buy and at the same time relatively reducing his cotton area so that he has the promise of fair returns for his labor. There is much to be done yet in this respect, but at least he is moving along economic lines which in the end must triumph because they are in harmony with natural laws.

"With foreign competing countries gradually increasing their grain areas, it would be far better for our statesman to urge upon their farmer constituents the need for reduced wheat acreage and the substitution of other crops, rather than to humiliate them by picking them out from all other industries as recipients for charity, for that is what it practically amounts to.

"When the domestic cotton mills found themselves burdened with supplies that they were unable to sell, what a hue and cry would have been aroused had they set up a claim for Government aid to take their surplus off their hands at a high price! I fancy few politicians would have championed their cause. Instead, they set about reducing production, with the result that the market has been pretty well cleaned up, and it is now reported that there will be a general reopening throughout New England, beginning this week.

"The farmer has access to news and information now that he never possessed before. The radio brings him quickly each day the market prices of his products, and the newspapers and magazines, rushed by every modern means of locomotion, are at his command, so that he should be as well posted on the workings of economic laws as the man of the city or the politician who exploits him, and not be misled into false dreams by those who would entice his vote by weird propositions and promises that they know perfectly well can never be realized."

ANTI-BONUS VETERANS ASK FEDERAL POLICY

Head of League Writes Representative Madden Opposing Aid for Able-Bodied.

Special to The New York Times.

WASHINGTON, Sept. 3.—A letter has been written to Representative Martin B. Madden, Chairman of the House Committee on Appropriations, by Richard S. Buck, National Director of the Ex-Service Men's Anti-Bonus League, asking whether Mr. Madden's recently announced policy of national retrenchment in the next Congress means that the House leader will oppose a bonus for able-bodied veterans, or if he favors a sales tax, or "the use of the principal and interest on our foreign debt to cover the expenditures."

In his letter Mr. Buck states that the bonus will place an added burden on the American people and that although his organization favors sufficient appropriations to take care of wounded and disabled men, it will fight a bonus that pays money to able-bodied veterans.

TO OFFER BLYN SHOE STOCK

Expansion Plan of Chain Store Company Is Announced.

The Blyn Shoe Stores, retailers, plan a program of expansion that calls for the opening of fifty new stores in this city and in Massachusetts, Connecticut, New Jersey and Pennsylvania, according to announcement by Bamberger, Loeb & Co., who will soon offer 100,000 shares of the company's common stock of $10 par value. The company now operates a chain of thirty-one stores in New York, Brooklyn, Jersey City and Newark. It has been in operation since 1874.

It has been a closed corporation up to the present, when, it is explained, an expansion program opened up the necessity of having more money and wider distribution of ownership. The new stock, the underwriters state, will likely be placed soon on a dividend basis of $1 per year.

Asks Tender of Bonds.

The United States Mortgage and Trust Company, trustee under the first and refunding mortgage of the Pacific Light and Power Corporation, announces that it has on hand $355,621 for the purchase of the corporation's bonds under the sinking fund provision, and asks the tender of bonds to that amount. Sealed proposals setting forth the serial numbers of the bonds offered will be received up to noon on Sept. 18 next.

Brooklyn City Railroad Income.

The Brooklyn City Railroad for July reports passenger revenue of $962,358, comparing with $961,487 in the same month last year. After allowing for operating expenses, taxes and other deductions, net corporate income was $198,375, against $183,059 last year.

The Verdict of Thirty Bankers

Representatives of a prominent national magazine recently sent questionnaires to bankers throughout the country asking for information as to the safety of high-class First Mortgage Real Estate Bonds.

Thirty typical replies show that

1 These bankers know of no single instance of loss from bonds of the Columbia type.

2 Practically every one of the thirty bankers made the statement that such bonds were safe.

3 Twenty-one of the thirty bankers advise clients in the purchase of these bonds.

4 An ever-increasing number of conservative investors are buying First Mortgage Real Estate Bonds on city property.

Send for our powerful pamphlet "A Mortgage on New York."

COLUMBIA MORTGAGE COMPANY
Columbia Mortgage Company Building
4 EAST 43rd ST., N. Y. PHONE VANDERBILT 0340

For Mailing

COLUMBIA MORTGAGE CO., 4 East 43rd St., N. Y.:
Gentlemen: Please send without charge your pamphlet "A Mortgage on New York." A-140
NAME .....
ADDRESS .....

Mortgage Bonds
Yielding 6% for 9 Years

These Bonds are secured by carefully placed First Mortgages on income producing property in Southern and Western Cities, which are deposited with a Trustee.

Besides being secured by first mortgages, they are the direct obligation of The Mortgage-Bond Company of New York, with Capital, Surplus and Profits of $2,900,000.

Send for Circular.

THE MORTGAGE-BOND COMPANY OF NEW YORK
GEORGE A. HURD, President
55 Liberty Street
New York

Let Prudence-Bonds Send Your Children To College

MANY people are buying 5½% PRUDENCE-BONDS with the definite objective of sending their children to college. They plan eventually to have the income take care of their education. And they prefer PRUDENCE-BONDS because the Guarantee protects them against any miscarriage of the plan. They realize that PRUDENCE-BONDS are not the only such bonds backed by first mortgages on income-earning properties, but they also realize that they cannot afford to dispense with a guarantee where the education of children is concerned.

Let us work out a PRUDENCE PLAN to take care of the EDUCATION of your son or daughter.

Send coupon for details and send it NOW!

The PRUDENCE COMPANY, Inc.
31 NASSAU STREET, NEW YORK
162 REMSEN STREET, BROOKLYN

CAPITAL AND SURPLUS $1,100,000

DENOMINATIONS $100-$500-$1000

UNDER THE SUPERVISION OF N.Y. STATE BANKING DEPT.

Copyright, 1923, The Prudence Co., Inc.

TEAR OUT — THE PRUDENCE COMPANY, Inc. 31 Nassau St., N. Y.
Gentlemen: Without obligation on my part please send booklet explaining an income with Guaranteed Bonds.
Name .....
Address .....

WE have this day admitted to partnership in our firm

WILLIAM ALFRED BARTLE, JR.
Member New York Stock Exchange

RAYMOND SPELLMAN
Resident Boston Partner

We have opened a Department to execute commission orders in bonds on the New York Stock Exchange, and due to the increasing number of Public Utility Issues listed, our former service will be greatly enlarged.

We will continue to specialize in Public Utility Bonds and Stocks, dealing exclusively with Investment and Brokerage Houses; soliciting no business from private investors.

Our Boston Office, at 50 Congress Street, will continue the business formerly conducted by Berdell Bros., Inc., at that address.

Our Philadelphia Office, in the Stock Exchange Building, will continue the business formerly conducted by Berdell Bros. & Co. at that address, and will be in charge of J. FRED HILLMANN and J. GENTRY DAGGY as joint managers.

Berdell Brothers
Members New York Stock Exchange
100 Broadway — New York, N. Y.
Direct Private Telephones to Philadelphia - Boston - Baltimore
SEPTEMBER 1, 1923

NEILSON, BURRILL & BABCOCK
MEMBERS NEW YORK STOCK EXCHANGE
11 WALL STREET — NEW YORK
TELEPHONE WHITEHALL 3030
CABLE ADDRESS "NEBUBA"

WE BEG TO ANNOUNCE THE FORMATION, AS OF SEPTEMBER 1ST, 1923, OF A PARTNERSHIP UNDER THE ABOVE NAME FOR THE TRANSACTION OF A GENERAL INVESTMENT AND BROKERAGE BUSINESS.

LOUIS NEILSON
MEMBER N.Y. STOCK EXCHANGE
EDWARD L. BURRILL, JR.
RICHARD F. BABCOCK

MESSRS. MAURICE G. RIEGER
GEORGE H. WILLIAMS
OSCAR A. KENNEDY

ANNOUNCE THAT THEY HAVE FORMED A GENERAL PARTNERSHIP TO ENGAGE IN BUSINESS AS INVESTMENT BANKERS UNDER THE FIRM NAME OF

KENNEDY & CO.
445 LAND TITLE BUILDING
Telephone—[illegible] 1555

New Issue

Legal for trust funds under the Statutes of the State of New York

$1,500,000

Concourse Plaza Apartment
(New York City)

First Mortgage 6½% Serial Gold Loan

Denominations: $100, $500, and $1,000

Price: Par and accrued interest to net 6½% from date of delivery

Security and Location: Under the covenants of the trust mortgage these bond certificates constitute a direct closed first mortgage on the land and building, already erected and largely leased, furnishings and equipment of the Concourse Plaza Apartment, located at the beginning of the Grand Concourse, one of the most desirable locations in the City of New York for a structure of this type. The loan is for only 55% of the value of the land plus the reproduction cost of the building. These bonds are a first lien on the income from the property, a sufficient portion of which must be deposited monthly by the borrowing corporation to meet the interest and principal in cash promptly on the days due. The annual payment of interest, amortization and taxes upon the property is unconditionally guaranteed by Nievenhous Company, Inc., one of the strongest building companies in New York City, with an unbroken record for fulfillment of obligations of over fifty years.

Earnings: A large portion of the rentable area has already been leased to responsible tenants and the net annual rental of the building has been conservatively estimated at $309,940—more than three times the annual interest requirements of this bond issue.

Independent Appraisals: In addition to the unqualified indorsement of the Directors of the Commonwealth Bond Corporation, who have been in the forefront of their respective fields of banking, real estate, architecture, building construction, etc., independent estimates by such well-known authorities as Warren & Wetmore, Architects, and the Thompson-Starrett Company, place the value of the building alone at $2,400,000. Joseph P. Day values the land at $300,000.

Banking Institution Trustee: The Central Union Trust Company of New York is Trustee for the purchasers of the bond certificates of this issue. By the appointment of a strong trust company as Trustee, rather than acting as Trustee itself for this issue, the Commonwealth Bond Corporation has complied with the recommendation of investment authorities who have been practically a unit in urging investors to insist on this provision.

Strong Borrowing Corporation: The bond certificates are the direct obligation of No. 900 Concourse Company, Inc., the owner of the property, a Company operated and controlled by a group of the strongest interests in that section of the City. List of directors and stockholders furnished upon request of any one interested.

Legal for Trust Funds in New York State: Investors should not overlook the important fact that this bond issue complies with the rigid requirements of the New York State law relating to trust funds. That the bonds of the Concourse Plaza Apartment issue are legal for the investment of trust funds indicates the value of the security behind this issue. Eidlitz & Hulse, attorneys, have rendered an opinion as to the legality for trust fund investment.

Maturities: Serial, 1 to 15 years

COMMONWEALTH BOND CORPORATION
50 East 42nd Street, New York City
ALLAN ROBINSON, President
Telephone, Murray Hill 0758

Board of Directors

CHESTER L. DANE, Vice-President of the Corporation.
J. CLARENCE DAVIES, Director, Westchester Mtge. & Title Co.
G. RICHARD DAVIS, President, G. Richard Davis & Co.
LAWRENCE B. ELLIMAN, President, Pease & Elliman.
BURT L. FENNER, McKim, Mead & White, Architects.
HUGH HERNDON, Vice-President of the Corporation.
WILLIAM S. POST, Geo. B. Post & Sons, Architects.
ALLAN ROBINSON, President of the Corporation.
ROBERT W. SHERWIN, Treasurer of the Corporation.
J. WILLISON SMITH, Pres. West End Trust Co., Phila.

Supervising Architects, McKIM, MEAD & WHITE.
General Counsel, EIDLITZ & HULSE.

We take pleasure in announcing the association with this firm of Mr. John Grimm, Jr. who will be in charge of our New York office as Manager

Reilly, Brock & Co.

New York, 24 Broad Street — Philadelphia, 1617 Walnut Street

September 4, 1923

26 Exchange Place
New York City

WE TAKE PLEASURE IN ANNOUNCING THAT MR. H. C. MERRITT JR. HAS BECOME ASSOCIATED WITH US AS MANAGER OF THE BOND DEPARTMENT OF THIS OFFICE.

F. S. Moseley & Co.

September 1, 1923

ULEN & COMPANY
Plan · Finance · Construct

Railroads, Tunnels, Water Works, Sewerage Systems, Steam Power Stations, Hydroelectric Developments, Transmission Lines, Port Developments and similar Public Works in any part of the world.

120 BROADWAY · NEW YORK CITY

The COAL & IRON NATIONAL BANK
LIBERTY & WEST STREETS
Personal Service Headquarters

THE CHEMICAL NATIONAL BANK OF NEW YORK
Founded 1824
BROADWAY AND CHAMBERS, FACING CITY HALL

THE CHINESE MERCHANTS BANK, LTD.
of Hongkong, China
NEW YORK AGENCY, Woolworth Building
Cor. Park Row & Barclay Street
Direct banking service through medium of native Chinese. Purchase, Sale and Collection of Bills, Issuing Letters of Credit.
Head Office, Hongkong
Branches: Canton, Tientsin, Shanghai.
The First Chinese Bank in New York City.
Telephone Whitehall 6150.

NASSAU NATIONAL BANK of Brooklyn
Capital, Surplus & Profits $2,673,000.00

Barclays Bank Limited
F. C. GOODENOUGH, Chairman
Agents and Correspondents in all Principal Towns of the World.
Head Office: 54, Lombard St., London, Eng.
Representative in America: H. FOS ALTON
60 Wall St., New York City

DISSOLUTION NOTICES.

NOTICE IS HEREBY GIVEN THAT THE partnership lately subsisting between the undersigned, under the firm name of PETERSON & COMPANY, dealers in securities, at No. 52 Pine Street, New York City, was dissolved on the 31st day of August, 1923, by mutual consent. Money is due to and is owing from the said late firm, and it is necessary to continue the same for the final liquidation and settlement of the affairs thereof. Mr. Jerome Hershovits is authorized to settle all debts due to and by the firm and he alone is authorized to sign in liquidation.
Dated, New York, August 31st, 1923.
Signed—OSCAR PETERSON,
JEROME HERSHOVITS,
JOSEPH W. McDONOUGH,
DOUGLAS G. SLOAN.

The business of MAHLER & ROTH, Merchant Tailors, located at 1170 Broadway, New York City, has this day been dissolved by mutual consent, the business being taken over by me and will be known as FELIX M. MAHLER.
Dated, September 1st, 1923.

WE WISH TO BUY

50 Industrial Finance Pfd.
100 United Bakeries Com.
100 United Bakeries Pfd.
25 Hotels Statler
25 Amer. Manufacturing Com.
50 C'modore Hotel Com.&Pfd.
1,000 Postage Meter Co.
50 Amer. Cyanimid Pfd.

WE WISH TO SELL

1,000 Pyrocolor Co. Common
100 Alabama Co. 1st Pfd.
50 Industrial Finance Com.
50 Mt. Royal Hotel Com.
50 United Hotels Pfd.
100 Campbell Baking Pfd.
50 St. Louis Coke & I. Com.
50 B'man-Bilt. Hotels (New)

Dawson, Lyon & Co.
30 Pine St. Phone John 4881 New York

We Have Orders in

Bucyrus Company
California Ry. & Pr. Prior Pfd.
Foundation Co. Preferred
Park & Tilford
United Gas & Elec.
Tenn. Elec. Power
American Chicle 6s, 1927

KIELY & HORTON
40 Wall St. New York.
Phones: John 6350-6351

WE HAVE ORDERS IN

Consolidated Gas of N. Y. Pfd.
Electric Bond & Share Pfd.
Star Motors
Durant Motors (Escrow)
Ingersoll Rand
Yale & Towne
Fisk Tire & Rubber 1st Pfd.
Central Coal & Coke
Rossia Insurance
Southern Oil & Transport. Pfd.
Weber & Heilbroner Pfd.
Franklin Insurance
Standard Screw
Fidelity-Phenix Insurance
Gilliland Oil Common

Kearns & Williams
Successors to
Unlisted Securities Department of
Gwynne Bros.
61 Broadway, N. Y. Tel. Whitehall 3750
Private telephones to Hartford and Boston

Amer. Cyanamid
Yale & Towne
White Rock Min. Spgs.
Borden Co.
Ingersoll Rand
Mississippi Glass
United Gas & Elec.
Childs Co.

Stone, Prosser & Doty
52 William St., N. Y. Hanover 7728

Alpha Portland Cement Com. & Pfd.
American Assembling Machine
Struthers-Wells Corp. & Pfd.
New England Fuel Oil
Trumbull Steel Com. & Pfd.
Manhasset Mfg. Pfd.
Gotham National Bank
Weber & Heilbroner Pfd.
D. Gott & Sons 7s
American Real Estate 6s
Wayne Coal 6s
Sidney Electric 6s
Central Hudson Steamboat 5s

CHATER & EDEY
35 Wall Street, N.Y. Tel. Hanover 8154

American Cyanamid
Bucyrus Company
Cushman's Sons, Inc.
Lehigh Val. Coal Sales
White Rock Min. Spgs.

J.K.Rice, Jr. & Co.
Phones 4000 to 4010 John. 16 Wall St., N. Y.

Established 1909
COLEMAN and REITZE
50 Broad St. New York City
Direct Wires—Principal Cities
Special Service on Unlisted Issues

White Rock
COMMON
McGUIRE & CO.
27 Pine St., N. Y. Tel. John 1416

Adams Express 4s, 1947
Park & Tilford 6s, 1936
Riordon Company 8s, 1940
FREDERIC H. HATCH & CO.
25 Broad St., N.Y. (ESTABLISHED 1885) Tel. Hy Or 1200
Members New York and Consolidated Stock Exchanges
NEW YORK—CHICAGO—PHILADELPHIA—PITTSBURGH

OIL WELL SUPPLIES IN GREAT DEMAND

Increased Petroleum Output Causes Rush Orders for Machinery, Tools and Pipe.

SPEEDS TIN PLATE TRADE

Thousands of Tons of Steel Plates Are Required for New Storage Tanks.

Manufacturers of equipment and supplies for the oil industry are unusually busy meeting present demands. The heavy overproduction of crude oil has been brought about by the sinking of hundreds of new wells, particularly in the West and Southwest, which have called for enormous quantities of pipe, tools, machinery and other equipment. The increased output of oil, in turn, has necessitated the erection of hundreds of new storage tanks and the purchase of tank cars. In many instances refiners have placed large orders for tin plate for the manufacture of cans in which lubricants can be stored and be kept free from evaporation. Despite the activity in the placing of such orders, which run into the millions of dollars, numerous inquiries are still pending and the oil trade supply industry expects record-breaking activity during the Autumn.

"Tanks for oil storage still are in keen demand and inquiries by fabricators for tank plates continue on the increase," says The National Petroleum News. "In the Chicago territory, for instance, something like 60,000 tons of plates are involved in current inquiries and most of these are for oil storage tanks. The Chicago Bridge and Iron Works alone wants 10,500 tons. This is to cover the order recently placed with it for thirty tanks by the Sinclair Crude Oil Purchasing Company. Fabricators there are figuring on a new lot of tanks which will require 14,000 tons additional. The Associated Oil Company of California has not yet taken action on the thirteen 80,000-barrel tanks it is figuring on. Between 12,000 and 18,000 tons of plates are involved in tank inquiries for California installation lying dormant.

"Several inquiries cannot be closed because deliveries are so far deferred and the tanks are wanted immediately. From three to six months are deliveries quoted in some cases. Some Chicago mills are obtaining 3.60 cents a pound mill, and occasionally small lots bring higher prices when premiums are paid for satisfactory deliveries."

In addition to the car orders already placed, the Standard Oil Company is inquiring for ten gondolas; the Union Pacific wants 350 oil tank cars, and the Roxana Petroleum Company is inquiring for 350 tank cars. These represent a considerable tonnage of steel car plates, which carry the same base price as tank plates.

In connection with the market for tin plate it is said that during the recent lull one oil interest allowed a producer to cancel 95,000 base boxes by neglecting to furnish specifications in time. The contract price was $4.75 a hundred-weight, placed some time ago. This interest now is negotiating for 75,000 base boxes for delivery as soon as possible and finds that the lowest price now available is $5.50. The Texas Company also is in the market for 75,000 base boxes of oil can sizes, about 4,000 tons, for December, January and February delivery. A Wheeling (W. Va.) mill has taken an order for 40,000 base boxes for export to Japan and other sales for export have been made at 25 cents per box under the domestic price. The Nippon Oil Company of Japan awarded Iwai & Co., New York, 35,000 cases to be placed with an American steel company and 19,000 cases to be placed with a British maker."

NEW FULLER GRAND JURY.

Incoming Body Will Continue Investigation of Bucket Shop Crash.

The September Federal Grand Jury will be sworn in today to take up such matters in the investigation of the bankrupt brokerage firm of E. M. Fuller & Co. as were not gone into by the August Grand Jury.

William J. Fallon and Eugene F. McGee, former attorneys for Edward M. Fuller and William F. McGee, will be called before Federal Judge William Bondy this week to answer contempt charges growing out of their failure to produce certain records of E. M. Fuller & Co.

New York Central
1st 3½s, 1997
L. Shore & Mich. So.
1st 3½s, 1997

GARDNER & CO.
20 Broad St. Tel. Rector 7430

Childs (Rest.) Co.

J.K.Rice, Jr. & Co.
Phones 4000 to 4010 John. 16 Wall St., N. Y.

Fractional Lots
Inquiries Invited.
WILSON & CHARDON
Members Consolidated Stock Exch. of N.Y.
62 Broadway New York
Telephone Whitehall 1964.

PROPOSALS.

INVITATION TO CONTRACTORS.
Agreement "CO."
Miscellaneous Preliminary and Sewer Construction in the Boroughs of Manhattan, Brooklyn and Queens.

Sealed bids or proposals for miscellaneous drainage and sewer construction in the Boroughs of Manhattan, Brooklyn and Queens will be received by the Transit Commission (hereinafter called the "Commission"), on behalf of the City of New York, at the office of the Commission at No. 49 Lafayette Street, Borough of Manhattan, New York City, until the tenth day of September, 1923, at eleven-thirty (11:30) o'clock A. M., at which time and place or at a later date to be fixed by the Commission the proposals will be publicly opened.

The Contractor must complete all the work within six (6) months from the delivery of the contract.

A fuller description of the work and other requirements, provisions and specifications are given in the forms of agreement, bond and contractor's proposal and in the contract drawings, which are to be deemed a part of this invitation and copies of which may be inspected and purchased at said office of the Commission.

No proposal will be received unless accompanied by a separate certified check for three hundred dollars ($300.00), payable to the order of the Comptroller of the City and drawn upon a National or State bank or trust company satisfactory to the Commission and having its principal office in New York City. Such check must not be procured in the envelope containing the proposal.

Deposits made by bidders, except the lowest and next to lowest bidders, will be returned within ten (10) days after the receipt of bids. The deposits of the lowest and next to lowest bidders will be returned within three (3) days after the delivery of the contract.

The right to reject any and all bids is reserved.

TRANSIT COMMISSION,
By GEORGE McANENY, Chairman.
James E. Walker, Secretary.
New York, August 30, 1923.

The ordinary will is not enough

To safeguard the future of your heirs, another step is necessary

IN making a will, ordinarily a man thinks his task is done when he specifies how his property is to be divided among his heirs and appoints his wife or perchance a friend as executor of his estate.

But too often such a will is not enough. Another step is necessary. Further provisions should be made to keep the principal intact and to prevent it from being exposed to mismanagement. For statistics show that the average estate vanishes in less than nine years.

Insuring business management

The value of property of every kind and the income derived from it are ever dependent on factors which may change rapidly and completely. Constant vigilance is essential to security. That's why managing property requires time, experience and business judgment.

To supply business management, an organization of experienced and highly trained specialists has been developed within the Irving Bank-Columbia Trust Company.

A heavy business burden for a friend

As executor of your will and as trustee of your estate, what duties would he assume? Here are a few of them:

1. Take possession of all property and become familiar with the affairs of the estate.
2. List all property in a complete inventory and make an accurate appraisal of it.
3. File returns for payment of Federal and State Taxes. Also, promptly pay the State Tax to secure benefit of 5% discount as provided by law.
4. Pay debts proved against the estate.
5. Investment and re-investment of funds.

As your executor or trustee, the Irving-Columbia will scrupulously carry out the provisions of your will.

You secure greater safety and economy

It will do this more safely. The business ability of an individual trustee may prove less than you thought. He may be compelled to let personal considerations interfere with his duties as trustee; he may even die and leave the management of the property in less capable hands.

But under the management of our Trust Division, the property you leave will be safeguarded by the continuity in the life of an institution *that is permanent* and by corporate knowledge and corporate experience that no one individual could possess.

And the fee for employing our Trust Division is the same as that due to an individual executor or trustee—the fee being defined by law. The total cost is generally less, for our Trust Division has facilities and services to care for securities, to make collections, in general to handle transactions, at less cost than an individual.

By paying a visit to our office most convenient to you *(see list below)*, you can obtain full information as to how our Trust Division can best serve your individual needs. Ask for our booklet "Business Management for Your Personal Business."

IRVING BANK-COLUMBIA TRUST COMPANY

Downtown
Woolworth Building
60 Broadway
81-83 Fulton Street
92 West Broadway
Eighth Street at Broadway

Mid-town
Fifth Avenue at 33nd Street
Fifth Avenue at 34th Street
42nd Street opp. Grand Central
Park Avenue at 48th Street

Harlem and the Bronx
125th Street at Seventh Avenue
Third Avenue and 149th Street

Brooklyn
350 Fulton Street
Flatbush and Linden Avenues
New Utrecht Avenue at 53rd Street

SAVINGS BANKS. SAVINGS BANKS.

EMIGRANT INDUSTRIAL SAVINGS BANK

51 CHAMBERS STREET
NEW YORK

A Mutual Bank Without Stockholders and Entirely Owned By Its Depositors

¶Banking by mail.
¶Checks, Drafts, Money Orders, etc., accepted for collection.
¶Interest allowed even though your account is closed between dividend periods.
¶A full month's interest allowed on deposits made within the first three days.
¶An organization eager to serve the depositor.

Deposits Exceed $233,000,000

Owned
By Over 195,000 Depositors

FINANCIAL NOTICES. FINANCIAL NOTICES.

Air Reduction Company, Incorporated
Ten Year 7% Convertible Sinking Fund Gold Debenture Bonds, Series A

NOTICE OF REDEMPTION

In accordance with the provisions of Article Four of the Trust Agreement dated April 1, 1920, between Air Reduction Company, Incorporated, and The Mechanics and Metals National Bank of the City of New York, as Trustee, NOTICE IS HEREBY GIVEN that the following bonds are called for redemption and payment on October 1, 1923, on which date interest on said bonds will cease.

BONDS FOR $1,000 EACH

M4	M189	M376	M548	M723	M867	M1018	M1140	M1308	M1481	M1648	M1676	M1818
7	190	378	549	742	879	1019	1151	1309	1434	1642	1680	1815
8	191	381	550	743	884	1026	1159	1329	1438	1647	1690	1816
14	194	382	553	745	885	1030	1160	1330	1441	1653	1692	1819
16	195	384	554	747	886	1032	1163	1300	1442	1654	1697	1824
17	196	389	555	751	888	1053	1164	1302	1443	1656	1700	1826
27	199	397	557	752	894	1061	1173	1306	1446	1658	1702	1827
41	200	405	562	758	903	1064	1174	1308	1448	1663	1703	1828
50	203	407	565	763	904	1067	1177	1310	1451	1664	1713	1833
59	205	413	603	764	908	1069	1184	1312	1452	1668	1716	1836
61	204	416	607	764	911	1070	1189	1320	1453	1670	1720	1840
75	205	418	608	772	911	1071	1190	1322	1454	1671	1722	1843
76	206	424	609	780	918	1074	1194	1327	1455	1676	1726	1844
77	207	423	612	785	920	1080	1195	1336	1458	1681	1736	1846
80	210	434	615	788	924	1084	1200	1337	1462	1683	1731	1850
82	223	452	618	787	928	1089	1205	1338	1463	1690	1735	1851
87	225	456	622	792	927	1092	1208	1341	1464	1691	1737	1856
90	229	458	626	794	933	1096	1214	1343	1470	1692	1740	1857
101	271	480	629	795	938	1099	1221	1344	1472	1694	1742	1870
103	284	470	637	797	948	1100	1222	1350	1484	1697	1748	1883
104	311	472	643	804	948	1101	1223	1352	1486	1698	1748	1888
108	321	479	644	811	954	1102	1224	1362	1487	1710	1758	1889
112	322	483	646	812	956	1104	1228	1364	1488	1714	1760	1890
120	325	484	647	813	960	1105	1230	1382	1491	1717	1762	1893
131	331	487	650	818	961	1106	1232	1390	1494	1718	1764	1898
135	333	494	667	820	964	1111	1235	1393	1498	1720	1768	1900
138	333	496	669	825	968	1112	1236	1396	1499	1735	1770	1902
140	345	506	672	829	974	1113	1237	1405	1502	1738	1771	1910
160	347	514	676	831	976	1116	1244	1407	1510	1743	1779	1929
161	348	518	680	839	978	1118	1249	1413	1512	1754	1789	1937
163	352	520	683	841	983	1119	1255	1415	1513	1630	1790	1938
168	357	521	689	852	990	1121	1268	1418	1514	1641	1793	1939
169	360	526	691	854	1001	1124	1270	1420	1517	1653	1795	1939
171	366	527	697	857	1003	1134	1278	1426	1520	1658	1800	
174	362	533	699	859	1004	1136	1280	1428	1530	1664	1804	
186	374	540	701	861	1011	1137	1283	1429	1535	1665	1805	
187	376	542	720	866	1014	1139	1285	1430	1540	1672	1811	

BONDS FOR $100 EACH

C1	C78	C140	C236	C309	C366	C438	C508	C581	C671	C738	C770	C856
4	85	154	238	311	376	464	509	595	674	737	785	866
11	87	155	240	316	379	468	516	605	683	730	786	867
14	91	162	242	320	382	469	525	610	684	732	787	869
16	94	164	246	329	388	474	526	611	693	733	791	891
17	96	166	248	331	390	482	529	613	694	734	795	893
18	97	168	249	339	393	483	530	616	695	736	804	894
20	101	198	255	341	400	484	541	624	696	737	806	903
35	105	200	258	345	403	485	554	644	700	742	808	908
37	111	201	262	349	405	486	555	643	701	745	811	909
38	114	205	263	353	406	487	566	646	706	746	824	913
39	118	213	272	354	413	488	560	653	711	749	828	915
45	127	217	279	355	442	490	564	656	716	765	834	923
57	139	219	287	356	444	501	565	660	717	750	836	926
59	141	220	287	357	450	502	569	661	718	765	837	
60	142	226	301	358	452	503	571	663	719	773	840	
62	143	233	303	361	453	505	572	667	723	773	842	
66	147	234	303	363	456	506	579	670	725	776	851	

FURTHER NOTICE IS HEREBY GIVEN that said bonds should be presented at the office of the undersigned, 20 Nassau Street, New York City, on October 1, 1923, for redemption and payment at one hundred and five per cent (105%) of the principal amount thereof, and that the date on which will expire the right of the holders of said bonds to convert them into capital stock of the Company in accordance with the provisions of Article VI, Section 2, of said Trust Agreement, is the 30th day of August, 1923.

AIR REDUCTION COMPANY, Incorporated.
By C. E. ADAMS, President.

Dated, July 31, 1923.

Air Reduction Company, Incorporated
Ten Year 7% Convertible Sinking Fund Gold Debenture Bonds, Series A

SINKING FUND NOTICE OF REDEMPTION

In accordance with the provisions of Article Five, Section 3 of the Trust Agreement dated April 1, 1920, between Air Reduction Company, Incorporated, and The Mechanics and Metals National Bank of the City of New York, as Trustee, NOTICE IS HEREBY GIVEN that the following bonds are called for redemption and payment through the Sinking Fund on October 1, 1923, on which date interest on said bonds will cease:

BONDS FOR $1,000 EACH

M39	M115	M192	M344	M395	M552	M902	M1191	M1339	M1786	M1873
65	141	220	375	446	683	916	1268	1513	1794	1883
91	143	269	377	457	756	929	1525	1671	1823	1905
103	158	320	390	556	778	958	1534	1730	1853	

BONDS FOR $100 EACH

C63	C203	C383	C473	C613	C849	C879	C785	C857	C901
89	233	465	893	946	878	889	789	860	

FURTHER NOTICE IS HEREBY GIVEN that said bonds should be presented at the office of the undersigned, 20 Nassau Street, New York City, on October 1, 1923, for redemption and payment at one hundred and five per cent (105%) of the principal amount thereof, and that the date on which will expire the rights of the holders of said bonds to convert them into capital stock of the Company in accordance with the provisions of Article VI, Section 2, of said Trust Agreement, is the 30th day of August, 1923.

THE MECHANICS AND METALS NATIONAL BANK OF THE CITY OF NEW YORK, as Trustee.
By JOHN McHUGH, President.

Dated, July 31, 1923.

UNITED STATES MORTGAGE & TRUST COMPANY

The following coupons are due and payable at MAIN OFFICE, 55 CEDAR ST., NEW YORK, on and after Sept. 1, 1923:

Alexandria, La., Pub. Imp. 6s	Miami Beach, Fla., Imp. 6s
Asheville, N. C., Various 5s	Milburn, N. J., Sewer 4½s
Bay Counties Power Co. 1st Con. 5s	Monroe, La., Pub. Imp. 5s
Bergen Co., N. J., Jail 4½s, Imp. 5s	Monroe, N. C., Street, Water & Sew. 6s
Broadway Realty Co. 1st 5s	Montvale, N. J., Funding 5s
Boonton, N. J., Water 5s	Morris Co., N. J., Road 4½s, Imp. 4½s
Broward, N. C., Pub. Imp. 5½s	Nebraska Pow. Co., Debenture 6s
Burlington, N. C., Water & Sewer 6s	New Canaan, Conn., Fdg. (Sept. 15) 3½s
Camden Co., N. J., Road Imp. 4½s	N. J. & Hudson Ry. & Fy. Co. 1st 4s
Canandaigua, N. Y., St. Imp. 3.95s	Oil Lease Development Co., 10 yr. 6s
Charlotte, N. C., Street 6s	Oswego, N. Y., Sewer 4½s
Coast Valleys Gas & Elec. Co. 6s	Pacific Lt. & Pow. Corp., 1st & Ref. 5s
Cortland, N. Y., Series B 5s	Queens Place Realty Co. 2nd 6s
Dodge Co., Ga., C. H. & Road Imp. 5s	Raleigh, N. C., Various 5s & 5½s
Elyria, O., Bridge & Imp. 5s & 6s	St. George Paper Co. (Sept. 20) 6s
Englewood, N. J., School 4½s	Salem, Va., Water & Imp. 5s
Essex Co., N. J., Various 5s	Schenectady Ry. Co. 5s
Fairfield, Ala., School 5½s	Schuylerville, N. Y., Water 4½s
Fairmount, Va., Water & Sewer 5s	Sharon Steel Hoop Co. 1st Mtge. 5s
Fayetteville, N. C., Water & Sewer 6s	Smithfield, N. C., St. Imp. 6s
Florida Publishing Co. 6s	Sodus, N. Y., Paving 5s
Fulton, N. Y., School 4½s	Southern Mich. Ry. Co. 1st 5s
Gaston Co., N. C., Road & Bridge 5s	South Orange, N. J., Park Funding & Sewer 4½s
Glasgow, Pa., School 4½s & 5s	Superior Water, Lt. & Pow. Co. 5s
Hempstead, L. I., U.F.S.D. No. 15 4½s	Teaneck Township, N.J., S.D. No. 2 5s
Henderson, N. C., Sewer, Street, Sidewalk & School 5s	Toledo, O., Various
Hudson River Traction Co. 5s	Toledo, O., Education
Jacksonville, Fla., Dock & Terminal, 4½s, Imp. 5s	Vero, Fla., City Util. Mun. Bldg. 6s
Lee Angeles Pac. R. R. Co., of Cal. 1st 5s	Volney Paper Co. 1st 5s
Los Angeles Gas & Elec. Corp., Refd. Mtge. 7s	Wake County, Road & Bridge 5½s
Macedonia & Burnham Heights & Mt. Carmel School Dist. 6s	Westerly, R. I., Water 3½s
Mecklenburg Co., N. C., Bridge 5s	West Orange, N. J., S. D. 4s
Memphis, Tenn., Park 4s	Wilson, N. C., Elec. Lt. 6s
Miami, Fla., Series P 5½s	Winston, N. C., Imp. (Sept. 25) 5s
	Wilson County, N. C., Funding 4½s
	Winston-Salem, N. C., Gen. Mun. 4½s
	Yadkin, N. C., Bridge 5s

Commercial Trust Company of New Jersey
Main Office { Opposite Pennsylvania R.R. Ferries / Exchange Place Station, Hudson Tubes } Jersey City

THE BANKING, TRUST AND SAFE DEPOSIT FACILITIES OF THIS COMPANY, BECAUSE OF ITS LOCATION, ARE MOST ACCESSIBLE FOR THOSE DESIRING TO TRANSACT THEIR BUSINESS IN NEW JERSEY

Member Northern New Jersey Clearing House

SANDERSON & PORTER
ENGINEERS
PUBLIC UTILITIES & INDUSTRIALS
EXAMINATIONS REPORTS VALUATIONS
NEW YORK
CHICAGO SAN FRANCISCO

FINANCIAL NOTICES. FINANCIAL NOTICES.

TO HOLDERS OF

The Minneapolis & St. Louis Railroad Co.

First and Refunding Mortgage Four Per Cent. Fifty Year Gold Bonds
and
The Iowa Central Railway Company
First and Refunding Mortgage Four Per Cent. Fifty Year Gold Bonds

A receiver having been appointed of the property of the Minneapolis & St. Louis Railroad Company and default having been made in the payment of the coupon which matured on September 1, 1923, on each of the above issues of bonds, it is evident that the situation is one which requires prompt and concerted action.

The Committee deems it imperative that a detailed examination be forthwith made of the operation and maintenance of the Railroad Company, the condition and character of the properties covered by the mortgages securing said issues of bonds respectively, the relation of each of said properties to the system, and generally of the affairs of the Railroad Company and its constituent parts. To this end the firm of Coverdale & Colpitts, consulting engineers, have been engaged and they have also been requested to submit their views as to the probable future prospects of the properties.

As the interests of the holders of bonds will best be served by immediate cooperation and so that effective and substantial progress may be made, holders of bonds are urged to deposit same with September 1, 1923, and subsequent coupons attached, on or before September 20, 1923, with EMPIRE TRUST COMPANY as Depositary under a Deposit Agreement dated August 1, 1923, copies of which may be obtained from the Depositary or the Secretary of the Committee.

Certificates of Deposit in negotiable form (with notation as to the issue represented thereby) will be delivered in exchange for bonds deposited, and application to list the certificates on the New York Stock Exchange will be made in due course.

Dated: New York, September 4, 1923.

JULES S. BACHE,
Of J. S. Bache & Co.,
Chairman.

E. P. GOWN,
42 Broadway, New York City,
Secretary.

LE ROY W. BALDWIN,
President Empire Trust Co.

F. O. BROWN,
of Redmond & Co.

ALFRED A. COOK,
Counsel.

CHARLES HAYDEN,
of Hayden, Stone & Co.

DEWITT MILLHAUSER,
of Speyer & Co.

EMPIRE TRUST COMPANY, *Depositary*
120 Broadway, New York City.

TO THE HOLDERS OF
THE MILTON MANUFACTURING COMPANY
First Mortgage 6% Sinking Fund Gold Bonds.

The Equitable Trust Company of New York as Trustee under the Mortgage, dated April 1, 1920, hereby gives notice that, in accordance with the provisions of Article V of the above mentioned Mortgage the following numbered bonds, issued under said Mortgage, have been drawn for redemption on October 1, 1923, at 105% of their face amount.

Bonds of $1,000 principal amount each:

M-76	M-124	M-220	M-301	M-364
M-78	M-125	M-222	M-302	M-365
M-103	M-127	M-223	M-303	M-366
M-107	M-130	M-224	M-304	M-367
M-112	M-132	M-225	M-305	M-368
M-113	M-133	M-226	M-306	M-369
M-116	M-134	M-227	M-307	M-370
M-118	M-135	M-228	M-308	M-371
M-119	M-136	M-229	M-309	M-372
M-120	M-137	M-230	M-310	M-373
M-121	M-138	M-231	M-311	M-374
M-122	M-139	M-232	M-312	M-375
M-123	M-140	M-233	M-313	M-376
	M-141	M-234	M-314	

Bonds of $500 principal amount each:

D-2	D-10	
D-3	D-11	
D-8	D-12	
D-9	D-13	
D-11		

The above numbered bonds should be presented for payment at the principal office of The Equitable Trust Company of New York, No. 37 Wall Street, New York City, on October 1, 1923, on which date they will become due and payable upon each of said bonds the redemption price aforesaid and accrued interest on the face amount thereof, and on and after said date all interest thereon shall cease.

THE EQUITABLE TRUST COMPANY OF NEW YORK, Trustee.
By LYMAN RHOADES, Vice-President.
Dated, New York, N. Y., August 31, 1923.

MERCHANTS AND MANUFACTURERS EXCHANGE OF NEW YORK.
NOTICE OF REDEMPTION.

To the Holders of Merchants and Manufacturers Exchange Twenty-Year Sinking Fund 6% Gold Bonds, Series A, issued under and secured by Indenture dated June 1, 1923:

NOTICE is hereby given that Merchants and Manufacturers Exchange of New York has determined to exercise the option reserved to the Mortgagor, or its successor, under the Indenture dated June 1, 1923, made by Merchants and Manufacturers Exchange of New York to The New York Trust Company, Trustee, to call for payment and redemption the entire issue of said Twenty-Year Sinking Fund 6% Gold Bonds now outstanding under said Indenture, and that accordingly, pursuant to Section 7 of Article III of said Indenture, said bonds have been called for payment and redemption and there will become due and payable on December 1, 1923, at the office of the principal thereof and accrued interest at the principal office of The New York Trust Company, No. 100 Broadway, New York, N. Y., Trust and after December 1, 1923, all such bonds shall cease to draw interest.

The holders of said bonds may, if they so desire, exchange their bonds with all unmatured interest coupons, at said office of The New York Trust Company at any time prior to December 1, 1923, and receive payment of 100% of the principal amount of such bonds and interest to date of such surrender.

Dated New York City, N. Y., August 15, 1923.

MERCHANTS AND MANUFACTURERS EXCHANGE OF NEW YORK.
By W. F. SURDER, Treasurer.

TO THE HOLDERS OF
Birmingham Railway, Light and Power Co.

Refunding and Extension Mortgage Gold Bonds, due May 1, 1947.

The undersigned hereby gives notice that it has in the Sinking Fund the sum of $9907 for investment in the above-mentioned bonds. Offers of bonds endorsed "Tender of Birmingham Railway, Light and Power Co. Bonds" will be received by the Trustee, at 17 Court Street, Boston, Mass., until noon of September 21, 1923, at which time they will be opened. The right is reserved to reject any or all offers. Interest on accepted bonds will cease September 22, 1923.

OLD COLONY TRUST COMPANY, Trustee
By J. B. WAKEFIELD,
Vice President.

Date, September 4, 1923.

The Battery Park National Bank

The Battery Park National Bank, location at 3 Broadway, City of New York, under the State of New York, is closing its affairs. All note holders and other creditors of the association are therefore hereby notified to present the notes and other claims for payment.

E. A. SELIGMAN, President.

Dated July 24, 1923.

CENTRAL LEATHER COMPANY

The interest due October 1st, 1923, on the coupon and registered bonds of this Company will be paid by the Central Union Trust Company of New York. The transfer books for the registered bonds will close September 14th, 1923, and reopen October 2nd, 1923.

F. W. HILL, Treasurer.

New York, August 31st, 1923.

THE FIRST NATIONAL BANK OF HARLEM

in the State of North Carolina, is closing its affairs. All note holders and other creditors of the association are therefore hereby notified to present the notes and other claims for payment.

F. W. SNODEN, Pres.

Dated August 28th, 1923.

TO THE HOLDERS OF
CLINCHFIELD COAL CORPORATION
Ten Year Eight Per Cent. Sinking Fund Gold Debentures.

You are hereby notified that the Clinchfield Coal Corporation has elected to pay off and redeem through the Sinking Fund $31,500.00 principal amount Clinchfield Coal Corporation Ten Year Eight Per Cent. Sinking Fund Gold Debentures issued under Trust Agreement dated April 1, 1921, at 105% of their principal amount, together with accrued interest to October 1, 1923, and the Equitable Trust Company of New York as Trustee under said Trust Agreement, has designated by lot the Debentures to be redeemed bearing the following numbers:

ONE THOUSAND DOLLAR DEBENTURES:

M-15	M-141	M-338	M-516	M-618	M-688	M-847	
M-21	M-142	M-339	M-517	M-619	M-689	M-848	
M-61	M-265	M-340	M-520	M-710	M-690	M-849	
M-62	M-266	M-341	M-521	M-711	M-691	M-850	
M-63	M-267	M-342	M-522	M-712	M-692	M-851	
M-64	M-268	M-343	M-523	M-713	M-693	M-852	
M-65	M-269	M-344	M-524	M-714	M-694	M-853	
M-66	M-270	M-345	M-525	M-715	M-695	M-854	
M-67	M-271	M-346	M-526	M-716	M-696	M-855	
M-68	M-272	M-347	M-527	M-717	M-697	M-856	
M-69	M-273	M-348	M-528	M-718	M-698	M-857	
M-70	M-274	M-349	M-529	M-719	M-699	M-858	
M-71	M-275	M-350	M-530	M-720	M-700	M-859	
M-72	M-276	M-351	M-531	M-721	M-701	M-860	
M-73	M-277	M-352	M-532	M-722	M-702	M-861	
M-74	M-278	M-353	M-533	M-723	M-703	M-862	
M-75	M-279	M-354	M-534	M-724	M-704	M-863	
M-76	M-280	M-355	M-535	M-725	M-705	M-864	
M-77	M-281	M-356	M-536	M-726	M-706	M-865	
M-78	M-282	M-357	M-537	M-727	M-707	M-866	
M-79	M-283	M-358	M-538	M-728	M-708	M-867	
M-80	M-284	M-359	M-539	M-729	M-709	M-868	
M-81	M-285	M-360	M-540	M-730	M-710	M-869	
M-82	M-286	M-361	M-541	M-731	M-711	M-870	
M-83	M-287	M-362	M-542	M-732	M-712	M-871	
M-84	M-288	M-363	M-543	M-733	M-713	M-872	
M-85	M-289	M-364	M-544	M-734	M-714	M-873	
M-86	M-290	M-365	M-545	M-735	M-715	M-874	
M-87	M-291	M-366	M-546

WM. ROCKEFELLER'S CITY REALTY SOLD

Mandel-Ehrich Corporation Buys Entire Property in One Deal From Estate.

INCLUDES HIS OWN HOUSE

Many Bits of Old New York's History Recalled in Fifth Avenue Transaction.

The entire New York City realty holdings of the late William Rockefeller, including his home at Fifth Avenue and Fifty-fourth Street, have been sold to the Mandel-Ehrich Corporation, Pershing Square Building, according to an announcement made yesterday by Henry Mandel, President. The property includes the house occupied by Mr. Rockefeller at the time of his death at 689 Fifth Avenue and that of his daughter, Mrs. Marcellus Hartley Dodge, at 691 Fifth Avenue, as well as other buildings in the same block.

Although the disposition of the realty of the estate of William Rockefeller has been made in one sale, the accumulation of it covered many years at a time when the section in which it is located was the heart of the social centre. In the years of his residence there some of his neighbors had been John D. Rockefeller, Henry M. Flagler, Mrs. H. McK. Twombley, Levi P. Morton, Benjamin Brewster, Collis P. Huntington, Dr. W. Seward Webb and Chauncey M. Depew.

Some of the interesting bits of history of this section are the rental payment of four bushels of wheat yearly for the two blocks then included between Fourth and Fifth Avenues and Fifty-fourth and Fifty-fifth Streets, and the sale of this entire property in 1796 for $1,500. Even in the previous century a record appears in the archives of the Province of New York that a beaver skin or its money equivalent shall be paid annually as rental of the property.

Although Mr. Rockefeller built the corner house for himself shortly after acquiring the land from Jacob Vanderpoel in 1876, the house later occupied by his daughter, Mrs. Dodge, was purchased from William H. Vanderbilt. The other properties in the sale to the Mandel-Ehrich Corporation were 3, 5, 7 and 9 East Fifty-fourth Street and 12 East Fifty-fifth Street.

The estate's interests in the transaction were represented by its attorneys, Sherman & Sterling. The purchaser was represented by Feiner, Maass & Skutch. Charles B. Van Valen, Inc., were the brokers.

TIE-UP ON BROOKLYN BRIDGE

Elevated Train Stalls on Switch, Halting Traffic Fifteen Minutes.

Hundreds of persons were inconvenienced last evening when traffic on the elevated lines of the B. M. T. Brooklyn Bridge trains was tied up for fifteen minutes, due to switch trouble at the Brooklyn end of the bridge.

A Fulton Street train bound for New York stalled on the switch, according to employes, and blocked all elevated traffic both ways. Several hundred persons bound for Coney Island and other points crowded the Manhattan end of the bridge.

Passengers on trains bound for New York were taken to the Sands Street station, where they were ordered out of the trains. Some of them continued their journey by surface cars.

WOMAN ENDS LIFE BY GAS.

Husband Tells of Previous Attempt at Suicide.

Mrs. Louise Cares, 26, of 527 East 117th Street, was found dead in bed by her husband yesterday, with her room filled with gas. The husband had been away from home since Saturday, when the two had quarreled.

Patrolman Friedman and Detective Cassidy of the East 126th Street Station found a note the woman had written in Spanish, stating that if her husband wished to live with relatives, he could do so. The husband said his wife had once attempted suicide in Porto Rico.

REALTY VALUATIONS DUE FOR BIG JUMP

Increase for Assessment Purposes May Total $750,000,000, Report Indicates.

BOROUGH HEADS TO REPORT

Plans Made to Make Up Tax-Exemption Loss and to Provide for New Subways.

Assessed valuations on real estate will show a big increase this Fall, it was stated by real estate men yesterday, who have been watching the increased budget demands for next year.

Just how much the increase will amount to will not be known until late in the month, when the Borough Presidents will make a report to the Tax Department, but it was rumored that it may amount to $750,000,000. The present total valuation on which assessment on real estate was made is $10,526,000,000.

The increase, it was said, will be large enough to make up for the amount of taxes lost due to the tax exemption on buildings. Word is said to have been sent out by officials of the Hylan Administration that property valuations must be enormously jacked up this Fall to meet the loss due to tax exemption, the larger budget demands and the necessity for increasing the city's borrowing capacity to take care of new subways.

The Borough Presidents have been asked to report just how much of an increase their boroughs will stand, and when these reports are received the Tax Department will let it be known how much of an assessment the real estate of the city will be obliged to carry.

Today's Radio Program

SEPT. 4, 1923.
(Eastern Daylight Saving Time.)
Numerals after names of stations show wave length in meters.

WEAF, NEW YORK—492.
11:00 A. M.—Talk to women.
11:20 A. M.—" There Are Scales That Weigh and Tell," by Mrs. M. Bryan.
11:30 A. M.—Market reports.
4:00-5:30 P. M.—Marguerite Torrey, soprano; H. K. Aswood, baritone; John Burnham, piano.
7:30 P. M.—Betsy Ayres, soprano.
7:45 P. M.—" Sport Sketches," by Thornton Fisher.
8:00 P. M.—Frank McElduff, tenor.
8:15 P. M.—" Old Broadway, the Main Street of a Village," by H. C. Brown.
8:30 P. M.—Melo Club Dance Orchestra.
8:50 P. M.—Betsy Ayres, soprano.
9:05 P. M.—Melo Club Orchestra.
9:25 P. M.—Frank McElduff, tenor.
9:40 P. M.—Melo Club Orchestra.

WJZ, NEW YORK—455.
8:00 P. M.—Fashion developments.
8:05 P. M.—Louise Cabello, soprano; Robert O'Connor, piano.
4:30 P. M.—Baseball scores every fifteen minutes.
4:35 P. M.—" Evening Schools " by Morris E. Siegel.
8:00 P. M.—" The Home Beautiful " by Dorothy Walsh.
8:25 P. M.—Miss Dorland, reader.
8:45 P. M.—Closing report of the New York State Department of Farms and Markets.
8:50 P. M.—Farm and home reports.
9:00 P. M.—Closing quotations of the New York Stock Exchange.
9:05 P. M.—" Knee High to a Grasshopper " by Anne and Dilwyn Parrish.
7:30 P. M.—Final baseball scores.
7:35 P. M.—Mary Wilderman, piano.
7:45 P. M.—" Overcoming Obstacles to Success," by William B. Martin.
8:00 P. M.—" Broadcasting Broadway " by Bertha Brainard.
8:15 P. M.—Mary Wilderman, piano.
10:00 P. M.—Hotel Astor Roof Orchestra.
10:56 P. M.—Time signals, weather forecast.

WDT, NEW YORK—405.
12:30-1:00 P. M.—Popular songs; comedy recitations.

WHN, NEW YORK—360.
9:30-10:00 A. M.—Fashion hints; helps to housewives; music.
10:00-11:00 A. M.—Music.
12:00-1:00 P. M.—Daisy Nelbling, soprano.
2:45-5:00 P. M.—Popular songs.
5:00-5:30 P. M.—W. H. N. trio.
5:30-6:40 P. M.—Lillian Bradley, soprano.
9:40-9:50 P. M.—Charles Bourne, piano.
10:00-10:20 P. M.—Mary Hayes, soprano.
10:20-10:35 P. M.—Hawaiian Orchestra.
10:35-10:45 P. M.—Tenor; violin.
10:45-11:30 P. M.—Popular songs.
11:30 P. M.-12:15 A. M.—Entire " Aerians " company.

WEI, PHILADELPHIA—394.
7:15 A. M.—Market reports.
1:00-2:00 P. M.—Orchestra concert; market reports.
3:00-4:30 P. M.—Vocal and instrumental music.
5:30 P. M.—Orchestra; sports.
8:00 P. M.—Boy Scout program; music.
10:30 P. M.—Dance music.

WOO, PHILADELPHIA—509.
11:00 A. M.—Organ recital.
11:30 A. M.—Weather forecast.
12:00 M.—Tearoom Orchestra.
12:56 P. M.—Time signals.
4:45 P. M.—Grand organ; trumpets.
7:30 P. M.—Sports; news dispatches.
10:05 P. M.—Time signals.
11:02 P. M.—Weather forecast.

WJAR, PROVIDENCE—360.
10:00-11:00 A. M.—Music.
1:00-2:15 P. M.—Narragansett Orchestra.
2:00 P. M.—Providence daily market report.
3:00-5:00 P. M. Narragansett Orchestra.

WEAN, PROVIDENCE—272.
6:00-7:00 P. M.—Colonial Orchestra.
6:10 P. M.—Bedtime story.
6:40 P. M.—Weather forecast.
6:50 P. M.—Police reports.
6:55 P. M.—Musical program.

WGI, MEDFORD, MASS.—380.
12:00 M.—Organ recital.
3:00 P. M.—Amrad Women's Club. " Astronomy," by Mrs. Lydia R. Ring.
6:00 P. M.—" Twilight Tales," by Eunice L. Randall.
8:00 P. M.—New England weather forecast; closing report on farmers' produce market, live stock markets; butter and egg reports; closing stock market reports.
9:00 P. M.—Late news; sports.
9:15 P. M.—Review of conditions in the iron and steel industry.
9:20 P. M.—Boston police reports, Amrad bulletin board.
9:45 P. M.—Code practice.
10:30 P. M.—Business report by Roger W. Babson; concert program.

WBZ, SPRINGFIELD, MASS.—337.
7:00 P. M.—Baseball scores.
7:30 P. M.—Bedtime story. Address. World market survey.
8:00 P. M.—Anna Wollman, soprano; Italo Bisseti, violin.
8:00 P. M.—Baseball scores. Bedtime story for grownups.
11:00 P. M.—Time signals.

WAAM, NEWARK—263.
9:15-9:40 A. M.—Market reports and quotations.
11:00 A.M.—Music; talk.
11:45 A. M.—Agriogram.
5:00-10:30 P. M.—" Let Them Laugh," by G. H. Phelps, Book Review; Alec Rose, tenor; Moon Beam Orchestra.

WOR, NEWARK—405.
2:30 P. M.—Agnes Marschner Jr., soprano.
2:45 P. M.—Lilian Sachs, piano.
3:00 P. M.—Talk by Maude Hall.
3:15 P. M.—Agnes Marschner Jr., soprano.
3:30 P. M.—Readings.
3:45 P. M.—Lilian Sachs, piano.
6:15 P. M.—Billie Osborn, bird impersonations.
6:30 P. M.—Man in the Moon Stories.
7:00 P. M.—Howard Quinlan, tenor.

WIP, PHILADELPHIA—508.
1:30 P. M.—Weather report.
3:00 P. M.—Vocal selections.
6:00 P. M.—Weather report; concert orchestra; final baseball scores.
7:00 P. M.—Uncle Wip's bedtime stories; rollcall for the children.
8:16 P. M.—Musical program.
9:00 P. M.—Concert.

WDAR, PHILADELPHIA—395.
12:00-12:55 P. M.—Organ recital; Arcadia Orchestra.
2:00-3:00 P. M.—Children's hour; music; memory test; talk.
5:00-5:55 P. M.—Music; talk.
5:55 P. M.—Baseball scores.

WNAC, BOSTON—375.
12:58 P. M.—Time signals; weather reports.
1:00 P. M.—Dance music.
1:15 P. M.—Concert.
1:30 P. M.—Colonial Orchestra.
1:50 P. M.—Piano.
4:00 P. M.—Colonial orchestra.
4:20 P. M.—Piano.
4:30 P. M.—Colonial Orchestra.
4:50 P. M.—Baseball scores.
5:00-10:30 P. M.—Musical program.

WGY, SCHENECTADY—380.
12:58 P. M.—Time signals.
1:01 P. M.—Stock market report.
1:10 P. M.—Produce market report.
1:17 P. M.—Weather forecast.
1:20 P. M.—Weather report.
3:00 P. M.—Music and reading, " Historic Homes in the Mohawk Valley," " The Helmrich Frey Home " and " The Herkimer Homestead," Mrs. Katherine V. Steers.
6:00 P. M.—Produce and stock market quotation; news bulletins; baseball.
8:00 P. M.—Baseball scores.
8:45 P. M.—Radio drama, " Peg o' My Heart."

WMAK, LOCKPORT—286.
12:08 M.—Weather forecast; spraying advice.

WGR, BUFFALO—319.
11:45 A. M.—Weather reports.
12:00 M.—Organ recital.
12:55 P. M.—Weather and market reports.
2:30 P. M.—Chicago Board of Trade closing prices.
3:00 P. M.—Closing prices New York Stock Exchange.
5:00 P. M.—Weather; market reports.
6:30 P. M.—Organ recital.
6:55 P. M.—News; scientific talk.
7:00 P. M.—News; scientific topics.
11:45 P. M.—Weather reports.

NAA, ARLINGTON, VA.—435.
10:45-11:00 A. M.—Live stock receipts.
11:00-11:20 A. M.—Weather reports.
11:25-11:40 A. M.—Fruit and vegetable shipments.
1:25-1:50 P. M.—Live stock, estimated receipts.
2:45-3:30 P. M.—Fruit and vegetable markets.
4:25-4:40 P. M.—Live stock reports.
4:45-5:00 P. M.—Weather forecast.
5:05-5:40 P. M.—Special market reports.
8:45-9:00 P. M.—Fish reports.

WRC, WASHINGTON—469.
10:00 A. M.—Foreign exchange quotations.
3:00 P. M.—Fashion developments.
3:10 P. M.—White House announcements.
3:20 P. M.—Song recital.
3:30 P. M.—" English Unity," by Frederic Dixon.
3:40 P. M.—Piano recital.
3:50 P. M.—National Conference Board report.
4:00 P. M.—Song recital.
4:00 P. M.—Children's hour.

KDKA, PITTSBURGH—326.
10:00 A. M.—Music; report of the Pittsburgh Union Stock Yards.
12:30 P. M.—Music; weather forecast.
12:50 P. M.—Market reports.
12:55 P. M.—Arlington time signals.
8:15 P. M.—Baseball scores.
6:00 P. M.—Baseball scores.
6:15 P. M.—Symphony Orchestra.
7:00 P. M.—Baseball scores.
7:05 P. M.—Dinner concert.
7:30 P. M.—" My Trip Abroad," by Ella Gibson.
7:45 P. M.—Children's period.
9:00 P. M.—Baseball scores.
9:05 P. M.—Address.
9:20 P. M.—Little Symphony Orchestra.
9:45 P. M.—Market reports.
10:00 P. M.—Baseball scores.
10:55 P. M.—Time signals.

WWJ, DETROIT—516.
4:00 P. M.—Band concert from Belle Isle Park.
5:00 P. M.—Weather reports.
5:05 P. M.—Market reports.
8:00 P. M.—Detroit News Orchestra; Town Crier; vocal solos.

WCX, DETROIT—517.
5:30-5:50 P. M.—Baseball scores and music.
7:15 P. M.—Final baseball scores.
11:00 P. M.—WCX Red Apple Club.

WLW, CINCINNATI—309.
11:00 P. M.—Circle Orchestra; one-act play, " The Lollard "; Idella Banker, soprano.

KYW, CHICAGO—545.
7:50 P. M.—Bedtime story; Mark S. Love, bass; Evelyn Freedman, violin; Isham Jones, orchestra; Herbie Mintz, piano.
9:58 P. M.—News; weather reports.
10:55 P. M.—Time signals.
11:05 P. M.—Book review, by Llewellyn Jones; " Philadelphia in 1925," Dr. J. W. Stockwell.

WDAF, CHICAGO—375.
9:00-10:00 P. M.—Chapman's Dance Orchestra.
12:00 P. M.-3:00 A. M.—Dance music.

KSD, ST. LOUIS—548.
10:06 P. M.—Band concert.

WDAF, KANSAS CITY—411.
7:50 P. M.—Baseball scores.
8:00 P. M.—Market reports.
1:45-3:00 A. M.—" Nighthawk Frolic," Plantation Orchestra.

WOC, DAVENPORT, IOWA—484.
7:45 P. M.—Chimes concert.
8:00 P. M.—Weather; baseball scores.

WSAI, CINCINNATI—360.
8:00 P. M.—Gibson's Orchestra.
9:00 P. M.—Tenor solos.
9:30 P. M.—Orchestra.

WJAX, CLEVELAND—390.
8:30 P. M.—Concert program.

WMC, MEMPHIS, TENN.—500.
10:30 P. M.—Concert.
1:00 A. M.—Jolly Jass Boys.

WHAS, LOUISVILLE, KY.—400.
9:30-11:30 P. M.—Pfaff's Orchestra; baseball scores; safety talk; official Central Standard Time announced at 11 o'clock.

WBAP, FORT WORTH, TEXAS—476.
11:30 P. M.—News; sports.

WFAA, DALLAS, TEXAS—476.
10:30-11:30 P. M.—Wesley Male Quartet.
12:00-1:00 P. M.—Concert.

CFAC, TORONTO, ONT.—329.
8:00-9:00 P. M.—Orchestra concert.

KHJ, LOS ANGELES, CAL.—395.
12:00 P. M.-3:00 A. M.—Musical program.

MEETINGS AND ELECTIONS.

To the Stockholders of GEORGE M. COHAN THEATER COMPANY:

Notice is hereby given that the meeting for the election of Directors of the GEORGE M. COHAN THEATRE COMPANY, not having been held on the day designated in the By-Laws, and the Directors not having within one month thereafter called a special election, a meeting of the members of said corporation, for the purpose of electing Directors thereof, will be held at the office of the said corporation at 214 West 42d Street, Borough of Manhattan, City of New York, on the 21st day of September, 1923, at 11 o'clock in the forenoon.

A. L. ERLANGER,
Stockholder of said Corporation.
Dated New York, August 27, 1923.

DIVIDENDS.

American Woolen Company
(Massachusetts Corporation)
QUARTERLY DIVIDENDS

Notice is hereby given that the regular quarterly dividends of One Dollar and Seventy-Five Cents ($1.75) per share on the Preferred Stock and One Dollar and Seventy-Five Cents ($1.75) per share on the Common Stock of this Company will be paid on Oct. 15, 1923, to stockholders of record Sept. 14, 1923.

Transfer books will be closed at the close of business Sept. 14, 1923, and will be reopened at the opening of business Sept. 27, 1923.

WILLIAM H. DWELLEY, Treasurer.
Boston, Mass., August 31, 1923.

MALLINSON'S
Silks de Luxe
H. R. MALLINSON & CO., INC.
580 FIFTH AVENUE
NEW YORK CITY
PREFERRED DIVIDEND NO. 16

The Board of Directors of this corporation has declared the regular quarterly dividend of 1¾% on the Preferred Stock, payable October 1st, 1923, to stockholders of record at the close of business September 20th, 1923.

H. IRVING HANSON, Treasurer.

UNITED DYEWOOD CORPORATION
Preferred Dividend Number 39
Common Dividend Number 20

A dividend of $1.75 per share (from a sum set aside for the payment of $7.00 per share for the year 1923) on the Preferred Stock and a dividend of $1.50 per share on the Common Stock will be paid October 1, 1923, to stockholders of record at the close of business September 15, 1923.

The transfer books will not be closed.

ERNEST W. PICKER, Treasurer.

GENERAL GAS & ELECTRIC CORPORATION
25 Pine Street, New York City
August 29, 1923.

The regular quarterly dividend of Two Dollars ($2.00) per share on the Cumulative Preferred Stock, Class A, for the quarter ending September 30, 1923, has been declared, payable October 1, 1923, to holders of record at the close of business on September 15, 1923.

O. CLIMENT WENDELL, Secretary.

MEETINGS AND ELECTIONS.

PACIFIC OIL COMPANY.
Notice of Meeting.
165 Broadway, New York, N. Y.
July 2, 1923.

The Annual Meeting of the Stockholders of the Pacific Oil Company will be held at the principal office of the Corporation, Number 7 West Tenth Street, in the City of Wilmington, County of Newcastle, Delaware, on Tuesday, October 2, 1923, at 12:30 o'clock P. M., standard time, for the following purposes, viz.:

1. To elect three Directors for a term of three years to succeed the Directors of the Third Class.

2. To transact all such other business as may legally come before the meeting, including the approval and ratification of all acts of the Board of Directors and of the Executive Committee since the last meeting of the Stockholders of this Corporation.

For the purpose of the meeting, the books for the transfer of stock will be closed at 3 o'clock P. M. Tuesday, September 11, 1923, and will be reopened at 10 o'clock A. M. Wednesday, October 3, 1923.

By order of the Board of Directors.
HUGH NEILL, Secretary.

THE ST. LAWRENCE AND ADIRONDACK RAILWAY COMPANY
Ottawa, Ontario, August 25, 1923.

NOTICE IS HEREBY GIVEN that the Annual General Meeting of the Shareholders of the St. Lawrence and Adirondack Railway Company will be held at the Head Office of the company, in the City of Ottawa, Province of Ontario, on the Third Tuesday of September, 1923 (being the 18th day of that month), at 3:30 o'clock in the afternoon, for the purpose of electing a Board of Directors for the ensuing year and for the transaction of such other business as may lawfully be brought before the meeting.

EDWARD F. STEPHENSON,
Assistant Secretary.

A Special Meeting of the Stockholders of INTER-THEATER ARTS, INC., will be held September 7, 1923, at 3:00 P. M. at the office of the Company, 48 East 44th Street, New York, N. Y., for the purpose of taking action upon a proposition to increase the number of shares of capital stock, without par value, from one hundred (100) to five hundred (500).

ELIZABETH E. GRIMBALL,
President.
HARRY W. GRIBBLE,
Secretary.

Notice is hereby given that the Annual Meeting of the STOCKHOLDERS OF THE CENTRAL RAILROAD COMPANY OF NEW JERSEY, for the election of Directors, and for the transaction of such other business as may come before the meeting, will be held on FRIDAY, SEPTEMBER 21, 1923, at the office of the Company, in Jersey City, at 12 o'clock, Noon.

F. S. DICKERSON, Secretary.

BANKRUPTCY SALES.

IN THE DISTRICT COURT OF THE United States for the Southern District of New York.—In Bankruptcy.—In the matter of ROBERT P. REYNOLDS, Bankrupt.—Chas. Shongood, U. S. Auctioneer for the Southern District of New York, in bankruptcy, sells this day, Tuesday, Sept. 4th, 1923, by order of the Court, at 10:30 A. M., at 55½ Broadway, Borough of Manhattan, assets of the above bankrupt, consisting of furs, coats, &c.

STODDARD R. COLBY, Receiver,
MAX ROCKMORE, Attorney for Receiver,
217 Broadway, New York.
SHAMAN MILLER, Referee in Bankruptcy,
2 Rector St., N. Y. C.

IN THE DISTRICT COURT OF THE United States for the Southern District of New York.—In Bankruptcy.—In the matter of ORRA MANUFACTURING CO., INC., Bankrupt.—Chas. Shongood, U. S. Auctioneer for the Southern District of New York in bankruptcy, sells this day, Tuesday, Sept. 4th, 1923, by order of the Court, at 10:30 A. M., at 270 Broadway, Borough of Manhattan, assets of the above bankrupt, consisting of girls' coats, piece goods, linings, machinery, furniture, &c.

FRANK F. CATINELLA, Receiver,
BURNSTINE & GEIST, Attorneys for Receiver, 276 Fifth Ave., New York.

IN THE DISTRICT COURT OF THE United States for the Southern District of New York.—In Bankruptcy.—In the matter of ABRAHAM HENDER, Bankrupt.—Chas. Shongood, U. S. Auctioneer for the Southern District of New York in bankruptcy, sells this day, Tuesday, Sept. 4th, 1923, by order of the Court, at 10:30 A. M., at 851 Broadway, Borough of Manhattan, assets of the above bankrupt, consisting of cotton goods, &c.

CHARLES SHONGOOD, Custodian,
EMANUEL SCHOENBERG, Attorney for petitioning creditors, 320 Broadway, New York.

IN THE DISTRICT COURT OF THE United States for the Southern District of New York.—In Bankruptcy.—In the matter of ALBERT MARSER, Bankrupt.—Chas. Shongood, U. S. Auctioneer for the Southern District of New York in bankruptcy, sells this day, Tuesday, Sept. 4th, 1923, by order of the Court, at 10:30 A. M., at 37 Lenox Av., Borough of Manhattan, assets of the above bankrupt, consisting of ladies' wearing apparel, furniture, &c.

JAMES A. PURDY JR., Receiver,
ARCHIBALD PALMER, Attorney for Receiver, 320 Broadway, New York.

DIVIDENDS.

THE NEW YORK, CHICAGO & ST. LOUIS RAILROAD COMPANY
(New Consolidated Corporation)
Cleveland, Ohio.

A dividend of One and One-half Per Cent. on the Preferred Stock, Series A, and a dividend of One and One-half Per Cent. on the Common Stock will be paid on October 1, 1923, to stockholders of record September 15, 1923, for the third quarterly period of the year 1923, in accordance with a resolution of the Board of Directors adopted on August 24, 1923.

L. B. WILLIAMS, Treasurer.

ANACONDA COPPER MINING CO.
25 Broadway,
New York, August 23, 1923.
DIVIDEND NUMBER 84

The Board of Directors of the Anaconda Copper Mining Company has declared a dividend of Seventy-five Cents (75c) per share upon its Capital Stock of the par value of $50 per share, payable on October 22nd, 1923, to holders of such shares of record at the close of business at 12 o'clock Noon, on September 15th, 1923.

A. H. MELIN, Secretary.

Market Street Railway Company

At a meeting of the Directors of the Market Street Railway Company, held August 23, 1923, a dividend (No. 7) of $1.50 per share was declared on its PREFERENCE Capital Stock, applicable to the quarter ending September 30, 1923, payable October 1, 1923, to the holders of record at the close of business September 10, 1923.

Checks will be mailed.

GEO. E. WILLCUTT, Secretary.
San Francisco, August 23, 1923.

BANKRUPTCY SALES.

IN THE DISTRICT COURT OF THE United States for the Southern District of New York.—In Bankruptcy.—In the matter of ALCON ELECTRICAL SUPPLY, INC., Bankrupt.—Chas. Shongood, U. S. Auctioneer for the Southern District of New York, in bankruptcy, sells this day, Tuesday, Sept. 4, 1923, by order of the Court, at 10:30 A. M., at 56 Walker St., Borough of Manhattan, assets of the above bankrupt, consisting of electrical supplies, furniture, fixtures, etc.

JOSEPH P. REALY, Receiver,
ARCHIBALD PALMER, Attorney for Receiver, 320 Broadway, New York.
Above sale adjourned until September 14, 1923, at same time and place.

IN THE DISTRICT COURT OF THE United States for the Southern District of New York.—In Bankruptcy.—In the matter of FRANCE & CANADA STEAMSHIP CORP., Bankrupt.—Chas. Shongood, U. S. Auctioneer for the Southern District of New York in bankruptcy, sells this day, Tuesday, Sept. 4th, 1923, by order of the Court, at 10:30 A. M., at New York Central Railroad Yards, 60th Street and 11th Avenue, Borough of Manhattan, assets of the above bankrupt, consisting of nine two-cycle oil engines, etc.

WILLIAM S. THOMSON, Trustee.
FLAHERTY, TURNER & STROUSE, Attorneys for Trustee, 5 Beekman Street, New York.

BANKRUPTCY SALES.

IN THE DISTRICT COURT OF THE United States for the Southern District of New York.—In Bankruptcy.—In the matter of SAMUEL H. GOLDBERG, trading as S. H. GOLDBERG, Bankrupt.—Chas. Shongood, U. S. Auctioneer for the Southern District of New York in bankruptcy, sells this day, Tuesday, Sept. 4th, 1923, by order of the Court, at 2 P. M., at 316 W. 36th St., Borough of Manhattan, assets of the above bankrupt, consisting of dresses, silks, trimmings, piece goods, fine show room furniture and fixtures, &c. Also the Receiver's right, title and interest in and to the unexpired term of the lease of the said premises.

ERNEST W. BRADBURY, Receiver,
SHAINE & WEINRIB, Attorneys for Receiver, 220 Broadway, New York.

IN THE DISTRICT COURT OF THE United States for the Southern District of New York.—In Bankruptcy.—In the matter of LAND IMPROVING & BUILDING CORPORATION, Bankrupt.—Chas. Shongood, U. S. Auctioneer for the Southern District of New York in bankruptcy, sells this day, Tuesday, Sept. 4th, 1923, by order of the Court, at 2 P. M., at 347 Madison Ave., Hotel Bldg., 126 W. 42d St., Borough of Manhattan, assets of the above bankrupt, consisting of office furniture, typewriters, safe, partition, desks, fixtures, etc.

HARRY G. FROMBERG, Receiver,
VINCENT T. FOLLMER 49 Chambers St.,
IVAN B. MADDUX, 49 Chambers St., Attorneys for Receiver, New York.

DESIRABLE OFFICE SPACE INCLUDING
Entire 16th Floor
(24,000 square feet)
ALSO A FEW SMALLER SPACES IN
The Printing Crafts Building
8TH AVENUE 33RD TO 34TH STREETS
Your Broker or Agent in Building

RESORTS

NEW YORK. | NEW YORK.

These Are Glorious Days at
BRIARCLIFF LODGE
AMERICA'S FINEST RESORT HOTEL

FOR those whose vacation days have been limited this year, a few days at Briarcliff Lodge are a tonic and an inspiration. As far from the city in atmosphere and surroundings as the White Mountains or the Coast of Maine, yet only 50 minutes from Fifth Avenue by train or motor.

The cooler days of late summer add to the joys of the great out-doors about us. In the evening, great, glowing fireplaces take the chill from the air—adding another touch to the cordial hospitality and home-like charm of this altogether exceptional resort.

What sports do you enjoy most—golf, tennis, horseback riding, swimming and so on through the list? You will find the best of equipment for all of them at Briarcliff. The golf course is available to guests who are here for a part of a day upon the payment of greens fee.

Do you enjoy dancing? You have it at Briarcliff—a perfect floor and a splendid ballroom with music that you cannot resist.

Unrivaled cuisine. Luncheon and dinner served outdoors on the spacious porches.

All that your heart could desire and more—come to Briarcliff and find out for yourself. It will be one of the high points of your year for rest, recreation and pleasure.

27 holes of golf available.
RATES $12 PER DAY AND UPWARD, AMERICAN PLAN
BRIARCLIFF LODGE
Chauncey Depew Steele, Proprietor.
BRIARCLIFF MANOR,
Westchester County,
New York.

NEW YORK.
MIZZENTOP HOTEL
FAWLING, N. Y.
75 MILES FROM NEW YORK OVER SPLENDID ROADS
through Westchester and Dutchess Counties.
GOLF—TENNIS—SADDLE HORSES.
Open Till September 10th.
Attractive rates after Labor Day.
P. H. NOLAN, Proprietor.

Saranac Inn
Open until Nov. 1. Autumn foliage and sports; steam heat. Upper Saranac, N. Y.

PINE FOREST COLONY
Camp in the Berkshires on Forest Lake for families and adults. Hotel with private baths, bungalows. Land and water sports. Excellent table, homelike, 2 hrs. from N. Y. JOSEPH D. WEIL, Wingate, N. Y. Phone 4-5.

NEW JERSEY.
Warren
Spring Lake Beach, N. J.
Surrounded by green lawns and gardens on the edge of the sea.

NEW JERSEY—Atlantic City.
Hotel Brighton
Atlantic City
Fall and Winter Booking
Established 1875

HOTEL STRAND
ATLANTIC CITY
FIREPROOF AMERICAN PLAN
ON THE OCEAN FRONT
Hot and Cold Sea Water Baths
Orchestra of Soloists Golf Privileges
OWNERSHIP MANAGEMENT

Royal Palace
On the Beach and Boardwalk.
DELIGHTFUL—CHEERFUL—RESTFUL
OCEAN SOLARIUM—ORCHESTRA
Diet Kitchen—Unexcelled Cuisine
SELECT FAMILY PATRONAGE
Hot Sea Baths—Moderate Rates
C. L. Masten, Pres. L. J. Weirum, Gen. Mgr.

HOTEL ST. CHARLES
On the Boardwalk. The Playground of the World—likewise the World's Greatest Health Resort. The ocean breeze, St. Charles table, and our Special Rates, complete the requirements.

NEW ENGLAND.
TOUR NEW ENGLAND
THE VACATION LAND
Magnificent Scenery—Delightful Climate—Good Roads—Golf
Accommodations at great Resorts; modern City Hotels or Wayside Inns.
Free illustrated road map in colors.
NEW ENGLAND HOTEL ASSOCIATION.
WM. H. KIMBALL, Secretary,
Draper Hotel, Northampton, Mass.

THE IDEAL TOUR 1,000 MILES
MOUNTAINS, LAKES AND SEA COAST. BEST HOTELS, WORLD-FAMED GOLF COURSES, HISTORIC POINTS. GOOD ROADS.
Free Booklet and Map.
ALMON C. JUDD, Hotel Elton, Waterbury, Ct.

PENNSYLVANIA.
GALEN HALL
WERNERSVILLE, PA.
Physical Comfort, Golf, Music, Dry Air, Beautiful Scenery, Baths, Massage.
Reservations for September and October should be delayed.
HOWARD FLUHR, Manager.

GLENWOOD
GLENWOOD, PA.
HOTEL CARL, PA.

WASHINGTON, D. C.
BURLINGTON HOTEL
WASHINGTON, D. C.
HOMELIKE, CLEAN, SPLENDID CUISINE
200 Rooms with Bath, $2.50 to $4
Rooms Assured on Reasonable Notice.
FIVE MINUTES FROM EVERYTHING.
GEO. A. MILLS, Manager.

CANADA.
Fast Trans-Continental Service.
Meal Stations—Atlantic to Pacific.
European Plan.
CANADIAN PACIFIC RAILWAY
W. B. Perry, Gen. Agent, Passenger Dept.
Canadian Pacific Bldg., New York.

See Wednesday's Papers for Important Announcement of
THE
New Flatbush
Sheepshead Bay-Harkness Estate
Continuation Auction Sale
To-Morrow Night
Wednesday, Sept. 5th, at 8 P. M.
IN BROOKLYN
Real Estate Salesroom
189 Montague St., Brooklyn
Near Borough Hall Station of Interborough and B. M. T. Subways
Sheepshead Bay-Harkness Estate
To be sold separately TO THE HIGHEST BIDDER
On NOSTRAND AVE.
(Proposed Subway Extension)
AVES. U, V, W, X and adjoining streets

80% on Mortgage Payable 2% a month.
70% at 6%
60% at 5½%
50% at 5%
May Remain on Mortgage
TITLE POLICIES FREE
Title Guarantee & Trust Co.

To-Morrow Night
At 8 P. M.
In Brooklyn
Real Estate Salesroom
189 Montague St.
Near Borough Hall Subway Station of Interborough and B. M. T. Subways

Send for Bookmap to the Agents and Auctioneers
67 Liberty Street
New York City
Cortlandt 0744
Joseph P. Day Inc. Auctioneer
Chas. F. Noyes Co.
118 William St., New York
Telephone John 2000

Visit Property Today: (Subway route) Take B. M. T. Brighton Line to Sheepshead Bay Station. (Trolley route) Take Ocean Avenue Trolley to Sheepshead Bay—direct to property. (Motor route) Take Ocean Avenue from Prospect Park direct to property, or Ocean Parkway, East on Neck Road or Neptune Avenue to property.

MORTGAGE LOANS.
Make It Produce Double Profits
Get double profits out of your real estate. Sell your rent income to me for spot cash. Then reinvest this money and make a double profit. Prompt, confidential, liberal service. Phone Fitzroy 3916.
Columbia Trust Building
N. W. Cor. 59th Ave. & 58th St., N. Y.

Funds for Second Mortgages on well-located property in Greater New York.
S. A. ISRAEL
60 Nassau St. Cort. 3672.

REAL ESTATE.
FREE TO INVESTORS AND HOME SEEKERS
"Hempstead News" tells the romantic story of the growth of this Long Island town—this Big City of the Future. Just beyond the City Line. Edition limited. Write for your copy to-day. L. J. SCHWENCKE AND INVESTMENT COMPANY, 114 Broadway, New York.

MANHATTAN—FOR SALE OR TO LET.
241 and 245 Lexington Avenue
Two investment dwellings adjoining 34th St., just beyond Murray Hill restrictions, and available for business, with immediate possession, for sale, but might consider lease to desirable tenant.
Bennett Holding Corporation
250 Fifth Ave. Tel. Fitzroy 1130
Brokers Protected.

MANHATTAN—FOR SALE OR TO LET.
261 West 73 Street
(Between Broadway & West End Ave.)
FOR RENT
POSSESSION OCT. 1st
4-Story and Basement House
Containing 13 Rooms
All Improvements.
Brokers Fully Protected.
Apply on premises or
BENJ. SWARTZ
192 BROADWAY
TELEPHONE 2120 CORTLANDT

1149 Park Ave.
91st & 92d Sts.
PRIVATE HOUSE
American basement; completely rebuilt, size 14.6 x 75; 3 story, 11 rooms, 4 baths.
Heat and hot water supplied from adjoining apartment house for 10 years at $100 a year.
Price $60,000; terms arranged.
Gresham Realty Co., Inc.
587 Fifth Avenue, N. Y.
Vanderbilt 4981.

FOR LEASE 21 YEARS
on West 73d St., Broadway and West End Ave.
4-story dwelling can be altered to 44-room apartment. Fine opportunity. Rent low.
FRED'K FOX & CO.
562 MADISON AVE.

MANHATTAN—FOR SALE OR TO LET.
NEW DOCTOR'S AND DENTIST'S OFFICE BUILDING
Adjoining Fifth Avenue
EXCLUSIVE LOCATION
CAN BE LEASED FOR A LONG TERM
Opportunity for Co-operative Control by group of Professional Men with very small Capital Investment
Particulars on request
Slawson & Hobbs
162 W. 72ND ST. Endicott 7140

LONG ISLAND—FOR SALE OR TO LET.
Great House Bargain
Colonial tax-exempt house, plot 4,000 square feet, wide boulevard, select neighborhood, large trees; half-hour Manhattan; steam, electricity; parquetry; open fireplace, garage space; $1000 cash, $31 monthly principal. McNeece, 90 Union Hall St., Jamaica. Phone Jamaica 4193, daily, Sunday and evenings.

WESTCHESTER—

TO LET FOR BUSINESS. | TO LET FOR BUSINESS.

AN unusual suite of midtown offices TO BE SUBLET at a considerable rent reduction.

Facing on Madison Ave. and 33rd Street, this 10th floor office space in the Burrell Building contains about 1,850 sq. ft. There are 13 windows and the floor is now partitioned into 7 offices including a general office. A large vault in the hall for book storage is included. In every way exceptional space in character and location. One block from Lexington Ave. subway, 34th Street crosstown lines and 5th Ave. busses.

Loton H. Slawson Company
390 Madison Ave.
Vanderbilt 0586 or your own broker

THE BURRELL BUILDING
169-171 Madison Ave., cor. 33d St.
NORTHEAST CORNER
Entire First and Second Floors
Possession February 1st
Private Freight Elevator
The Heart of the Silk District
Apply on premises or
SAUL WILCHINS, AGT.
1 West 34th St., Fitzroy 5989

National Association Building
25 West 43rd St. to 26 West 44th St.
42 x 67
STORE
84 ft. of Windows
MAY DIVIDE
Birdseye & Neville Company
25 West 43rd St. Agent Vanderbilt 0363

LOFT TO LET
116-118-120 East 27th St.
66 FEET 8 IN. FRONT
Light on four sides—Fireproof—8 Elevators—Sprinkler equipment and all modern improvements.
For full particulars inquire of
I. L. MORDECAI & SON
For Immediate Occupancy or Feb. 1, 1924.
30 East 42d Street or your own broker

FOR RENT
Fully Equipped, Long Established
BROKERAGE OFFICE
Board. Private wires at Columbus Circle. No competition in section.
HUBERTH & HUBERTH, Agents
No. 2 Columbus Circle
Telephone 8746 Circle

549 FIFTH AVENUE 549
STORE
Including basement and first loft
TO LET
For period of years on favorable terms.
Immediate possession.
Consult Your Broker or
PHONE 3880 VANDERBILT

OFFICES
Show Rooms
NEW BUILDING
153 West 72 St.
NEAR BROADWAY
Adapted for doctors and dentists.
Apply on premises.
SEE OWNER, ROOM 404

OFFICES
42nd St.
110-112-114 WEST
THE JAMES McCREERY REALTY CORPORATION

SAINT DENIS
OFFICES ~ Broadway at 11th St.
HITE-SITE-LITE
A FEW DESIRABLE OFFICES FOR RENT
FROM $30 up.

OFFICES AND SHOW ROOMS
3 WEST 29TH
LIGHT ON ALL SIDES.
APPLY ON PREMISES.

STORES Just Completed
Street Level and 1 Flight Up.
Lexington Ave. and 74th St.
Lexington Ave. and 76th St.
BERSTRUM REALTY CORP.
30 East 42nd St. Vanderbilt 1561

OFFICE SPACE $1.50 SQ. FT.
47, 7th Ave., near 14th St. 2d floor, plate glass front, skylights; 5x20; new modern building; several small offices $35 up. Apply Dreese Co., on premises. Watkins 8066.

APARTMENTS FOR SALE OR TO LET. | APARTMENTS FOR SALE OR TO LET.

West Side Apartments

Oregon
162 West 54th St.
Cor. 7th Ave.
3, 4, 5 & 6 Rooms
$1,200 to $2,900

349 West 85 St.
Near Riverside Drive
3 Rooms & Bath, $2,100

Lucania
235 West 71st St.
Near Broadway
4 & 5 Rooms, 1 & 2 Baths
$2,400 to $2,700
6 Rooms & 2 Baths, $3,000

600 West 115 St.
Cor. Broadway
4 & 5 Rooms, 1 & 2 Baths
$1,600 to $2,500

Manchester
255 West 108th St.
Cor. Broadway
6 Rooms & 2 Baths
$2,500

145 West 71 St.
3 Rooms, 1 Bath, with Dining Alcove, $2,100
4 Rooms, 1 Bath, Dining Alcove $2,300 to $2,500

270 Convent Ave.
Corner 141st St.
3, 4 & 5 Rooms & Bath
$1,200, $1,300 and $1,700

345 West 88 St.
Near West End Ave.
4 Rooms & 3 Baths, $4,800

Netherland
340 West 86th St.
Near Riverside Drive
5 Rooms & Bath
$2,500 to $2,800
1 & 2 Rooms & Bath
$1,000 to $1,500

Hendrik Hudson
511 West 110th St.
Corner Riverside Drive
6, 8 & 9 Rooms, 2 & 3 Baths
$2,600 to $4,200

501 W. 110 St.
4 Rooms, 1 Bath, $1,300

150 West 79 St.
Near Amsterdam Ave.
7, 9 & 10 Rooms & 3 Baths
$3,500 to $5,000

150-170 Claremont Ave.
Near 124th St.
4 & 5 Rooms & Bath
$1,200 to $1,700

545 West 125 St.
Near Broadway Subway Station
2, 3 & 4 Rooms, $720 to $900
Kitchenette & regular kitchens

Edmund Francis Court
423 West 120th St.
3 Rooms & Bath, $1,400
4 Rooms & Bath, $1,500
6 Rooms & 1 Bath, $2,200

DETAILED INFORMATION AS TO FLOOR EXPOSURE, WHEN POSSESSION MAY BE HAD, ETC., MAILED UPON REQUEST.

SLAWSON & HOBBS
162 West 72d St. Tel. Endicott 7240

160 Riverside Drive
Corner of 96th Street
New 15-Story Apartment Building
5-6-7-8
Exceptionally Light and Sunny Rooms
1 to 3 Baths
Open for Inspection
Occupancy About September 15
Managing Agents
Slawson & Hobbs
162 West 72nd St. Telephone Endicott 7240

1123 Broadway
Corner 25th Street
Offices
Showrooms
Stockrooms
Large and Small Units
PERFECT LIGHT
SHIPPING FACILITIES
BING & BING
CORPORATION
119 West 40th Street

247-251 W. 19TH ST.
Loft 7,500 Sq. Ft.
LIGHT ON 4 SIDES
100% Sprinkler
Close to 7th Ave. Subway
Immediate Possession or Feb. 1, 1924
Supt. on premises; further particulars
REVEL REALTY & SECURITIES CO.
26 West 44th St. Murray Hill 1784

TILMAR BUILDING
145 WEST 45th ST.
OFFICES $50 UP
ROBERT P. ZOBEL
ON PREMISES.

Brooklyn.
Bay Ridge Section
New store—any business.
Very prominent, fine neighborhood at 86th St. Subway Station.
8608-8622 FOURTH AVE.
Agent on premises or Murray Hill 2867.

FACTORIES FOR SALE OR TO LET.
FACTORY BARGAIN
OFFERED AT SMALL FRACTION OF ORIGINAL COST.
250,000 Square Feet
As a Whole or in Units—10,000 to 100,000 sq. ft. With Ample Acreage.
SALE OR LEASE
Buildings are of modern fireproof construction in metropolitan district, served by railroad sidings.
GAILLARD REALTY CO.
Sole Agent. Brokers Protected.
68 WILLIAM ST., N. Y. CITY.
Phone 1094 John

APARTMENTS FOR SALE OR TO LET.
APARTMENTS
of the Highest Type
16 East 96th St.
S. W. Corner Madison Ave.
8-9 & 10 Rooms, 3 Baths
2 Suites for Physicians
3 Rooms Each
157 West 57th St.
3 Rooms & Bath
Housekeeping Apartments
Maid Service Optional
APPLY ON PREMISES OR TO
Edgar A. Levy Leasing Co.
565 FIFTH AVENUE
Murray Hill 6900.

Apartments
45 Tiemann Pl.
Block south of 125th St. and B'way Sub. Station.
Exceptional
2 & 3 Rooms
Apply on premises or
Bing & Bing
CORPORATION
119 West 40th St. Tel. 4180 Pennsylvania

850-7th Ave.
at 55th Street
8 Rooms 3 baths
EXCEPTIONALLY LARGE ROOMS AND FOYER
64 East 86th St.
6 Rooms 2 baths
255 West End Ave.
at 72nd Street
3 Rooms & bath
4 Rooms & bath
Also a Very Desirable Ground Floor Apartment Suitable for DOCTOR or DENTIST
Highest Class Fireproof Apartment Houses.
Immediate Possession or October 1st.
Apply on Premises or
Samuel A. Herzog
280 Madison Ave. Murray Hill 7453

Furnished—West Side.
HOTEL WELLINGTON
55th St., at 7th Ave.
SUBWAY STATION AT DOOR.
Will lease the following apartments, newly decorated and refurnished, at the following low yearly rates:
Two 2-Room and Bath Suites..... $1,400
One 3-Room and Bath Suite..... 1,600
Two 3-Room and Bath Suites..... 2,200
One 2-Room and Bath Suite..... 2,000
A few rooms remaining at $720 per year.
Beautiful rooms and in the most attractive location in town.
Hotel service which eliminates all worry
PHONE CIRCLE 1000.

Duplex 7 Rooms 257 W. 86
North skylight. Bath. Extra lavatories. Elevator. Excellent service. $3,000 per year.

Unfurnished—East Side.
Select Apartments Ready Just Off 5th Avenue
3 East 81st Street
3 and 4 ROOMS
Also Small Apartments in This Choice Location at Very Moderate Rentals. Lease If Desired.
See Mgr. on Prem. or Tel. Rhinel. 4887.

940 Park Ave.
CORNER 81ST ST.
Modern fireproof, luxury apartments, 5 rooms, 2 baths, $3,000 upwards; 6 rooms (living room 18x30), 2 baths, $3,900; 6 rooms, bath, $2,200 upwards; 3 rooms, bath, $1,200 upwards; all housekeeping apartments. Apply on premises.

47 E. 57
2 Rooms, Bath, Kitchenette
Thoroughly Modern, $1600-$2000
HUBERTH & HUBERTH
2 Columbus Circle. Phone Circle 8746

Unfurnished—East Side.
A Definite Departure in Apartment Hotel Arrangement.
Gladstone
114-122 EAST 52ND STREET
at PARK AVENUE
APARTMENTS MAY BE HAD IN ALL SIZES, FURNISHED OR UNFURNISHED, TO APPROVED APPLICANTS.
Positively Opens September
THE plan and purpose is to offer an artistic and distinctive home plus superb hotel service. The utmost in every detail. The center of social activities, yet conveniently distant from traffic intrusion. It has the most accessible location in New York.
Furnished and decorated by WM. BAUMGARTEN & CO.
The Gladstone will be conducted with a single idea—that is, to serve surpassingly well. It is not too large, and therefore yields to the intimate touch of service. Possesses features never before obtained in a hotel.

25 Fifth Avenue
Washington Square
(NEW)
A 14-story Building.
3 and 4 ROOMS
Including Real Kitchen
$1,800 to $3,900
Open Fireplaces
Separate maids' rooms.
Highly restricted.
Ownership management.
APPLY MANAGER ON PREMISES.

Unfurnished—West Side.
APARTMENTS
350 West 55th St.
Block West of Broadway
Exceptional
1, 2, 3 & 4 Rooms
Apply on premises or
Bing & Bing
CORPORATION
119 West 40th St. Tel. 4180 Pennsylvania

31-33 West 12th
Near 5th Av.
ARDEA elevator apartment; unusual suite, 7 large rooms, 3 baths; modern; excellent service; $3,300; immediate possession.
Supt. on premises.

APARTMENTS FOR SALE OR TO LET. | APARTMENTS FOR SALE OR TO LET.

Jackson Heights
New
Garden Apartments
from
$110 to $265 a Month
5, 6 and 7 Rooms—1, 2 and 3 Baths
Jackson Heights residents are now enjoying
Golf, Tennis, Children's Playgrounds, etc.
Transportation Plan—Edward Turner Model and Business Relations Exhibited

The Queensboro Corporation
Manhattan Office 50 East 42nd St. Murray Hill 7427
Jackson Heights Office, 25th St. & Polk Ave.
Broadway B. R. T. Subway from any Manhattan Station direct to Jackson Heights. Take Corona train at Queensboro Bridge Plaza.
Interboro Subway to Grand Central Station, transfer to Queensboro Subway (Corona Line) to 25th St., Jackson Heights.
By Motor, 59th St. via Queensboro Bridge, Jackson Ave. (Northern Boulevard) to 25th St., Jackson Heights.
Apartments Open for Inspection Until 8 P. M.

Recently Completed Apartments

New 15 Story Fireproof
S. W. Cor.
105 St. & West End Ave.
Ready for Occupancy
3, 4, 5, 6 & 7
Large, Light Rooms,
With Abundance of Closets.

700 & 710
Riverside Drive
North Corners 147 & 148 Sts.
Ready for Occupancy
2, 3, 4 & 5
Large, Light & Airy Rooms.

Apply to Agent, on Premises, or Office of
Tel. 3736 Cathedral PATERNO BROS., 601 West 115 St.
JOSEPH PATERNO, Pres.

Lewis Morris
High Class Modern Fireproof Apartments
AT
Grand Concourse and Clifford Place to Walton Ave.
WITHIN SEVERAL BLOCKS OF 6TH OR 9TH AVE. "L" JEROME OR LEXINGTON AVE. SUBWAY AT MT. EDEN STATION
13 Stories on Grand Concourse
16 Stories on Walton Ave.
4 OTIS ELEVATORS
TWO ROOMS WITH BATH; WHITE DOOR BED AND DINING BAY ADJACENT TO KITCHEN; ALSO SUITES OF
3-4-5-6 Rooms and Bath; 7 Rooms, 2 Baths.
LARGE LAUNDRY AND STEAM DRYING ROOM IN BASEMENT
U. S. MAIL CHUTE ON EACH FLOOR
TELEPHONE SERVICE IN EACH APARTMENT
DAY AND NIGHT SWITCHBOARD SERVICE
RENTING MANAGER ON PREMISES DAILY

HOTEL OXFORD
205 West 88th St. (near Broadway)
Occupancy on or about Oct. 1st
The only residential unfurnished hotel featuring a serving pantry with each suite.
Pantry consisting of refrigerator, basin, electric outlet and circulating ice water.
2 and 3 Rooms, 1 and 2 Baths
Few 1-room and bath available, and larger suites can be arranged.
Service and light included. Restaurant with Excellent Cuisine.
Apply on premises.
Lapidus Engineering Corp.
200 West 72d St. Phone Endicott 6271

Unfurnished—West Side.
ROOMS FOR RENT
APARTMENTS
Now or Oct. 1st.
ALAMEDA
285 WEST 94th ST.
N. W. COR. BROADWAY
5-8 rooms.
2-3 baths.
REXFORD
280 WEST 79th ST.
S. E. COR. BROADWAY
5-7 rooms, 2-3 baths
SANFORD
220 WEST 78th ST.
N. E. COR. BROADWAY
5 rooms, 2 baths.
OWNERSHIP MANAGEMENT
See resident superintendents or Telephone Lenox 5040

Strathmore
404 Riverside Drive
at 113th Street
Attractively situated behind grass and trees in the most beautiful part of the Drive, this house has unusual view and light. Perfect floor plan, with rooms of unusual size and finish. Plenty of large closets. Apartments 10 rooms and 3 baths, $5,500 to $6,500.
Owner Management

350 W. 88th St.
Near Riverside Drive.
8-9-10 Rooms
3 Baths
$4,000 to $4,500
Superintendent on Premises.

THE ROGER MORRIS
Elevator Apartments
FOUR AND FIVE ROOMS
EVERY MODERN IMPROVEMENT
400 WEST 160TH ST.
OVERLOOKING POLO GROUNDS
Subway Express and Broadway Surface Stations.
PHONE WADSWORTH 6700.

APARTMENT HOTEL
30 WEST 59TH ST.
Two rooms, bath, dressing room and kitchenette; 4 rooms, 2 baths, 2 dressing rooms and kitchenette. Large light rooms; overlooking park. Manager on premises. APOTS & STARR, Times Building 42nd Street.

Unfurnished—West Side.
17 WEST 71ST.
5 Rooms & 2 Baths
8 Rooms & 3 Baths
Adjacent to Central Park
Ownership Management
New Nine-Story Apartment House in Course of Construction.
Immediate Occupancy.
For Floor Plans
J. Axelrod & Son
234 West 74th St.
Tel. Endicott 9455.

Hotel Manhattan Square
50 West 77th St.
An ideal location facing Manhattan Square Park, but 200 feet from 77th St. Entrance to Central Park.
You are invited to inspect and compare furnished and unfurnished apartments of
2, 3 & 4 Rooms
Entirely Redecorated
with baths and showers, at exceptionally reasonable rentals. Large rooms, spacious closets.
Restaurant à la carte and table d'hote.
OWNERSHIP MANAGEMENT.

JUST COMPLETED
8-Story Fireproof Housekeeping Apts.
23 West 64th St.
Near Central Park West
2 & 3 ROOMS
with Dining Alcove
Maid Service Optional.
Representative on Premises or
Slawson & Hobbs
162 West 72d St. Tel. Endicott 7240

166 West 72d St.
Just Off Broadway
3 & 4 Rooms
Modern 12-Story Elevator Bldg.
Housekeeping Apartments
Immediate Possession
Slawson & Hobbs
162 W. 72d St. Tel. Endicott 7240

APARTMENTS FOR SALE OR TO LET. | APARTMENTS FOR SALE OR TO LET.

F F
New
Apartment Homes
Fred F. French
Construction—Control—Management
59 E. 54th St. West of Park Ave.
55 Park Ave. Bet. 37th-38th Sts.
4 and 5 Rooms, $3,000-$5,000
Doctor's Suites, $1,900-$2,800
1140 Fifth Ave. Corner 93th Street
1160 Fifth Ave. Corner 97th Street
4, 5, 6, 7 Rooms, $2,000-$5,300
114 E. 40th St. East of Park Ave.
34 E. 51st St. West of Park Ave.
2 and 3 Rooms, $2,100-$2,750
For Floor Plans and Descriptive Booklets consult your own broker or
FRENCH & FRENCH, Inc.
350 Madison Avenue at 45th Street
Vanderbilt 3237
F F

Apartments
New Buildings Under Construction
Occupancy October 1st
150 E. 52nd St.
5 and 6 Rooms
1 to 3 Baths
156 E. 52nd St.
3 and 4 Rooms
1 Bath
Plans on Application
PEASE & ELLIMAN
340 Madison Avenue, N.Y.—Tel. Murray Hill 6200

Broadway View Apartments
104th St. and B'way

New 17-story steel structure, absolutely fireproof.
1-2-3 rooms, bath
Non-housekeeping apartments, handsomely furnished by John Wanamaker; every modern improvement; equipped to burn fuel oil, assuring guests abundance of heat; 4 blocks from Central Park in an enviable uptown residential district, commanding view of Hudson River.
$900 - $1200
Excellent Transportation
103d St., Broadway subway express station one block from door—104th St. "L" and 8th Ave. bus 1 block—Broadway cars past the building.
Restaurant, a la Carte. Table d'Hote.
Floor plans and full particulars will be sent on request.
REALTY SURETIES, INC., OWNERS.

Unfurnished—West Side.
3, 4 & 5 Rooms
at 840 Seventh Ave. corner 54th Street. Very accessible Rentals Moderate.
Apply on premises or
BING & BING
CORPORATION
119 West 40th St. Tel. 4180 Pennsylvania

Unfurnished—West Side.
36 W. 59th St. Central Park West
U. S. 4 and 5 rooms and baths, $2,400 to $3,000. Splendidly appointed; superior service. Immediate possession, or Oct. 1. Residential Manager or Huberth & Huberth
2 Columbus Circle. Phone Circle 8746

137 Riv'side Dr. AT 107TH ST.
5 rooms, 2 baths, $4,000; immediate possession. Apply on premises, or
Huberth & Huberth
2 Columbus Circle. Phone Circle 8746

Unfurnished—Bronx.
UNIVERSITY AVE.
N. E. Corner Tremont Av.
3-4-5 & 6 ROOMS
NOW BEING COMPLETED, READY FOR OCCUPANCY.
HIGH CLASS Apartments at Reasonable Rental.
Apply Superintendent on Premises.

Unfurnished—Brooklyn.
Bay Ridge Section Brooklyn
at 86th St. Subway Station.
New apts., 6 rooms, all impts., $60.
8608-8622 FOURTH AVE.
Agent on premises or Murray Hill 2867.

MORTGAGE LOANS.
I OFFER for investment instalment second mortgages; title policies guaranteed on Greater New York City property in amounts of $1,000 and over, netting income of 6% per annum. Call or write
ISAAC N. KRAMER, ATTORNEY,
31 CHAMBERS ST. WORTH 3000.
$750,000 PRIVATE FUNDS
for real estate loans, Manhattan, Bronx, Brooklyn, Long Island, Westchester, Connecticut; also 2d mortgages, rent assignments, leases. C. B. Joseph, 350 Madison Av. Murray Hill 6080.
FIRST MORTGAGE LOANS.
MANHATTAN AND BRONX.
SPOTT & STARR,
Times Bldg., 42d and Broadway. Bryant 6500.
LARGE FUNDS for second, mortgages wanted; submit particulars; property to be seen. Times Bldg., 42d and Broadway. Bryant 6500.
SECOND MORTGAGES, income property; rent loans. Walworth, Attorney, 1776 Broadway. Bryant 6200.
RECORD & GUIDE MORTGAGE QUICK ACTION. MORRIS MORTGAGE CORPORATION, 31 CHAMBERS ST. WORTH 5000.
MORTGAGE LOANS 1st, 2d, 3d, building loans, rent assignments or other good collateral. Room 1804, 220 5th Av.
FIRST and second mortgages, reasonable charges. Dreese Co., 347 Broadway, Barclay 6782.
FUNDS available 1st and 2d, city or country. Burke Stone, Esq., 41 E. 42d. Vanderbilt 8911.
LOANS easily arranged, unsecured, real estate, automobile, notes 108 W. 57th. Circle 10000.
LOANS—First, second, third mortgages on Manhattan Realties, 565 5th Av.
WILL BUY 2d mortgages, any amount. Gladstone Lesser Co., 597 Broadway.
$200,000—6% 2d mtg. 100% loan on 20% appraisal. P. O. Box 102 Jersey City.

THE OSBORNE
205 WEST 57th ST.
COR. 7TH AVE.
Newly Modernized Apartments
2, 3 or 4 Rooms
and Bath
Kitchen or Kitchenettes
Some have Dining Bays, High Ceilings, Foyers, Large Closets.
$1,500 TO $3,600
Immediate Possession or October 1st.
Inquire of Manager on Premises.

High-Class Fireproof Apartments.
AT VERY REASONABLE RENTALS
TERRACE COURT
202 Riverside Dr.
N. E. Cor. 92d St.
10 Rooms & 3 Baths
Apply on premises or
ROBERT P. ZOBEL
149 West 86th Street.

58 W. 57
IN THE FAMOUS SHERWOOD STUDIOS
2 Rooms and Bath, $1,200 to $2,000. Immediate possession or October 1st. Phone on premises.
Huberth & Huberth
2 Columbus Circle. Phone Circle 8746

58th, 200 WEST
Now leasing, from Oct. 1, unfurnished apartments, from 6 to 7 rooms. Available for immediate occupancy, and four-room apartments from 1st proximo.

Continued on Following Page.

MORTGAGE LOANS.

Continued From Preceding Page.

PRIVATE FUNDS.
More than $1,000,000 to loan, real estate, 1st, 2d, 3d mortgages; city, country; send particulars. V 359 Times.

MORTGAGE LOANS WANTED.

$10,000 WANTED on second mortgage for one to three years, 6 per cent., on business property in Brooklyn; three story and basement store property with adjoining lot; assessed and rental value warrant loan. Answer from individuals or brokers. Write Room 717, 350 Madison Av., New York City.

$50,000 WANTED to loan on first mortgage for one to three years at 6 per cent. on first-class Brooklyn business property assessed value $54,000; annual rental on old leases $4,200; individuals or brokers, P. O. Box 162, Trinity Station.

FOR SALE, two five-year second mortgages of record; about $10,000 each. George Lee & Co. Open holidays. Phone Endicott 3110.

WANTED, second mortgage; $160,000 for 2 years on Long Island property; valued at $1,300,000; will give very liberal bonus; principals only. V 358 Times.

HOUSES AND ESTATES.

Manhattan For Sale.

99 (9th-8th Avs.)—12 rooms, 4 baths; $4,800. Eiberson, 25 West 42d St.

99 E. WEST—5-story house altered into ten complete apartments, all improvements; rent $11,000; can be bought for little more than five times the rent; easy terms; bargain. Chas. F. Clisby & Co., Inc., 129 West 73d St. Endicott 1718.

103 (near Madison)—PALATIAL RESIDENCE, former home of millionaire 5th Av. merchant; cost over $125,000; sacrifice $66,000. Sole Agt. Owner, Room 730, 41 East 42d St. Murray Hill 0427.

107 E. WEST—Private house, 22 ft. front, steam heat, electric lights, good condition; price $88,000, easy terms; many others. Chas. K. Clisby & Co., Inc., 129 West 72d St. Endicott 1718.

107 E. WEST—Immediate possession. Joseph Rauschkolb, 46 W. 46th. Bryant 0253.

132 D, between Amsterdam and Columbus Avs.; unusually attractive three-story and basement private dwelling, now occupied by owner; house is in exceptionally good condition, containing 11 rooms and 3 baths and having electric lights, parquet floors on parlor and second floors. Louis Carreau, 796 8th Av. Bryant 3064-5.

142 E. 42 WEST—Three-story dwelling; possession Oct. 1.

167 EAST 116TH STREET,
Between Lexington and 3d Avs.
Subway and elevated station on block. Downtown cars pass the door.
Three-story basement and 5 stories; 9 in. by 100.
Price $28,000. Cash $5,000.
Active business location and important centre.
Leon E. Altmayer, 62 East 86th.

MADISON AV.—Corner residence, opposite Mount Morris Park; 17 rooms, 3 baths; 4 floors, electricity, steam heat, elevator, three car garage (heated); $35,000. Telephone Harlem 3788.

MADISON AV. BARGAIN.
Will sacrifice private dwelling, 30x85, in sole, where VALUES ARE SOARING; ripe for alteration. See Mr. Porter, Room 730, 41 East 42d St. Murray Hill 0427.

MADISON AV.—Twenty feet; ripe for business alteration; valuable key to corner plot in 70s. See Mr. Porter, Room 730, 41 East 42d St. Murray Hill 0360.

RIVERDALE SECTION — Single family house, six rooms, enclosed porch, two fireplaces, two-car garage. Phone 3174 Kingsbridge.

4-STORY and basement house near Central Park West, in upper 90's, can be bought with $6,000 cash; immediate possession; many others. Chas. K. Clisby & Co., Inc., 129 West 72d St. Endicott 1718.

21 YEAR LEASE.
147 West 46th St. (Times Sq.), 20x100, 5 stories, surrounded by 5 theatres, 2 hotels, &c.; very active block. N. J. Greene, 1,475 Broadway.

TWO-FAMILY corner house and plot; 7 and 8 rooms; ideally located, one block from Van Cortlandt Park; 4 trees; price exceptional for a doctor. Phone 3174 Kingsbridge.

Manhattan For Rent.

BEEKMAN SECTION, 318 East 50th—To private family, three-story, eight rooms, three baths, fireplaces, steam, electricity, simply and tastefully furnished; $300. Plaza 1265.

EMPTY, 4-story, private house, basement, lease five years; $500 month; West 81st St., near Amsterdam Av., parquet floors, electricity; possession Oct. 1; principals only. Call Flynn, Riverside 6543.

Bronx For Sale.

UNIVERSITY AV.—One-family house, nine rooms, enclosed porch; garage; lawn; all modern improvements; steam heat; coal in bin; electricity, hot water pipes. Inquire Room 608, 276 5th Av.

BRICK, 2-family, detached dwelling; 12 rooms; 25x100; steam, electricity; at 3438 Bainbridge Av. (172d); $5,000 cash required, mortgage $10,000; possession whole house immediately; brokers considered. Snowber, 460 6th Av.

Bronx For Rent.

CLAREMONT HEIGHTS—7 rooms, bath; electricity; all improvements. Call 243 East 150th.

Brooklyn For Sale.

16TH ST., 266 EAST—Plot 55x100, best Flatbush location, near Cortelyou Road station of the Brighton Beach line; one-family house, 11 rooms and 2 baths, all improvements. Owner on premises; brokers protected.

BEAUTIFUL HOME, Argyle Road 271, near Beverly Station, Brighton subway, 9 lovely large rooms, one bathroom, large plot with garage, fine neighborhood; price $16,500; small cash, easy terms. Owner on premises, or phone 2685 Beekman.

MODERN HOME—Large corner plot; beautiful Flatbush section. 2,963 Avenue K.

Queens County For Sale.

ELMHURST, 19th St.—Corner, 60x100, one block subway, 9 rooms, hot water heat; extra lavatory and toilet, large veranda; garage; fruit trees; $20,000, cash $6,000. Tel. Havemeyer 2440J.

GET a home while they last! Make a reasonable offer! Small cash payment! 1 hardwood floor, 2 tiled baths; garage; best part Flushing; change for speculator. J. Thompson Scott Jr., Broadway-Flushing. Telephone Flushing 4518.

$600 CASH, $26.50 monthly principal buys beautiful Colonial tax-exempt house; every improvement; semi-detached; half-hour subway. McNeece, 30 Union Hall St., Jamaica. Phone Jamaica 4195; daily, Sunday and evenings.

Long Island For Sale.

BAY SHORE, L. I.—For sale or rent, new Colonial house; 7 rooms and sun parlor; beautiful setting, on Fordham av. 500 feet from S. Country Road; for $10,500. Address owner, L. G. Dietrich, 22 Ocean Av., Bay Shore, N. Y. Telephone 21 Bay Shore.

BROADWAY, FLUSHING.
Beautiful new stucco house, 6 blocks from R. R. station. Price $12,500, tax exempt. Six and seven rooms, tiled bath; finest restricted residential section; sewer; easy terms. Parado Homes Corp., builders, 28th St., corner Cypress Ave. Telephone Flushing 3020.

BROADWAY-FLUSHING.
Bargain for quick buyer; house of 7 rooms and bath, with all improvements, hardwood floors; garage; in fine residential section, 5 blocks from station; owner will sacrifice for $9,500; $1,000 cash.
J. Thompson Scott Jr.,
Broadway-Flushing. Tel. Flushing 4518.

FAR ROCKAWAY—Beautiful tax-exempt 7-room house with garage, suitable small family; will sell or rent; 5 minutes from station; 43 Columbus Av. Phone Far Rockaway 1267.

FOREST HILLS GARDENS, L. I.—Fifteen minutes from Pennsylvania Terminal; three minutes' walk from station; section fully settled; property restricted; plot 13,000 square feet; many trees, thoroughly hardwood; nine rooms, three baths, three porches; hollow tile ecru stucco brick trim, tile roof; a real homestead closer to business than uptown New York. 66 Tennis Place. Telephone Boulevard 6350.

GARDEN CITY, L. I.—Double house, attractive long room, brick house, slate roof, three baths, two maids' rooms, oil burning system, hot water heat, well planted grounds, lot 100x240, convenient to golf, school (public, Episcopal and Catholic); bargain at $32,500; house arranged. J. P. Davis, owner, Vanderbilt 7097.

GARDEN CITY (Nassau Boulevard section)—Beautiful brick residence; splendid location, adjoining Country Club; eight rooms, two baths; sun parlor; with double garage; large plot; 18 Roxbury Road; small cash payment; bargain to quick buyer. Inquire at premises or telephone Gilgrove 1320W.

GREAT NECK, DOUGLASTON, HAYNIDE.
Our listings of superior homes are very complete. Let us know your requirements.
F. W. McKNIGHT, 22 EAST 33D ST.
Madison Square 8540. Great Neck 522.

HUNTINGTON—New 8-room bungalow in best village section; one minute trolley; all improvements; exceptionally well built; plot 90x150; $5,000; cash $1,500. Chas. E. Sammis Jr., Huntington, L. I. Phone Huntington 435.

LONG BEACH.
Attractive 8-room furnished house, with garage; all improvements; near station; $6,000. Marx, 201 West 53d St. Longacre 4204.

LONG BEACH—All-year-round house, 7 rooms, 2 baths and 2-car garage. Other cheaper. 235 6th Av.

ANXIOUS TO SELL.
$1,000 cash secures possession of beautiful California bungalow, 5 rooms, bath, all improvements; open fireplace; garage; plot 50x100; shrubs; evergreens; 4 minutes' walk from electric station; 41 minutes out; excellent location; congenial neighbors; easy terms; investigate this bargain. S. T., 261 Times.

HOUSES AND ESTATES.

Long Island For Sale.

LOOK! LOOK!!
Jamaica, Hillcrest section, tax-exempt one-family houses, 7 and 8 rooms, all latest improvements, garages; corner street from builder; just completed; $3,000 cash, balance easy terms; offering same style smaller houses in Hollis, L. I.; for further particulars phone Pennsylvania 4730 or write Aaron, 585 7th Av.

NEW six-room house in a restricted community, on plot 80x125 feet; hardwood floors, tile bath, steam heat; selling at cost, $7,950, on easy terms; 38 minutes from Pennsylvania Station; located 600 feet from electric station Long Island Railroad. Phone Pitkyn 2356. M. J. Boucher, 47 West 34th St., New York City. Room 1126.

DELIGHTFUL 7-room stucco house, must be sold quickly; located two minutes' walk from station, 40 minutes out by electric trains; surrounded by beautiful homes; all improvements; open fireplace; garage; beautiful shrubbery; price and terms on application. D. G., 287 Times.

$19,000—BRICK and frame Colonial, 9 large rooms, 2 tiled baths, hot water heat, enclosed porch; 2-car garage; lot 62x100 feet. Ask Mr. Meehan, Halleran Agency, 93 Broadway Flushing, N. Y. Telephone 2553 and 374 Flushing.

BARGAIN—Quick sale; beautiful new California type home, 5 rooms, bath; good suburban service; delightful all year round; near golfing, boating, fishing; $473 cash, monthly payments suit purchaser; priced reasonably to sell. R. S. 182 Times.

BARGAIN and Sacrifice—Commuter's home, one hour from Manhattan; six rooms and bath, hardwood floors, large lot, beautiful surroundings; $1,000 cash; quick sale; $60 monthly. Address "C. T.," 110 Times.

Long Island For Rent.

BAYSIDE—20 minutes from Penn. Station; high-class heated apartment; 5 rooms, tiled bath, porch, garage; convenient location; $125. Tel. Bayside 1640.

BAYSIDE—8-room furnished house, 2 baths; garage; to be leased for one year, beginning September. Bayside 2415.

RAYSIDE—For sale or rent, furnished, 8 rooms, garage; year lease. Bay Side 2159.

GREAT NECK—Completely furnished for one year, Dutch Colonial residence; 2-car garage; 10 rooms, 3 baths, 2 lavatories, open fireplace; all modern conveniences; rent $400 per month. Phone Great Neck 570.

Westchester County For Sale.

NEW ROCHELLE—Opportunity to rent 8-room and 2-bath house, garage, oil heating burner to be installed; plot 70x200, at 14 The Court; facing Beaux Arts Apartments; New York; rent $2,700; price $22,000.
George Neiman, 523 5th Av., N. Y. C.

PELHAM—6 beautiful rooms, bath, all latest improvements; garage, &c.; for rent. For particulars telephone Cathedral 9791.

SCARSDALE—4, 7, 8 room houses, furnished, unfurnished; immediate possession; $125 up. Owner or E. J. Bauchaux, Popham Road, Scarsdale. Telephone Scarsdale 628 or 587.

New York State For Sale.

PLEASANTVILLE, N. Y.—House, stucco, 10 rooms, all improvements, cor. plot, near station; 30 minutes to town; improvements. Address Thornwood, N. Y., Box 127.

New Jersey For Sale.

BERGENFIELD, N. J.—Various types 5 and 6-room homes every improvement; white enamel gas range; large plots; improved streets; restricted; six minutes to station, 40 minutes Times Square; West Shore Railroad; $500 down, $50 monthly; $5,950 to $6,300; send for booklet. J. Z. Demarest's Sons, Owners and Builders.

CRESTWOOD—New stucco house, corner Westchester and Pennsylvania Avs.; 6 minutes' walk west from station; near school; 2 tile baths, tile kitchen, 4 bedrooms, large attic, living room, dining room, sun parlor, breakfast room, garage; all latest improvements; large plot. A. T. Toronto, owner, on premises.

LEONIA—Send for booklet; photos, description, purchase plan; best value homes in Jersey; $8,500 to $11,000. Pine Terrace Realty Co.

LEONIA.
JUST GOOD HOMES.
and prices and terms are right.
Leonia Homes Realty Co.

MADISON, N. J. (on Lackawanna Road)—Nine rooms, bath; garage and outbuildings; hot-water heat, electricity; 30,000 square feet of land; many shade and fruit trees; excellent garden; for particulars if searching for real homestead; $16,500. 267 5th Av., Room 308, New York. Tel. Madison Square 1891.

MADISON, N. J.
A livable, likable place, 45 minutes N. Y.; homes for sale, to meet all requirements.
JOSEPH V. HATING,
Real Estate Broker. Madison, N. J.

MONTCLAIR, N. J.
$12,500; Colonial gem; large living room, dining room, kitchen, 4 bedrooms, tiled bath and sleeping porch; garage.
CONNOLLY & CO.,
Opp. Lackawanna Station, Montclair.

PLAINFIELD—Modern, up-to-date Colonial home in perfect condition; 2-car garage, landscaped garden, fruit and shade trees; plot 140x210; select location. $15 Belle Av. Phone Plainfield 4295.

RAMSEY—10 minutes station, restricted residential section, sidewalks, shade; 2 new Colonial houses, 7, 8 rooms, sun parlor, improvements. A 601 Times Downtown.

RIDGEWOOD homes our specialty; complete list; bargains. FRANK L. BEDELL, Sherman Place, Ridgewood; 50 West B'way, New York.

RUTHERFORD—Beautiful new Colonial house, move in Oct. 1; large living room, fireplace, side porch; French windows, brick entrance, portico, panelled dining room, open kitchen, 3 fine bedrooms, tiled bath; plot 50x150, room for driveway; steam, centre outlets and switches each room; decorat'ons, copper leaders; superior construction; $10,000; terms arranged. Edward R. Brown, 50 Park Av., Rutherford.

$90 MONTHLY BUYS
THIS SUBURBAN ENGLISH HOME.
ONLY $1,600 DOWN.
Will sacrifice $8,500; balance on easy terms of $90 monthly like rent buys it; has large rooms and tiled bath; fine northern light; steam heat, parquet floors, running water, electric light, every convenience; beautifully situated on large plot; fine garden; close to pretty lake, golf country club; select congenial neighbors; good markets, school and churches near by; this is a chance of a lifetime to obtain a home at a fraction of real worth; could not be duplicated at less than $11,000; ideal commutation to New York City.
OWNER, 120 Liberty St., N. Y. C.
Rector 1321.

ATTRACTIVE, modern home, 4 rooms, bath; serving room; charming plot; excellent neighborhood; every city improvement; convenient express commuting; bargain. Buckley Wheeler, Ridgewood, N. J.

HOUSES AND ESTATES.

New Jersey For Rent.

MADISON—To rent, furnished, from Oct. 1-June 1, large, well-built stone dwelling house; 10 minutes' walk express station of D., L. & W. R. R.; 14 rooms, 4 baths, steam heat, open fireplaces, gas, electricity and all modern conveniences; 3 acres of land; 3-car garage; plenty of coal in cellar and wood for fireplaces; $400 per month; no brokers. For appointment to inspect and further particulars phone Madison 49W. W 986 Times Downtown.

RIDGEWOOD SECTION—$125 per month; house, 10 rooms, with large bathroom, steam heat; all improvements; entirely renovated; polished oak floors; ready Oct. 1; beautiful home, spacious grounds; on corner; concrete block two-car garage; must be clean to be appreciated. Inquire Ronald, 22 West 36th, N. Y. City, or phone 365-J Ridgewood, N. J.

FREE list of houses for sale and rent. Write Van Winkle Co., Rutherford, N. J.

Connecticut—New England For Sale.

TWO new well-constructed frame dwellings, five rooms and bath, steam heat, all other modern improvements; high, beautiful location, accessible to depot, trolleys, schools, churches, &c.; 50 minutes from New York; plot 50x180; $2,000 cash; price $5,500. Smith & Penning, 293 Main St., Stamford, Conn. Phone 4350.

WONDERFUL bargain; 53 acres; 8-room house; all-year home; all modern improvements; 4-car garage; large chicken house. H. B. Meloy, Ridgefield, Conn.

FOR SALE—7-room house; A1 condition; ideal for commuter. For particulars write S. M. Archer, 23 Renwick St., Stamford, Conn.

Connecticut—New England For Rent.

GREENWICH, Conn.—For rent furnished, September to June 1, in fine residential section, within six minutes' walk to station; three very desirable rooms and bath; private house; suitable business couple or two ladies; light housekeeping; substantial references required. Further information or appointment telephone Greenwich 1863.

HOUSES AND ESTATES WANTED.

PRIVATE houses, apartment houses, flats, store properties, for cash buyers; first option given; no charge unless deal is closed; we make a specialty of selling estate properties. Send full particulars or representative will call. J. P. & L. A. Kiffin, 508 8th Av. Established 1870.

YOUNG Gentile couple, 8-year-old daughter, moving to New York, prefer furnished house or apartment; October-May period before selecting permanent location; will be self-references of Publishers. O. Percy Stow, Bristol Hotel, New York.

SMALL private house, east side, Gramercy Park to 91st St.; price $20,000; principals only. Tel. Murray Hill 8227.

15-ROOM Colonial house, 45 minutes from New York; Forest Hills, Pelham, Riverdale section. W 449 Times.

SUMMER HOMES.

Long Island For Rent.

OCEAN BATHING.
Quaint frame and log cabin camps, studios, porches, costly furnished, $14 weekly up; lake, boating, fishing; tennis; dancing; refined; references. Hills Colony, Southampton, L. I.

LOTS AND LAND.

Manhattan.

!!! FORTUNE SEEKERS !!!
Four lots, corner 173d and St. Nicholas Av., free and clear; terms.
SHERMAN & KIRSCHNER,
1,641 MADISON AV.

Bronx.

A BRONX BARGAIN.
99 HUNTER POINT LOTS,
including 8 blocks front and 16 corners on both sides of East Bay Av., between Coster and Tiffany Sts, in the waterfront section where building is active; will only sell as a whole; rare opportunity for some live speculator or building loan operator who is able to retail these lots at a big profit. For maps, prices, &c., apply to your own broker or H. C. Lippold, agent for
V. EVERIT MACY,
24 Broad St. Rector 9713.

BUILDERS, Attention!—Choice corner plots, 221st St., Broadway; subway corner; ready proposition; where result is $20 room. William J. Totten, 173 West 231st St. Kingsbridge 3394.

Long Island.

EXCEPTIONAL VALUE HERE.
Beautiful building plot of four lots covered with fine large trees, in one of the best residential sections of Long Island; 41 minutes out; 6 minutes' walk to electric station; improvements in; worth $1,800; will sacrifice for $1,000; terms to suit; write owner. R. L., 261 Times.

WANTED—A reliable concern to sell on commission 400 lots in exclusive section of Long Island adjoining the Motor Speedway. $360 Astoria.

Farms, Graves, Ranches Wanted.

SMALL farm, suitable for poultry; commuting distance from New York; with improvements; $500 cash. 10 Sherman St., Brooklyn.

WANTED, suitable site for large camp; near lake or river; farm with lake on it considered; send full particulars. Y 2186 Times Annex.

REAL ESTATE FOR EXCHANGE.

SEND for my complete list. Joseph Rauschkolb, 46 West 46th St. Bryant 0253.

APARTMENT HOUSES

Manhattan—Bronx For Sale.

BROADWAY corner building; immediate possession. Joseph Rauschkolb, 46 West 46th.

MADISON AV. (corner below 96th)—100-foot front; good mortgages; $65,000 cash required; price 6½ times rent.
H. CLARK COMPANY,
247 Madison Av. Vanderbilt 1450.

WASHINGTON HEIGHTS CORNER—TAX EXEMPT 6-story elevator apartment, size 110x103; layout 6-3, 2-4 and 1-5 on a floor; rents $56,000; PRICE $350,000; 10-year mortgage; terms arranged.
CHARLES B. VAN VALEN, INC.,
110 William St. Tel. *Beekman 6060.

WEST BRONX, TAX EXEMPT CORNER.
Bedford Park Section. Size 80x100. Layout: 2-8, 1-4 and 1-5. Rent $20,800. Price $130,000.
CHARLES B. VAN VALEN, INC.,
110 William St., N. Y. Tel. Beekman 6060.

YORKVILLE BARGAIN.
Six-story, hot water, containing 37 apartments; 3 stores; rents $10,750; cash required $15,000.
J. M. KELLY CO.,
2,067 Broadway. Endicott 4386-9707.

CHANCE—LARGE PROFITS.
Choice location, new fireproof apartment house, 10 year first mortgage only; rents $92,000; price $540,000; terms arranged.
Choice West End Av., corner, new fireproof apartment house, rents $197,000; price $1,325,000, cash $100,000 may take it.
Vicinity Riverside Drive, 96th St., apartment house, rents $50,000; price $325,000.
Vicinity 116th St., West 50 feet, 6-story apartment house (no elevator rents $16,000, very low; price $95,000.
Vicinity Columbia College, corner elevator apartment house; rents $40,000; price $245,000. Easy terms.
Business corner apartment house with stores; 100 feet on Broadway; rents $48,500; price $310,000.
Amsterdam Av., corner apartment house with stores (no elevator); rents $20,500; price $135,000.
Apartment house, 48 foot; rents $13,000; price $76,500.
H. T. WOOD, 80 EAST 42D ST.

BIGGEST bargains in New York; Broadway hotel corner, above 90th St.; Central Park corner, above 86th St.; Madison Av. corner, above 79th St.; Grand Central block (rent leasehold); 30 West 48th St., excellent leasehold. Joseph A. Rauschkolb, 46 West 46th. Bryant 0253.

$10,000 CASH; over 10-year standing first mortgage buys 6-story walkup. George Lazo & Co. Phone Endicott 3110.

20% NET AND SAFETY.
Corner Apartment, stores... D 454 Times.

BARGAINS for sale or lease. Joseph Rauschkolb, 46 West 46th. Bryant 0253.

BARGAINS for sale or lease. Joseph Rauschkolb, 46 West 46th. Bryant 0253.

Other Sections For Sale.

FOR SALE—At Syracuse, N. Y.; manufacturing building, 24,000 sq. ft.; light four sides; all ground floor except 3,000 feet second floor; equipped with steam boiler for heating building; electric power wiring; ideally located for labor; reasonably priced. Y 2097 Times Annex.

Double house, 4 flats, 32 rooms; best section Orange; near station; exceptionally well rented; income $3,980; price $20,000; good terms this week. Harden, 25 Central Av., Newark, N. J.

APARTMENT HOUSES WANTED

INVESTOR wants several buildings, cash above permanent first mortgage or good leaseholds; owners or brokers submit propositions. Levin & Harris, 1,147 Broadway; Watkins 0902.

CASH to purchase your property. Joseph Rauschkolb, 46 West 46th. Bryant 0253.

BRONX apartment houses and flats; quick sales. Amorino, 471 East 146th.

WILL invest $18,000 in good walk-up; reasonable prices; terms. W 430 Times.

HOTEL PROPERTIES WANTED

HOTEL to lease, 75 to 100 rooms, New York City; responsible tenants. Kissling, 405 8th Av.

BUILDINGS AND FACTORIES.

Manhattan—Bronx For Sale.

WEST STREET, 30 (corner of Carlisle St.)—Opportunity to obtain small business building entirely renovated; immediate possession; small amount of cash required. WM. A. WHITE & SONS, 46 Cedar Street. John 5700.

ONE-STORY brick factory, concrete floor, containing 7,500 square feet, and 7,500 square feet adjoining land in Long Island City; good shipping facilities; bargain at $35,000. W 464 Times.

FOUR-STORY steam heated building, equipped with electric elevator, Holmes protection, shelving, office fixtures, or will rent; reasonable terms. J 159 Times.

Manhattan-Bronx For Rent.

77TH, 408-12 EAST—Building suitable any business or factory; immediate possession.

SOUTHWEST corner of Lexington Av. and 71st St., 20 feet on 71st St., 80 feet on Lexington Av.; will lease for 21 years to a client, who will alter. Apply Chas. K. Clisby, sole agent, 129 West 73d St. Endicott 1718.

Brooklyn-Long Island For Sale.

BARGAIN in one-story, corner, brick building; near Flatbush Av. Extension; plot 86x100. James B. Fisher Co., 160 Remsen St. Main 7366.

Brooklyn—Long Island For Rent.

LONG ISLAND CITY.
5,000 to 100,00 SQ. FT. SPACE.
Immediate delivery or will build to suit.
ROMAN-CALLMAN COMPANY,
BRIDGE PLAZA. ASTORIA 0725.

LONG ISLAND CITY.
FACTORY LOFTS and BUILDING SITES
CLAY St. (Subway Station).
LONG ISLAND CITY.
FACTORY—1½ story; 80x90; driveway; siding; $125. A 739 Times Downtown.

LOFTS AND FLOORS.

Manhattan-Bronx For Rent.

740 6TH AV.—Floors; top floor suitable for commercial studio. Jacob J. Talbot, 670 8th Av.

46TH ST., 64 WEST—Elegant parlor floor; large plate-glass windows; moderate rent; agent on premises. Levin & Harris. Watkins 0902. Brokers protected.

54TH, 40 WEST—Parlor floor; will rent in spaces for refined business.

BROADWAY lofts to let; permanent light; very reasonable; size 25x75; light manufacturing, suitable for offices or showrooms; all transit facilities. Apply Owner in store, 859 Broadway. Stuyvesant 1796.

BROADWAY, 584-3,000 SQUARE FEET IN FRONT PART OF SEVENTH LOFT TO LET, 2½ YEARS' LEASE; SPRINKLER AND FIREPROOF BUILDING; IMMEDIATE POSSESSION. ELENA HAY CO.

LOFTS FOR RENT
IN
THE WELL-KNOWN
PARK & TILFORD BUILDING
at
529-541 West 42d St.
532-538 West 43d St.
178 FEET FRONT.
10,000 square feet. 12,750 square feet.
19,250 square feet. 26,250 square feet.
TEMPORARY OR PERMANENT OCCUPANCY.
SHORT OR LONG TERM LEASES.
The building is of fireproof construction, heavy floor-carrying capacity, and has large elevators with enclosed driveways for delivery trucks; furthermore, it is of ornamental design and is a landmark which establishes an address easy to locate.
MORRIS GARNOFF,
24 West 39th St. Fitzroy 1789.
OR
EDWARD J. MAIER & CO., INC.,
100 East 42d St. Vanderbilt 0248.
For inspection ask for Mr. Gormond on the premises.

TWO LOFTS, 5,500 SQUARE FEET EACH.
ONE LOFT, 6,000 SQUARE FEET.
Brick building; fire alarm and sprinkler systems, steam power, heat, live steam, elevator included in rental; good labor centre; best transportation facilities.
Kriechers Mfg. Co. Goodman Brothers.
255 Calyer St., 196 East Broadway,
Brooklyn, N. Y. New York City.
Greenpoint 5760. Drydock 5878.

LOFTS to let—Lofts (2), 541-43 West 40th St.; size 80x100; with very large freight elevator; suitable for storage or manufacturing; near railroad terminals. Inquire on premises.

MFG. LOFTS—OWNER, Chickering 4600.
15 West 20th St., sprinklered.....54x92
129 Bleecker St.....25x100
543 West 26th (200 lb. floor).....63x100

LOFT for rent, Broadway and 89th St., suitable for studio, offices or light manufacturing; desirable location; reasonable. Inquire Maldeer & Co., 2,427 Broadway.

LOFT, 5,000 square feet, located at 121-123 East 24th St.; 12-story fireproof building; sprinkler system; minimum insurance rate. Apply Superintendent, 118 East 28th.

LOFTS for any business; steam heat, elevator service. Apply on premises, 2,925 5th Av., corner 126th. Rotsteoff & Berner. Harlem 0765-4849.

LOFT, 28x100, 6th St., 3d Av.; elevator, steam heat, sprinkler; light manufacturing; very reasonable. Greenwald, Rector 1329.

LARGE, light, fireproof loft for manufacturing; corner of Bronx; reasonable rent. 368 East 148th St.

PART OF PARLOR FLOOR, good light, possession; $50 per cent. Henry Merritt, 262 West 23d St.

LOFT, small, 450 square feet; immediate possession. Supt., 118 East 28th.

TWO lofts, 22x90 each; reasonable; East 25th St.; 5-year lease. Gramercy 0838.

Brooklyn—Long Island For Rent.

BROOKLYN factory space, Washington district, 40,000 square feet; light on 3 sides; best labor market; rent $4,000.
Wm. J. Boehner, telephone Chelsea 6150.

STORES

Manhattan-Bronx For Rent.

715-717 3D AV.,
at 45th St. (Grand Central zone); large modern stores with light, finished basements; attractive rents.
MAURICE WERTHEIM
408 Lexington Av. Phone Murray Hill 0083.

47TH ST., 247 WEST; 52d St., 230 West, near Broadway; $150 month.

52D ST., 250 WEST (near Broadway)—Large store, suitable restaurant. Bryant 4144.

58TH ST., 312 WEST (Near Circle)—Parlor floor, whole or part, for business. Apply premises or Moors, 315 West 57th, Columbus 6565.

COLUMBUS AV., 96TH ST.
Seven new stores, including corner; real modern front; busy section; ready now. Apply on premises.

CORTLANDT ST., 5—Restaurant, fully equipped, excellent tea room or buffet lunch; opportunity. Apply Pequot Coffee House, 91 Water Street.

LEXINGTON AV., 370 (COR. 41ST ST.).
Large and small corner offices; north light; possession; reasonable rents.
MAURICE WERTHEIM,
408 Lexington Av. Phone Murray Hill 0083.

N. E. COR. LEXINGTON AV. & 56TH ST.
Desirable street-level stores in this desirable, rapidly growing section; rents $1,200 to $2,000.
MAURICE WERTHEIM,
408 Lexington Av. Phone Murray Hill 0083.

STORES, 45x85, reasonable rent, or will subdivide; steam heat. Apply on premises, 2,025 8th Av., corner 125th. Rotsteoff & Lerner, Harlem 0765-4849.

SPACE in cigar store, 155 West 44th St.; used for two years by theatre ticket agency; rent reasonable.

SMALL STORES on Bathgate Av., 1526 St., new building; keys with tailor on premises.

STORES—Broadway corner; new, 11-story hotel; $4,000 up. 2,730 Broadway (104th).

OFFICES

Manhattan-Bronx For Rent.

5TH AV. (Madison Square District)—About 650 square feet until expiration of lease, May, 1925, first-class building; reasonable rent. Phone Payne, Burns & Smith, Murray Hill 2196.

9TH AV., 30th (Knabe Bldg.)—Most desirable, dignified mahogany furnished office, 370 sq. ft.; must be seen to be appreciated; $65. Office 604, 437 5th Av.

5TH AV., 264 (Corner 29th St.)—Floor to let, suitable for office or studio apartment. Madison Square 8339.

5TH AV., 500—High-class offices and desk room, with or without services. Room 107.

39TH, 118 EAST—Large, small, light offices, fireproof building; high-class service.

40TH, 119 WEST—Completely furnished private office; two desks, phone service, three windows; rent reasonable. Suite 2401.

42D ST. (Corner Broadway)—Best office in Knickerbocker Building, fully furnished; switchboard, all facilities for real estate or any business; will rent unfurnished, or sell furniture less than cost; retiring to our Brooklyn office. Call Room 438.

160 BROADWAY.
LAWYERS TITLE & TRUST BUILDING.
Exceptionally fine offices for sublease, available at once; 400 square feet up; good light; attractive terms. ISAAC P. NOYES & CO., 118 William St. John 2000.

BROADWAY, 2,000-2,910 (Northeast Corner 86th St.)—Beautiful, sunny offices; very cheap rental. Apply Joseph & Zeamon's, 1,834 Broadway. Columbus 8240.

BROADWAY, 805 (Suite 2104)—Exceptionally attractive outside offices; river view; furnished or unfurnished. Tel. Cortlandt 4606.

BROADWAY, 430—Two-room suite; reasonable; immediate possession. Phone Bryant 6890 (mornings).

BROADWAY, 160—Airy, light office; reasonable. Apply Room 1209.

BROADWAY, 424 St.—Private office to let, reasonable. Room 1006, 1,457 Broadway.

BROADWAY, 1,540 (Room 1002)—Furnished inner and outer office. Bryant 2966.

OFFICES.

Manhattan-Bronx For Rent.

CORNER suite, 8 rooms, magnificently furnished, solid mahogany; swithboard and stenographic service; ideal for lawyers or other high class business. Shaw, 151 9th Av.

GRAND CENTRAL District—Excellent small front office; 108 Park Av. Apply agent.

NASSAU ST., 116—Furnished office, including space; individual entrance; $37.50. Room 607.

TIMES BUILDING, 1107—Elegantly furnished office, also desk room in mahogany.

WORLD BUILDING Suite 709—Private office, neatly furnished, congenial surroundings, with telephone and office assistant service; reasonable.

MECHANICAL engineer desires to share his office with congenial concern; space available about 20x20, with phone and intelligent service; price $50 to $100, according to space desired. Errington, 192 Broadway (Entrance 11 John).

OFFICES.
Low rents
226 West 58th Street,
at Broadway.
Also a few completely furnished.

OFFICES AND SHOWROOMS.
BEST MIDTOWN LOCATIONS.
WILCHINS, 1 W. 34TH. FITZROY 5988.

LARGE private office facing 42nd Street, also outer space in well appointed attorney's suite. 229 West 42nd Street, Rooms 503-504.

OFFICES to rent; steam heat, elevator service. Apply on premises, 2,025 5th Av., corner 125th. Zetzkoff & Larner. Harlem 0765-4849.

MIDTOWN Section—Our list of small and large unfurnished and furnished offices saves your time; service free. Baumeister & Baumeister, 11 East 45th. Vanderbilt 10623.

OFFICES—3 EAST 17TH ST.
$35 a month up.
BYRNE & BOWMAN,
30 East 42d St. Vanderbilt 2371.

LIGHT OFFICES on 34th St., near 5th Av., on top of station, $50 up. Marx, 201 West 53d St., cor. 7th Av. Longacre 4204.

LARGE OFFICE, fully furnished and carpeted; particularly suitable for architect or accountant. Apply Room 605, 276 5th Av.

OFFICE (Stuyvesant Park), suitable for quiet, refined one or another profession or other specialist. 218 East 15th. Lexington 4160.

OFFICES, furnished and unfurnished, singles and in suites, with phones. Room 917, Knickerbocker Bldg., 152 West 42d.

PHYSICIAN wishes to sublet equipped office. Apply for particulars Dr. Joseph Hirkavy, 120 East 16th St. 7-7 P. M.

OFFICES—Desirable location; telephone accommodation, messages received; $20 up. 39 East 27th.

PRIVATE OFFICE, desk room, congenial, co-operative environment. Times Bldg., 24th floor. Bryant 6498.

FURNISHED offices, desk room, mail, telephone privileges, $5 monthly. Duane, 206 Broadway.

LARGE, light office, telephone installed; service if desired. Dick Co., 1116 W. 39th.

PART of office; good location. Room 67, 2 Wall St.

SUITE of offices to sublet, 600 square feet, 512 8th Av. (42d St.) Apply Supt.

OFFICES, desk room and mailing space. Seneca Co., 145 West 45th St.

DESK room with full service, $10; mail privilege, $2. Nelles, 27 Warren.

DESK room, neat, congenial office service, telephone. Dipietro Co., 110 West 42d.

PRIVATE furnished office with service, ROOM 818. 1,457 BROADWAY.

DESK ROOM

Manhattan-Bronx For Rent.

16TH, 5 WEST—Desk room; skylight; quiet, select; $8 up. Chelsea 3837.

BROADWAY, 799 (at 11th St.)—Sublet, one flight up, desk and tables. Sept. to May, low rent. Phillip Klane & Co., Inc.

BROADWAY, 165, Room 1351A—Desk space furnished, with phone service.

DESK ROOM—$20, in established high-class, mahogany furnished, offices; switchboard, stenographer, bulletin and phone listings. Inquire today only. Suite 901, 32 Union Square.

DESK SPACE in beautifully mahogany furnished office, stenographer service. Room 917 Knickerbocker Bldg. 152 West 42d.

WILL share nice furnished office and telephone privilege, $30 month. Weymouth, Company, Room 401, Union Square.

MAIL PRIVILEGE $2 MONTHLY.
Desk room, complete service, $5. $15.
KOCH, 52 East 34th St. FIRST FLOOR.

DESK SPACE; north skylight; professional men; phone service, &c. 5 West 16th St. Phone Chelsea 3837. $8 up.

DESK ROOM or private office. Suite 1504, 207 Fourth Avenue. Stuyvesant 6721.

SMALL office, desk, mail privileges, $3, $15. Suite 2305, 15 Park Row.

DESK ROOM, 554 Seventh Av., 40th room, 1st street floor. Longacre 2867.

BUSINESS PLACES (Miscellaneous)

All Sections For Rent.

42D, 329 WEST—First floor loft, street front; suitable any high-class business; exceptionally light, new building; also large basement, small lofts, offices, elevator.

9TH, 100 WEST—Elegant parl

APARTMENTS TO LET.

Unfurnished—West Side.

72D ST., 306 WEST.
Opposite Schwab mansion; duplex apartment, consisting of large Italian dining room, pantry, kitchen, large servant quarters, laundry with electric washing machine, bathroom; private yard, 20 by 25; living room, 20 by 22; large foyer; master bedroom, 20 by 25; large bathroom; 5 extremely large closets; rent $4,800 per annum; refs. as required. Superintendent on premises.

246 WEST—Beautiful apartments, 1 to 3 rooms, $60 to $125.

72D ST., 202 WEST (corner Broadway)—Six and seven rooms, light corner apartment; $125-$135. Phone Endicott 8747.

75TH ST., 29 WEST—Whole top floor, private residence; 2 front rooms, 2 rear rooms, 2 skylight rooms; 1 bath, steam heat, electricity; small adult family; references.

75TH ST., 37 WEST (La Rochelle)—Spacious 7 rooms, overlooking Hudson; select; moderate rental. Superintendent, premises.

75TH—Apartment 2 rooms, kitchenette; bath; bargain; $30. Elberson, 25 West 42d.

75TH, 327 WEST—Large front room, bath, kitchenette; modern, ground floor; lease.

77TH ST., 336—1 and 2 rooms, high-class house; would furnish. Renting agent; apply after 1.

77TH, 325 WEST—2-3-4 rooms, high class, elevator apartment.

79TH, 135 WEST

Four and five unusually beautiful rooms; exclusive apartment; real kitchen. Apply to Superintendent.

80S (West End Av.)—Doctor's apartment (ground floor), 7 rooms, 2 baths, high-class; $225. Elberson, 25 West 42d.

80TH ST., 323 WEST—Elevator apartment, 5-6 rooms; accommodation doctor's office.

81ST, 158 WEST—4 and 5 sunny, attractive rooms, beautiful kitchen, in modern, high-class apartment; convenient elevated, subway.

81ST, 172 WEST—Redecorated three and four room, real kitchens, $70-$75; 7 rooms, 2 baths, $125 up.

84TH, 64 WEST—Two rooms, kitchenette and bath, to lease; immediate possession. Apply Superintendent or phone Endicott 3791.

85TH, 261 WEST—Large first floor, elegantly decorated, suitable doctor, studio, residence.

86TH, 101 WEST—Three rooms, bath; non-housekeeping; $1,000 per annum.

86TH, 121 WEST—High ceilings, parquet floors, newly decorated, 2 rooms, bath, kitchenette; coal in for winter; no animals; rent $100. Apply premises.

86TH ST., 3 WEST.
Unusually fine house, floor 2 rooms, 20x22, kitchen, bath; others; furnished, unfurnished.

86TH, 53 WEST—Entire parlor floor, furnished or unfurnished; monthly or longer.

86TH, 345 WEST—New building. Joseph Rauschkolb, 46 West 46th. Bryant 0253.

86TH ST., 109 WEST.
Parlor floor; business or professional purposes.

86TH ST., 303 WEST—Three rooms, bath, kitchen; all large rooms; lease.

86TH, 345 WEST—New building. Joseph Rauschkolb, 46 West 46th. Bryant 0253.

88TH, 309 WEST—Spacious two-room apartment with bath, kitchenette and dressing room; immediate occupancy; rent $1,600. Apply on premises or telephone Endicott 4454.

89TH, 310 WEST—Elegant parlor floor, consisting 3 rooms and bath; also double rooms; running water; adjoining bath.

89TH, 322 WEST—Three large, airy rooms, kitchenette, bath; steam heat; $120.

90TH, 49 WEST—2-4 large rooms, entire floor; bath, kitchenette; $100.

91ST, 53 WEST—3 front parlor rooms, bath, kitchenette; ideal doctor, dentist; $100 monthly, including light and gas.

91ST, 31 WEST—Private house, near park; apartment for housekeeping; moderate rental. Inquire on premises.

92D ST., 37 WEST (near Central Park West)—7 rooms, elevator building, rent very reasonable.

SHARP & CO., 2489 BROADWAY.

93D, 4 WEST (at Central Park)—Four and eight unusually large, light rooms; elevator building; $100-$175.

94TH, 9 WEST.
Ladies parlor floor, exclusive location, suitable doctor or dentist.

95TH, 160 WEST—Exceptionally attractive 4, 5 and 6 room apartments, high-class, modern; fireproof building; $1,800-$2,700. Apply Superintendent.

95TH, 236 WEST—4-5 sunlight rooms; "L," subway exp.; elevator; redecorated; $115.

96TH, 206 WEST—Four rooms, ground floor, front; suitable doctor, dentist; Oct. 1.

83D, 255 WEST—Beautiful apartment, 3 exceptionally large rooms, entire floor, bath, kitchenette, $140; 2 outside rooms, southern exposure, bath, kitchenette, $65. See Superintendent.

97TH, 306 WEST—Five exceptionally spacious rooms, redecorated throughout, flooded with sunshine; southern exposure; all night elevator; excellent transit facilities; $150 month. Janitor.

100S (Near Riverside)—Elevator apartment, four rooms, bath, $100; must buy furniture; $450. Elberson, 25 West 42d.

101ST, 255 WEST—Entire floor, private house, three rooms, bath, kitchen.

102D, 1 WEST—Just one left; a very desirable 3-room apartment; $2,000. Frederick Zittel & Sons, 2,211 B'way. Tel. End. 8200.

104TH ST., 115 WEST—4, 5 and 6 rooms, bath; modern elevator building, newly redecorated; large, airy, light, congenial outside rooms; reasonable rental; fully trained, given responsible parties; references required. Apply Superintendent.

104TH—2,731 BROADWAY.
Four and six nice rooms; elevator building; at subway express station; $55-$105.

104TH ST., 304 WEST.
Two rooms and bath; excellent location. Apply 215 Manhattan Av. Academy 1647.

104TH ST., 5 WEST (Edgemere Apts.)—Elevator, all improvements, 6 rooms; $125.

106TH, 308 WEST (Riverside)—Owner of magnificently decorated mansion is obliged to rent three lower floors, together or separate, to housekeeping rooms; 28 feet square; use of billiard room; wonderful for physician; must see to appreciate; call.

106TH, 322 WEST (Riverside Drive)—Beautiful 2 rooms, kitchen and bath; $100.

107TH ST., 320—Two rooms, reasonable rent; will furnish. Renting agent on premises.

108TH ST., 15 WEST.
NEAR CENTRAL PARK.
HIGH-CLASS APARTMENTS.
Five rooms, one flight front; $90.
White enamel woodwork, stippled walls; near L, subway, bus; latest improvements. Supt.

108TH ST., 3 WEST—4, 5 and 6 rooms, bath; modern elevator building, newly redecorated; large, airy, light, congenial outside rooms; reasonable rental; lease given responsible parties; references required. Apply Superintendent.

814-820 WEST 110TH ST.,
Near Broadway.
Fireproof elevator houses.
2-4-5-6 rooms.
Inquire on premises or
DAVID H. VAN DAMM, 702 West 181st.

110TH, 235 WEST—High class elevator apartment house, 5 rooms and kitchenette; $60 up.

111TH, 501 WEST—All light, 5 choice, outside rooms, elevator apartment. Supt.

115TH ST., 601 WEST.
(corner Broadway).
HIGH-CLASS ELEVATOR APARTMENTS.
4-5-6-7 ROOMS AND BATH.
INQUIRE ON PREMISES OR CORT. 7477.

115TH, 414 WEST—Elevator, 4 and 5 rooms, daylight apartments, beautiful house, surroundings and environment; possession; reasonable.

122D, 515 WEST—Four-room elevator apartments; desirable; possession; $90. Supt.

127TH, 40-42 WEST—Five bright rooms, elevator, all improvements, modern; $75.

135TH ST., 595 WEST—4 and 5 rooms and bath; all improvements; near Broadway and subway; rent reasonable.

143D ST., 501 WEST—Elevator house; 4 and 5 beautiful rooms; moderate rent. Inquire premises or David H. Van Damm, 702 W. 181st.

144TH, 510 WEST — High-class elevator apartment, 8 rooms, ground floor; suitable doctor or dentist; possession; $125. Supt.

147TH, 460 WEST—Elevator; 5 unusually beautiful rooms. Inquire premises, or David H. Van Damm, 702 West 181st.

149TH, 551 WEST (near Broadway)—Six rooms, electricity, modern improvements; $80. Janitor.

151ST, 446 WEST—3 rooms, bath, electricity, steam, modern improvements; $65. Janitor.

155TH (582 Edgecombe Av.)—7 rooms, $90; exceptionally large; high-class elevator.

156TH ST., 628 WEST—Nine rooms in high-class elevator house; possession Oct. 1. Inquire premises or David H. Van Damm, 702 West 181st.

159TH ST., 475-481 WEST—5 and 6 rooms, corner apartment, elevator; all improvements; $85 to $95.

160TH ST. (Southeast corner St. Nicholas Av.)—New building; unique arrangement of 3, 4 and 5 rooms; moderate rental; just ready for tenants; No. 3 Fifth Av. bus passes door. Representative on premises.

161ST ST., 620 WEST (corner Broadway)—Two rooms, elevator; suitable for physician, chiropractor, chiropodist; will renovate to suit; $60. Apply Superintendent on premises, or A. V. Amy & Co., 160 West 72d St. Telephone Endicott 5909.

163D ST., 580 WEST (corner Broadway)—7 rooms, elevator and all improvements; immediate possession; rent $140.

163D ST., 615 WEST (Cor. Fort Washington)—Elegant 6, 5, 3, 2 rooms, elevator apartment; low rentals. Apply to Supt. on premises, or Ed.-Jac Realty Corp., 51 Maiden Lane. John 3121.

APARTMENTS TO LET.

Unfurnished—West Side.

163D, 620 WEST—Three, four cosy rooms; new building; exceptionally quiet house.

163D, 985 EAST—6-7 rooms, $95-$115; elevator. Intervale 3232. Whitehall 7247.

164TH ST., 610 WEST—3, 4, 5 rooms, new house; immediate or Oct. 1.

164TH, 601 WEST—Five rooms; every improvement; elevator apartment. Telephone Wadsworth 5486.

166TH ST., 601 WEST (corner Broadway)—Elevator apartments, five and six rooms; foyer hall; every improvement. Supt. on premises.

608 WEST 170TH ST., COR. B'WAY.
Exceptionally Choice Elevator Apartments.
2-4-5-6 ROOMS AND BATH.
VERY REASONABLE RENTS.
INQUIRE ON PREMISES OR CORT. 7477.

173D, 559 WEST—Select outside 5 rooms, modern, private house; Wadsworth 4304.

177TH ST., 598 WEST, and 1,330 St. Nicholas Av.—Elevator apartment; 2, 3, 4 rooms; every improvement. Inquire premises, or David H. Van Damm, 702 West 181st.

181ST. (21-49 Bennett Av., west of Broadway)—Four rooms, bath; elevator; all improvements; newly decorated; $85. Supt. or phone Circle 2697.

190TH ST., 620 WEST (corner Wadsworth Av.)—High-class walk-up apartment house; 3, 4 and 5 rooms at reasonable rental. Inquire premises, or David H. Van Damm, 702 West 181st St.

191ST, 601 WEST, and 192d, 600 West—3, 4, 5 and 7 rooms, corner, elevator. Supt. or Warren & Sollis, 38 Park Row.

218TH ST. (corner Broadway)—The Park View, new elevator apartments, just completed, overlooking Isham Park; 3 and 4 large rooms, moderate rent; renting agent on premises, or Vols & Maas, 140 Dyckman St. Telephone Wadsworth 3659.

BROADWAY, 2,612 (99th St.)—The Marion, 6 rooms, 2 baths; $1,800.
BYRNE & BOWMAN,
30 East 42d St. Vanderbilt 2871.

BROADWAY, NEAR 67TH ST.
Three rooms, bath and kitchenette; top floor; all improvements; elevator; business building. J. W. Harvey, 1,947 Broadway.

BROADWAY, 2,708 (103d)—Three large, light rooms, kitchenette; Winter coal stocked. Superintendent.

CENTRAL PARK WEST, 802—3 rooms, 2 foyers, baths, maid, telephone service; lease. Telephone Riverside 6414.

CENTRAL PARK WEST, 385—3 exceptionally large rooms; $200 per month.

CONGRESS HOTEL (19 West 69th St.)—1, 2, 3 room suites; special rates; references.

CONVENT AV., 470—4 and 5 rooms, corner, high-class, elevator apartment; $60-$110.

FT. WASHINGTON AV., 454 (Nathan Hale) —New apartments, 4-5-6-7-8 rooms, 3 baths. Whitehall 7247. Wadsworth 9220.

FT. WASHINGTON AV., 454 (Nathan Hale) —New apartments, 4-5-6-7-9 rooms, 3 baths. Whitehall 7247. Wadsworth 9220.

GREENWICH VILLAGE (116 Washington Place)—Floor through, 2 rooms, bath, $85.

MANHATTAN AV., 16 (Corner 101st)—4-6 light rooms, all improvements.

MORNINGSIDE AV., 20 (116th St.)—5-7 rooms, $110-$125; elevator; opposite park.

RIVERSIDE DRIVE, 240.
Corner 96th St.
15-story apartment.
2 rooms, foyer and bath, $1,080 and up.
3 rooms, foyer and bath, $1,620 and up.
Will rent furnished or unfurnished.
Seen any time, daily, evening and Sunday.

RIVERSIDE DRIVE, 820 (Near 155th St. Subway)—Delightful, sunlight apartments, 4-5-6 rooms, all facing interior Italian garden and playground, possessing every desired appointment for the utmost comfort of its tenants; possession now.

RIVERSIDE DRIVE (at 158th)—New elevator apt., overlooking Hudson, adjoining playgrounds and garage; 4-5-6 rooms, 2 baths. Inquire premises, phone Wadsworth 1340-6335, or Norman Denser, 3807 Broadway.

RIVERSIDE DRIVE, 137, at 86th St.—3 rooms, 3 baths, $4,500; immediate possession. Apply on premises, or Huberth & Huberth, 2 Columbus Circle. Phone Circle 5746.

790 Riverside Drive (156th to 157th St.).
"THE RIVIERA."
7 to 10 elegant, large rooms, spacious public spaces; reasonable rents. Manager on Premises. Billings 2900.

RIVERSIDE DRIVE, 640 (Corner 141st)—Beautiful corner apartment; 8 large rooms, 3 baths, 12 closets; southwestern exposure; fine view. Apply Superintendent.

RIVERSIDE DRIVE, 450—Choice, modern, large and ample spaces; apartments for lease; moderate rent; immediate possession. Supt.

RIVERSIDE DRIVE, 362—High-class front elevator apartment, 11 rooms, foyer, two baths; possession; $4,200. Apply Supt.

RIVERSIDE DRIVE, 548—Attractive, large 7-room apartment, overlooking Riverside, near Grant's Tomb, for $140. Superintendent.

RIVERSIDE DRIVE, 440—Eight rooms, very desirable; immediate possession. Apply Superintendent.

RIVERSIDE DRIVE, 452.
FOUR FIVE-ROOM APARTMENTS.
Occupancy immediately and Oct. 1.

RIVERSIDE DR., 706 (148th)—5-6-7, fireproof. Whitehall 7247. Audubon 6804.

RIVERSIDE DRIVE, 706 (148th)—5-6-7, fireproof. Whitehall 7247. Audubon 6804.

ST. NICHOLAS AV. (Southeast corner 160th St.)—New building; unique arrangement of 3, 4 and 5 rooms; moderate rentals; all just ready for tenants; No. 3 Fifth Av. bus passes door. Representative on premises.

THE EDGERTON,
859 West 109th St.

TWO ROOMS,
with bath and kitchenette,
furnished or unfurnished.

Apply Supt., Academy 5706, or
GRESHAM REALTY CO., INC.,
597 5th Av.

THE LUKONIA, 305 WEST 72D ST.,
Near Riverside Drive.
Beautiful light
SIX ROOMS, TWO BATHS.
Immediate possession. Moderate Rentals.
SCOTTS & STARR, INC.,
Times Building. Bryant 4000.

VERMELYEA AV., 107 (near West 204th St., block from Broadway, couple minutes' walk from 207th St. station of Broadway subway)—Grand new apartment 8 and 4 large rooms; moderate rents. Apply on premises, Vols & Maas, 140 Dykman St. Tel. Wadsworth 3659.

WASHINGTON PLACE, 58—7 rooms, first class apartment, all improvements.

WEST END AV., 411 (AT 80TH ST.) 440 (AT 81ST ST.)—NEWLY DECORATED AND MODERNIZED APARTMENTS, 5-7-8-9-10 ROOMS, TO LEASE; IMMEDIATE OR OCT. 1. OCCUPANCY. 2 MAIN FLOOR APARTMENTS SUITABLE FOR PHYSICIAN. SUPT. ON PREMISES.

WEST END AV., 340—Six rooms, 3 baths; ground floor, facing Broadway, West End Av.; exceptionally light; suitable professional man; rental $2,500. Academy 5065.

WEST END AV.—Sublet large room, private bath; also modern, unfurnished suite preferred; references. Phone Riverside 9795.

WEST END AV., SECTION—3 to 10 rooms, attractive apartments; save time. Wellesley Realty Co., 440 West End Av.

WEST END AV., 920—Eight rooms; rental $2,000.

WEST END AV., 946—Elegant five rooms, facing Hudson River. Academy 5065.

WEST END AV., 946—Studio apartment, 3 rooms, bath. Inquire Academy 5065.

WRIGHT, airy apartment, entire floor, two blocks from subway, elevated, overlooking beautiful garden; living room, kitchen, two bedrooms, bath, fireplaces, large closets; all improvements; private park, Greenwich Village; also 2 rooms, bath. Phone Tuesday and Thursday, 1 to 5:30 P. M., Spring 9154.

NEAR Van Cortlandt Park—7-room apt. in 2-family corner house; best transit facilities. Phone 5174 Kingsbridge.

FREE RENT until Oct. 1; elevator apartments, 3-4-5 rooms, all improvements. Apply Superintendent, 408-14 West 150th.

JUST decorated; living room, bedroom, white tiled kitchen, bath, large closets; sublet $1,300 year. Woodward, 630 7th Av.

NATIONAL STORAGE, 146 West 90th St.—Storage $3 per month vanload, motor vans, moving; moderate rates; all responsible.

APARTMENTS for sale or rent. Joseph Rauschkolb, 46 West 46th. Bryant 0253.

Unfurnished—Bronx.

183D, 985 EAST—6-7 rooms, $95-$115; elevator. Intervale 3232. Whitehall 7247.

BAINBRIDGE AV., 3, 4, 5 select rooms; beautiful section Bedford Park; see supt. 3050 Bainbridge Av. Olinville 2000.

CONCOURSE, 2,008 (Near 180th)—High-class apartments, 3, 4, 5 rooms, extra large, latest improvements; reasonable rent; near Jerome-Lexington Avenue subway, 9th Avenue "L."

GRAND CONCOURSE AND BOULEVARD, 1,425 (170th St.)—Three, four, five room apartments. See agent on premises.

MORRIS AV., 2,442 (one block Fordham Road subway station)—Three and four rooms; every improvement; choice location.

UNIVERSITY AV., 1,356 (cor. 170th)—Immediate possession; apartments, 2, 3 and 4 rooms and bath. Apply Superintendent.

Unfurnished—Brooklyn.

BAY PARKWAY (224 Av., corner 21st and 22d Sts., Brooklyn's newest garden apartments), 5, 6, 7, and 8 rooms with 1 and 2 baths; sunlight in every room; separate entrances; marble baths and kitchens (walls and ceilings); H. J. and W. G. Perfect, owners and builders. Get off at Bay Parkway station, West End (B. R. T.) subway.

BEVERLY COURT.
Corner Ocean Parkway and Beverly Road; 3 and 4 room elevator apartments; now being completed; occupancy Oct. 1; rentals $82.50 to $110. Apply renting agent.

BROOKLYN HEIGHTS—One and two rooms. Girard, 215 Montague St. Main 9864.

EASTERN PARKWAY, 820 (Franklin Av. station, Interborough subway)—Narragansett Apartments, elevator and hall service; 3, 4, 5, 6 room apartments, 1-2 baths; elevator service; last word in modern construction; sunny and spacious. Apply on premises any day, or phone Prospect 2600.

EASTERN PARKWAY, 830 (Narragansett Apartments, Franklin Av. Station, Interboro subway)—3, 4, 5, 6 room apartments, 1-2 baths; elevator service; last word in modern construction; sunny and spacious. Apply on premises any day, or phone Prospect 2600.

MONROE PLACE, 11—Heights, convenient to all subways, 1 and 2 large rooms and baths; maid service; $37-$50. Circle 9200.

PARK SLOPE SECTION—Five rooms and bath, 2-family house, with Christian owner; all improvements; newly decorated; adults; $75. Macaulay, 406 14th St., Brooklyn.

Unfurnished—Queens.

BRAGAW ST., 228 (L. I. City)—4 rooms and bath in modern apartment house, 12 minutes from Grand Central; $60. J. Romain, Brown Co., 10 East 42d St.

JACKSON HEIGHTS.
If you are looking for the most artistic and ideally arranged apartment in New York City, you will want to see this beautiful home; five splendid rooms and bath planned by a great home designer to provide the maximum of living comfort and housekeeping ease; apartment includes charming sun room with casement windows overlooking beautiful landscaped gardens, with living room facing on quiet, shaded street; model kitchen, completely equipped; perfectly appointed bathroom; $150 monthly. Queensboro Corporation Rentals and Rental Department, Jackson Heights. Phone 2980 Havemeyer.

JACKSON HEIGHTS.
New and spacious apartments, five rooms and bath, overlooking gardens and wide parked street; exceptionally complete in equipment, including tempered system of the air; leased to Oct. 1, 1924; rentals $120 to $140 per month. Queensboro Corporation, Rentals and Rental Dept., Jackson Heights. Phone 2980 Havemeyer.

JACKSON HEIGHTS.
Six rooms, 2 baths, elevator, Garden Apartment; most desirable location; facing golf course; tenant-owner will sell or rent at sacrifice. 126 19th St., Apt. 22.

Unfurnished—Long Island.

RICHMOND HILL, L. I.—4 and 6 rooms, bath; heat; all improvements; newly decorated. Apply 8,508 122d St.

Unfurnished—Westchester County.

SELECT bungalow type apartments; five rooms, private porch, $85; four rooms, $65. Van Ness, 355 South Broadway, Yonkers.

Unfurnished—New Jersey.

EAST ORANGE.
This handsome, fireproof, elevator apartment house is delightfully situated in large grounds with tennis courts and gardens at 74 South Munn Av., 5 minutes' walk from the East Orange station of the Lackawanna Railroad, and within 40 minutes of Cortlandt St. ferry terminal.
Applicants with satisfactory business and social references can obtain unfurnished housekeeping apartments, available Oct. 1, as follows: 2 rooms, $100; 3 rooms, $125; 5 rooms and 2 bathrooms, $175; 6 rooms and 2 bathrooms, $230; 7 rooms and 3 bathrooms, $300, and larger apartments where possible, by special arrangement. Servants' rooms, $15. Elevator service and doorman, day and night.
Ballroom on the roof may be reserved for private dances, card parties or receptions without extra charge. Garage facilities always open, $15 per car. Apply to Superintendent at the building, or telephone Orange 8908.

EAST ORANGE—Modern apartment, 8 large, very light rooms, large porch, heat furnished; near train. Telephone Spring 5622.

RIDGEFIELD—4 fine rooms, large bathroom, solarium, all improvements; 2 acres park-like grounds; fine view; private flower, fruit garden; $60. 188 Grove St.

APARTMENTS WANTED.

Furnished.

RESPONSIBLE clients waiting; large, small apartments; immediate possession; long, short lease. Houghton Company, 123 West 72d. Endicott 0280.

RESPONSIBLE clients wanting furnished apartments, east, west side; long, short leases, from $125 to $1,000 month. Clark Realty Co., 347 Madison Av. Vanderbilt 1450.

LIST YOUR APARTMENTS WITH US; CLIENTS WAITING. L. J. PHILLIPS & CO., 148 WEST 72D ST. ENDICOTT 7070.

LIST your apartment immediately. Apartment Renting Co., 178 West 72d. Endicott 1277.

APARTMENT SPECIALIST.
LIST IMMEDIATELY WITH
Mrs. Dingleman, 138 W. 72d. Endicott 8836.

WANTED—Five or six room furnished apartment, two-three bedrooms; eight to twelve months; $200-$300. H. O., 220 Times.

COUPLE wants furnished apartment convenient to Broadway; about $150-$175. Endicott 6200.

PHYSICIAN wants office and living quarters in first-class hotel. D 449 Times.

Unfurnished.

COHEN is my name; want 4 rooms, modern apartment, west side; have 2 children, no dogs. Particulars to T 128 Times.

TWO or three rooms, bath, kitchenette; about $40 to $50 per month; any district convenient. V 2242 Times Annex.

MANY APPLICANTS FOR OCT. 1. LIST YOUR APARTMENTS WITH US. KENT REALTY, 203 WEST 72D.

SKYLIGHT STUDIO, heat, bath; below 23d Street; $50-75. J 208 Times.

ALL sizes; send full particulars. Joseph Rauschkolb, 46 West 46th. Bryant 0253.

MOVING, TRUCKING, STORAGE.

AMERICAN STORAGE CO., 247 West 60th—Stores furniture, also moves, at lowest rates in city. Telephone Endicott 2187.

WANTED—Load, Philadelphia, Baltimore, Washington, Utica, Syracuse, Boston, Springfield, Crowe, Chelsea 9872.

FURNISHED ROOMS.

East Side.

15TH, 103 EAST—Attractively furnished rooms; kitchenette privileges; references. Tel. Stuyvesant 2831. Apartment 2E.

15TH, 105 EAST—Spacious parlor and bedroom, front; private; gentlemen. Apt. 8A.

19TH ST., 105 EAST (Apt. 6W)—Attractive rooms; all improvements; elevator.

27TH AND MADISON AV. (Hotel Madison)—Beautiful outside rooms, bath, $14-$15 weekly; use of bath, $10.50-$12; block to Broadway and subway. Summer rates. Madison Square 1784.

29TH ST., 29 EAST—ROOMS WITH RUNNING WATER, $14 PER WEEK FOR ONE PERSON; $21 FOR TWO. LARGE OUTSIDE DOUBLE ROOMS, TWIN BEDS, $18 FOR TWO; ROOMS WITH PRIVATE BATH, $21 UP. MARTHA WASHINGTON HOTEL FOR WOMEN ONLY.

30TH ST., LEXINGTON AV. (Hotel Rutledge)—Women exclusively; newly decorated room, private bath, from $15 weekly; also room, use of bath, $12 weekly; restaurant convenience; big reduction for two persons.

30TH (146 Lexington Av.)—Single rooms; running water; $4.50; references.

32D ST., 11 EAST (Hotel Stratford)—A floor for women only; single rooms; running water, telephone; complete hotel service; $2 a day; $12 weekly.

36TH, 40 EAST—Large room, attractively furnished, adjoining bath; modern improvements; references.

83TH, 111 EAST—Attractively furnished single and double rooms; running water; convenient to bath.

39TH ST., 29 EAST.
Desirable room; elevator; breakfasts; references.

44TH, 146 EAST—Single rooms for refined business people; $5; references.

54TH, 66 EAST—Two rooms, bath, single or en suite; exclusive house; references.

55TH, 56 EAST—Large rooms with, without private bath, suitable two; reference.

57TH, 221 EAST—Remodeled, single, double rooms; every convenience; central; references.

FURNISHED ROOMS.

East Side.

58TH, 24 EAST—Exclusive one or two rooms; private bath; single room, next bath. Plaza 2947.

59TH ST. (between Madison and Park Aves.; Hotel Nassau)—$14 weekly and up, single rooms with bath; $18 and up, double room with bath; dining room open at all hours. Phone Plaza 8100.

59TH AND 5TH AV. (HOTEL NETHERLAND)—ATTRACTIVE ROOMS, $17.50; WITH PRIVATE BATH, $25 PER WEEK.

60TH, 146 EAST—Large room, single beds; responsible business men; clean house.

60TH, 18 EAST—Room, adjoining bath, $35; $40 monthly. San Jacinto Hotel.

61ST, 157 EAST—Large parlor bedroom, adjoining private bath; sunny room.

66TH (1,276 Lexington Av., subway)—Newly furnished front room; conveniences; girls. Strunk.

68TH, 56 EAST—Ground floor, beautifully furnished two large rooms, twin beds; all improvements; two gentlemen or couple; references.

68TH, 55 EAST—Large, clean room, bath; gentleman; $6. Dilsner.

IRVING PLACE, 71—Large room, private bath; conveniences; references. Stuyvesant 7486.

LEXINGTON AV., 834—Large, attractive room; private; reference.

LEXINGTON AV., 282 (corner 36th)—One and two rooms; all conveniences. Hyman.

MADISON AV., 121—Single, double; showers; high class location; $6 up. Lang.

MADISON AV., 1,867—Front, back parlor, facing park; suitable doctor, dentist, &c.

A STUDENT residence will receive applications from women for the school year; house open Sept. 5; especially equipped for students of music. F 133 Times.

West Side.

SEVENTH AVENUE, 871.
SUBWAY AT THE DOOR; BEAUTIFULLY DECORATED, FURNISHED DOUBLE FLOORS; TWO PEOPLE, $15 PER WEEK; FULL HOTEL SERVICE.
HOTEL WELLINGTON.
TELEPHONE CIRCLE 1084.

9TH, 11 WEST—Large room with private bath, steam, electricity; reference.

11TH, 63 W.—Parlor, alcove bedroom, bath, independent entrance; gentleman. Watson.

22D ST., 222 WEST.
SUBWAY AT DOOR; COMFORTABLE OUTSIDE ROOMS, ADJOINING BATH, $18 PER WEEK FOR TWO PERSONS; ATTRACTIVELY FURNISHED; HALL HOTEL SERVICE. HOTEL CHELSEA. TELEPHONE WATKINS 8200.

23, 326 WEST—Newly renovated, beautiful large rooms, $10; private bath, $15.

42D, 322 WEST—Nicely furnished; running water in rooms; electricity; $4.50-$5.

43D ST. (JUST WEST OF BROADWAY), HOTEL CLAMAN.
A distinctive residence for men.
1,000 outside cool rooms with bath.
New 15-story, exceptionally located, fireproof hotel, having every convenience; most attractive rates in town; $12-$15 weekly.

45TH, 132 WEST (PALACE HOTEL).
Rates, one or two persons $15 weekly; with bath, $17.50; attractive suites.

46TH, 301 WEST — Large, two gentlemen; continuous hot water; one flight. Ryan.

47TH ST., 106 WEST (RALEIGH HALL).
A RESIDENCE FOR MEN.
Where the service is of the highest standard and the rates for clean, airy, comfortable rooms range from $10 weekly.

49TH, 73 WEST—Sunny room, bath; second floor; gentleman preferred; other rooms.

49TH, 26 WEST—Large double room; gentlemen; $12 weekly. Inquire Superintendent.

50TH, 79 WEST—Attractive rooms, bath connecting; well furnished; electricity, telephone; references.

54TH ST., 20 WEST.
Double room, private bath; two-room suite, private bath, single room; gentlemen; breakfast; references.

54TH ST., 53 WEST.
Attractive, comfortable room, next bath, running water, electricity, telephone; references.

54TH, WEST—Large room, kitchenette, telephone, steam, electricity. Columbus 6187, after 7.

56TH, 108 WEST (APT. 3)
Attractive, comfortable, large, light room, closets, running water, electricity, telephone, bath; references.

56TH ST., 109-121 WEST—A FEW ROOMS WITH RUNNING WATER ON BACHELOR FLOOR; TWO SHOWERS AND BATH; HOTEL SERVICE; $14 PER WEEK.

56TH, 340 WEST—Large and medium front rooms; improvements; $10 up. Bierman.

57TH ST., 118 WEST (GREAT NORTHERN HOTEL)—ROOM AND BATH TO SUBLET, $14 PER WEEK.

57TH, 328 WEST—Large, small rooms, newly decorated; running water. Apt. 4B.

58TH, 128 WEST—Beautiful front room, running water, bath, electricity; refined. Johnson.

66TH (Northeast Broadway)—Hotel Sidney new, fireproof; newly furnished; excellent accommodations for transients; single room: $10 per week; double rooms for two, $14 up.

67TH, 27 WEST—Attractive single room, bath adjoining; $12 weekly. Columbus 1123; women.

68TH, 107 WEST (B'way)—Very attractive single, double bedrooms; every convenience. Grant.

68TH, 109 WEST—Newly furnished single and double bedrooms; every convenience. McCallion.

68TH, 75 WEST—Parlor and bedroom, all conveniences; piano; phone. Guilfoyle.

69TH, H WEST—BEAUTIFULLY FURNISHED DOUBLE FRONT ROOM; PRIVATE TILE BATH; COMPLETE KITCHENETTE; WEEKLY; REASONABLE.

69TH, 70 WEST—Newly furnished, large and small rooms, private baths; references.

70TH, 55 WEST—Newly decorated residence; large and medium sized rooms, private bath, twin beds; $10, $14, $18.

70TH, 28 WEST—Attractive, large room complete; private bath; permanent business people.

70TH, 255 WEST—Front rooms, steam heat, hot water; separate beds; suitable two gentlemen; $9-$10 each person.

70TH, 200 WEST—Single, running water; double; business people. Apt. 9.

70TH, 152 WEST—Attractive furnished large room, private baths; $14, $22 weekly.

70TH, 59 WEST—DOUBLE FRONT ROOM; KITCHENETTE; $12.

70TH ST., 280 WEST—Modern, well-furnished single or double rooms.

70TH, 16 WEST—Attractive single, double rooms, twin beds, private bath; reasonable.

71ST, 113 WEST—Attractive double rooms; private bath; permanent guests; gentlemen only.

71ST, 37 WEST—Select attractive rooms, private baths, kitchenettes, front parlor, bath.

71ST, 56 WEST—ATTRACTIVE SINGLE ROOMS, $5-$7.

71ST, 248 WEST—Large room with piano, steam heat, continuous hot water.

71ST, 29 WEST—Beautiful large rooms, private bath, twin beds; $16-$18.

71ST, 31 WEST (HOTEL JOYCE)—ONE, TWO ROOM SUITES: $12.50 WEEKLY UP.

72D, 46 WEST — BEAUTIFULLY FURNISHED 1-2 ROOM SUITES; PRIVATE TILE BATH; COMPLETE KITCHENETTE; OTHER DOUBLE AND SINGLE ROOMS; REASONABLE.

72D, 119 WEST—Desirable house; excellently furnished large rooms, kitchenette; two-room suite with bath; twin beds; kitchenette.

72D, 103 WEST—HANDSOMELY FURNISHED ROOMS AND APARTMENTS; WEEKLY OR MONTHLY.

72D, 261 WEST—American home; large room, twin beds, private bath; references.

72D, 332 WEST—Nicely furnished rooms, all conveniences; opposite Drive.

72D, 215 WEST (near Broadway)—Large room, bath, shower; also small room.

72D, 140 WEST—BEAUTIFULLY FURNISHED DOUBLE ROOMS, KITCHENETTE; REASONABLE; ALSO SINGLE.

72D, 250 WEST—Attractive room, fine home; splendid location; business people; references.

72D, 168 WEST—Handsomely furnished large rooms, bath, electricity; references.

72D, 344 WEST—Choice of two rooms; private home; business gentleman; references.

74TH, 104 WEST—New, modern, handsome; medium, double, with, without bath; suitable studios; front parlor, running water, Victrola.

74TH (2,131 Broadway)—Clean, comfortable rooms, steam heat, electricity, running water, shower. Clark.

74TH (2,131 Broadway)—For fastidious person, exceptionally commodious single room, $18.50. Thayer.

74TH, 189 WEST—DOUBLE ROOM; KITCHENETTE; $10 UP; PRIVATE TILE BATH; $15.

74TH, 3 WEST—DOUBLE FRONT ROOM; PRIVATE BATH; COMPLETE KITCHENETTE; $16.

74TH, 23 WEST—Elegantly furnished, single and large rooms; private baths; apartments.

76TH, 327 WEST.
76TH, 305 WEST.
Double, single, with, without bath; reasonable.

76TH, 112 WEST—Single and double rooms, private baths and toilets, kitchenettes.

76TH, 104 WEST—Large and small rooms; private bath; phone, electricity; references.

76TH, 43 WEST—Large and small rooms, private baths, steam, electricity; telephone in room; $15 up; meals optional.

76TH, 130 WEST—Room, near bath, electricity; also hall room; gentlemen; references.

76TH, 52 WEST—Comfortable room, private bath, $10; parlor suite, $25; gentleman will share suite with business man; references.

76TH, 250 WEST—Nice room, kitchenette, piano privilege; business girl; refined surroundings; $9.

76TH, 30 WEST—Exclusive rooms; gentlemen only; must see to appreciate; references.

76TH, 315 WEST.
Desirable room, exceptionally furnished house; references.

76TH, 44 WEST—Large rooms, also front basement; twin beds, private baths.

76TH, 20 WEST—Master suite, 2 rooms, bath, private home, bachelors; references.

76TH, 320 WEST—Attractive rooms, running water, b

SITUATIONS WANTED—Male.

Continued From Preceding Page.

BOOKKEEPER, stenographer, typist; Commerce High School graduate; good appearance; seeks excellent opportunity; give particulars. N 695 Times Downtown.

BOOKKEEPER-ACCOUNTANT, efficient office manager; 30; Christian; married; full charge of accounting office; best references; $45. H 849 Times.

BOOKKEEPER-CORRESPONDENT, 8 years' experience, collections; complete charge accounts receivable, trial balance; typist; object advancement. J 196 Times.

BOOKKEEPER-CREDIT MAN, 8 years' experience, correspondent, financial statements; complete charge; trial balances; references. D 445 Times.

BOOKKEEPER-ACCOUNTANT — Books opened, closed, taxes, reports; part-time bookkeeping, manufacturing costs, specialty, small, large. D 292 Times.

BOOKKEEPER - CASHIER - SYSTEMATIZER, thoroughly competent, wishes position in or out of town; best reference. J 201 Times.

BOOKKEEPER, expert, 27, 6 years' experience, controlling accounts, financial statements, correspondent; take charge. D 448 Times.

BOOKKEEPER, experienced, high school graduate; knowledge stenography. J 193 Times.

BOOKKEEPER-CORRESPONDENT, several years' experience, full charge, $30. A 718 Times Downtown.

BOOKKEEPER — Experienced, take full charge; desires position reliable concern. D 295 Times.

BOOKKEEPER, qualified handle complete set double entry, available evenings. D 451 Times.

BUILDING SUPERINTENDENT; practical bricklayer; 12 years' experience. D 433 Times.

CARETAKER—Couple, for clubhouse or private estate. D 297 Times.

CHAUFFEUR, colored (married), wishes position with private family in city; 8 years' experience; willing to make minor repairs; city references. Thomas Baker, 126 West 135th St.

CHAUFFEURS—High-class private chauffeurs supplied free. Society of Professional Automobile Engineers, 153-159 West 64th St., Columbus 6518-6519.

CHAUFFEUR, mechanic, single, 8 years' experience, good driver, neat, obliging; exceptional references. Man, 126 West 91st. Riverside 02717.

CHAUFFEUR, colored, mechanic, will start reasonable wages, reliable; references. LaMott, Bradhurst 1294.

CHAUFFEUR-MECHANIC, refined, desires position private; careful, courteous. Phone Medland, Bradhurst 0144.

CHAUFFEUR, 12 years' experience, wishes position, city or country. M. Keneven, 10 West 62d St. Columbus 5300.

CLERK, bookkeeper, married, vacation Sept. 8-17, wants temporary position, all or part time; experienced fire insurance, commercial bookkeeping, knowledge accounting. A 700 Times Downtown.

CLERK (Frenchman), 24, B-es-L Paris University; German, English fluently. A 847 Times.

COLLECTION CORRESPONDENT, credit assistant, 25, thoroughly experienced textile line; capable obtaining results; highest credentials. A 730 Times Downtown.

COTTON GOODS—Young man, thoroughly acquainted with fabrics, also trade, desires connection as general utility man; can sell inside and out. A 732 Times Downtown.

DENTAL HYGIENIST, experienced. Phone Penn. 6192, between 9 and 12.

DRAFTSMAN (25), structural steel, concrete, industrial buildings, plant layout. D 208 Times.

ENGINEER, experienced, reliable, good references. 2,926 Valentine Av. Tel. Tremont 4836M.

ENGINEER, good electrician, licensed for steam and refrigeration. 206 West 111th.

HOUSEWORKER, Japanese schoolboy, cultured, neat. S. S., 102 West 123d, city.

MANAGER, by a man of years' experience in all branches of manufacturing and distributing articles made of metal and wood. 2328 Times Annex.

MAN, middle-aged, information, receiving, shipping clerk, timekeeper. Wire collect, Henry, 262 West 49th.

MAN, 43; work nights; good education; knowledge bookkeeping, correspondence. G 806 Times.

MECHANICAL SUPERINTENDENT, chief engineer, 22 years' marine, central station and industrial experience; city, vicinity. D 862 Times Downtown.

MULTIGRAPH operator wishes to work a few hours evenings; have machines. D 862 Times Downtown.

OFFICE MANAGER, capable taking full charge office detail, knowledge bookkeeping; supervision of printing and advertising; American, 33; conscientious, resourceful. D 244 Times Downtown.

ORDER DEPARTMENT MANAGER, ASSISTANT.

Who wants services young, married man, well mannered, educated, for assistant to manager order department of manufacturer, store; preferably Grand Central zone; have four years' experience; fluency correspondence, retentive mind, plus ability get along with fellow workers; firms expecting man $30 week will save stamps by not answering; act quick. D 53 Times.

PURCHASING AGENT of over twenty years' experience in the valve, pipe and fittings line, desires permanent position in or near New York. Address C. H. Eaton, 34 Highland Street, Meschanicut Park, Cranston, R. I.

PURCHASING AGENT, by a man now holding such a position with one of the largest manufacturing concerns in the country. Y 2239 Times Annex.

SALES MANAGER, high powered sales producer, is open for engagement, experienced in several merchandising lines; prepared to position on outlets for merchandise, personality for showroom and entree to buyers. N 555 Times.

SALES MANAGER, by a man of long experience in manufacturing and distributing. Y 2225 Times Annex.

SALESMAN well acquainted notions and kitchen furnishings buyers Middle West, long New York and Mid-Western experience road and managerial sales, desires office management or selling; maximum efficiency and sales economy. V 2260 Times Annex.

SALESMAN, fure, 10 years' experience, desires reliable connection; covers Pennsylvania in own car; best references; no advances, straight commission. Box 803, 12 Union Square.

SALESMAN, 25, desires change, five years' experience, covering Pennsylvania, Washington, New York and New England States. W 262 Times.

SALESMAN, experienced, open for staple line, midwestern territory. Y 2306 Times Annex.

SALESMAN (27), specialty salesman with proven record; well educated. P 134 Times.

SHIPPING room experience, export, domestic, capable taking charge; traffic knowledge. Box 101, 1,319 19th Av.

STENOGRAPHER, 28, college education; 10 years' railroad, manufacturing, advertising, sales and purchasing department experience; competent to report hearings; not a clock watcher. D 447 Times.

STENOGRAPHER-SECRETARY.

Refined young man, American, Protestant, 27; present employed; $35. Y 141 Times.

SUPERINTENDENT of construction, hustler, age 31, technical education, knowledge estimating; experience residential, industrial, alterations, stores. O 215 Times.

SUPERINTENDENT-ENGINEER, 30 years handling best properties, engineering, janitor, sprinkler service; references. G 804 Times Downtown.

TRAFFIC CLERK, 21, 4 years' experience, traffic school graduate. J 199 Times.

YOUNG MAN, 21, desires position with progressive concern, with chance for advancement; experienced in selling, office management and correspondence; worked originally for Supreme Court Judge; interview requested. J 199 Times.

YOUNG MAN, 28, neat, intelligent, industrious; experienced correspondent; general office routine, executive and secretarial ability; strong on details; excellent references. J 205 Times.

YOUNG MAN, 26, college education, good appearance, selling experience, desires position where resourcefulness and industry are required. F 84 Times.

YOUNG MAN, Commerce High School graduate, knowledge bookkeeping, stenography, typewriting, Spanish, good appearance, seeks opportunity. N 804 Times Downtown.

YOUNG MAN, 31, wishes to connect with mercantile house; preferably learn business leading to selling; ambitious; best reference. J 197 Times.

YOUNG MAN, 29, desires connection shipping department of mercantile house; six years' experience; A1 references. J 183 Times.

YOUNG MAN, 23, capable, for office or outside detail; experienced; references; start $25. White, 2344 3d Av.

YOUNG MAN, 22, industrious, ambitious, clerical, stock, experience. Lichter, 1,704 Madison Av.

YOUNG MAN, 21, knows celluloid toilet goods line thoroughly, wishes to make change. D 204 Times.

YOUNG MAN, recent graduate, understands bookkeeping, clerical. A 717 Times Downtown.

YOUNG MAN, 22, stenographer, recommended, seeks position with future. E 846 Times.

YOUNG MAN (21), to connect with mercantile house; start small salary; will study evenings. Rosenberg, 117 West 114th St.

YOUNG MAN—Typist, experienced, 24, Christian; A1 references. E 1163 Times Harlem.

YOUNG MAN, 24, conscientious, desires position with opportunity. K 312 Times.

YOUNG MAN (21), five years' business experience, desires position. J 80 Times.

YOUNG MAN, 17, ambitious, wishes position with builder. J 172 Times.

SITUATIONS WANTED—Male.

YOUNG MAN desires position, manager's assistant, selling; executive ability. D 459 Times.

EVENING employment, married man; clerical, accounting; experienced fire insurance, commercial, knowledge accounting; conscientious, accurate. A 690 Times Downtown.

POSITION house cleaning, steam heat furnace; first class reference. J. E. Nichols, 323 West 37th.

GERMAN, talking English, French, with commercial experience, wants position. D 417 Times.

STUDENT, High school, 17, wishes position afternoons. Jacobsen, 500 West 164th St.

Employment Agencies.

Call Circle 3730 for competent seeks, butler, general housekeepers, laundryman, chauffeur couples, &c. Wasse, 915 6th Av., between 51st and 52d Sts.

FEMALE HELP WANTED.

ARTIST.

PERMANENT POSITION TO ASSIST IN ART DEPARTMENT OF WOMEN'S SPECIALTY SHOP. MUST BE ABLE TO DRAW FROM GARMENTS RAPIDLY; TO WORK FULL OR PART TIME; NOMINAL SALARY TO START; BRING SAMPLES TO MR. FERNEKEES, ON BALCONY.

THE BEDELL COMPANY,
19 WEST 34TH ST.

ASSISTANT BOOKKEEPER wanted; must be well recommended. E. Weinstein, 20 West 56th.

BILL CLERK, experienced; one familiar with ledger posting; state age, experience, religion and salary. W 266 Times.

BOOKKEEPER; must be experienced double entry and controlling accounts, one who has had experience in cloak and suit line preferred. Hammer, Friedman & Reiss, 142 West 36th.

BOOKKEEPER AND ASSISTANT, OFFICE MANAGER.

Advancement assured; state age, experience and minimum initial salary. W 259 Times.

BOOKKEEPER; COMPETENT, EXPERIENCED IN WHOLESALE DRESS HOUSE. WRITE CONFIDENTIALLY, STATING FAST EXPERIENCE, CIRCLE. 500 7TH AV.

BOOKKEEPER, stenographer assistant, experienced in dress line. Apply Tuesday afternoon Davis Costume Co., Inc., 118 Madison Av.

BOOKKEEPER - STENOGRAPHER, experienced, take care of office, Brooklyn; write, stating salary and experience. A 681 Times Downtown.

BOOKKEEPER-STENOGRAPHER, thoroughly experienced, bright, energetic. Call between 9-10 A. M., William Plotky, 124 West 26th St.

BOOKKEEPER, experienced young lady, tall enough and willing to model fur coats occasionally; retail. Fisher, 36 West 46th.

BOOKKEEPER, stenographer, experienced; complete charge small office. D. W. Faber, 41 West 125th.

BOOKKEEPER, assistant and stenographer, young lady; apply by letter. Oxford Market, 931 Madison Av., corner 74th St.

BOOKKEEPER, experienced double entry, books and suits; apply between 12-1. Goldman & Cohen, 145 West 55th.

BOOKKEEPER - STENOGRAPHER, experienced, knowledge control accounts. Balcasler, 2,964 3d Av., near 149th.

BOOKKEEPER - STENOGRAPHER, experienced, educated; $35; chance for advancement. 121 East 59th.

BURROUGHS bookkeeping operator, residing Brooklyn; good opening and permanent position; state references and salary desired. W 1104 Times Harlem.

CANDY saleslady, neat appearance. Mary Elizabeth, 392 5th Av.

CASHIER, retail experience, shoe store; hours 9 to 5:30; liberal salary. Alfred A. Kohn, 505 5th Av.

CASHIER, clerical worker, retail leather goods store; good salary; rapid advancement to one proving capable. W 448 Times.

CHAMBERMAID AND COOK (one each), white, for small family, Englewood, N. J.; liberal salary. Allen 120 5th Av., sixth floor.

CLERICAL.

R. H. MACY & CO., INC., HAVE VACANCIES FOR CLERICAL WORKERS IN SEVERAL DEPARTMENTS OF THE STORE; HIGH SCHOOL GRADUATES WHO HAVE A KNOWLEDGE OF TYPING PREFERRED.

APPLY ANY TIME DURING THE DAY AT OFFICE OF EMPLOYMENT MANAGER, 2D BALCONY, REAR, 34TH ST. ENTRANCE.

DESIGNER.

evening, afternoon and street dresses, only those with experience in better houses will be considered; state fully your experience and where previously employed. N. E., 309 Times.

DICTAPHONE OPERATORS—Several permanent positions open for experienced operators; opportunity for capable girls; good salary; chance for advancement. Miss Charash, Room 1015, 154 Nassau St.

DICTAPHONE OPERATOR.

PERMANENT; ADVANCEMENT. TAYLOR CO., 101 4TH AV., SECOND FLOOR.

DRAPERS,

EXPERIENCED ONLY,
ON BETTER GRADE DRESSES.
VIOLET COSTUME,
19 West 31st.

ELLIOTT-FISHER biller, experienced, neat and accurate. Call American Shirt Co., 11 East 36th.

FEATHER pasters to work in Philadelphia; two capable girls; good salary; apply Tuesday and Wednesday, L. Weiner & Co., 42 West 32d.

FILE CLERKS, experienced, on alphabetical files; large institution in the Times Square district; offers to young girls positions affording pleasant environment; salary to start $15; state full particulars. S 1028 Times Annex.

FITTER, experienced, one who is fully competent to take charge of work room in a high class cloak and suit shop. Madeleine and Brown, 2,230 Broadway.

FITTER, EXPERIENCED, CAPABLE OF TAKING CHARGE OR WORK ROOM. GOTTLIEB, 55 WEST 56TH.

GIRL for messenger work in stenographic department; pleasant surroundings. V 906 Times Downtown.

GIRLS, over 20, for general office work; permanent position. Monarch Dress, 500 7th Av.

GIRLS, NEAT, GENERALLY USEFUL IN STORE. CAMPBELL, METCGER, JACOBSON, 8 EAST 34TH.

GIRL for clerical work. Call early. Porter Dress, 142 West 36th St.

GIRLS, to be generally useful in stock; permanent position. Monarch Dress, 500 7th Av.

GIRL for folding and mailing, rapid worker. Chas. Atlas, 95 5th Av.

FEMALE HELP WANTED.

GIRLS
and Young Women.
AN OPPORTUNITY
to secure
permanent positions
as telephone operators.
No experience necessary.
$25 DURING THE FIRST MONTH.
AN INCREASE IN SALARY AT THE BEGINNING OF THE SECOND MONTH.
FURTHER INCREASES IN SALARY AT FREQUENT INTERVALS,
and
ADVANCEMENT IN POSITION ASSURED.

Apply
1,155 Broadway, corner 27th St.,
58 West Houston St.,
New York
370 East 150th St.,
Bronx.
81 Willoughby St.,
Brooklyn.
8 Hardenbrook Av. (163d St.)
Jamaica, N. Y.
NEW YORK TELEPHONE COMPANY.

GIRLS,
ages 15-16, intelligent, neat, for office work; chance for advancement. Apply Room 518, 195 Broadway.

GENERAL MANAGER and bookkeeper, one who can take charge of small specialty shop for children's clothes; position permanent. Call between 11:30 and 12:30 at Nana, Ltd., 24 East 60th St.

GOVERNESS, French, young, for 1 children, Yonkers, until October, then town; call after 8. 56 West 95th, city.

HOSIERY SALESLADY.

Winkelman's shoe store requires the services of a young lady in the hosiery department; must be fairly experienced and know hose; good salary and short hours. Winkelman, 21 West 42d St. Manager.

HOUSEWORKER, experienced, to cook and wait on table, family of three; German preferred. Apt. 9B, 103 East 84th.

LADY wanted, refined, hustling, to call on our clients; capable, good appearance, good talker; permanent position, good salary; pleasant work. Room 407, Bank of Manhattan, Jamaica, N. Y.

LAW STENOGRAPHER wanted by downtown office; state age, education, experience; salary $30. A 685 Times Downtown.

MAID SERVANT, who speaks Spanish, knowledge of cooking, by small refined Japanese family; references. Apply Apt. 115, 924 West End Av.

MAID, experienced, for general housework, including cooking for laundry; liberal wages, good home. Mayer, 490 West End Av.

MANAGER tea room in large city northern part State; must be capable executive and willing to work; commercial experience required; good salary. Call after 3 P. M., 53 West 39th.

MAN and wife as valet, cook and housekeeper; state references. S 1031 Times Annex.

MILLINERY
COFFIST,

experienced on high-class hats. Apply Supt.'s office, 37th St. entrance.

STEWART & CO.,
5th Av. at 37th St.

MODELS,
SLENDER SIZE 36;

ATTRACTIVE AND FASHIONABLE YOUNG LADIES EXPERIENCED ON HIGH-CLASS DRESSES; GOOD POSITION.

MACK KANNER & MILIUS,
498 7TH AVENUE.

MODEL—SIZE 16.

Tall, attractive young woman for dress department of 5th Av. specialty shop; permanent position for experienced model who qualifies. Apply Supt.'s office, 37th St. entrance.

STEWART & CO.,
5th Av. at 37th St.

MODELS.

ATTRACTIVE YOUNG LADIES, SIZE 18, FOR WRAPS; GOOD POSITION. APPLY TUESDAY.

LEO B. SACHS CO.,
498 7TH AV.

MODELS, SIZE 16.

FIFTH AV. EXPERIENCE. GOOD PAY.

H. MILGRIM & BRO.,
14TH ST. AND BROADWAY.

MODELS, SIZE 16.

ATTRACTIVE YOUNG LADIES FOR HIGH-CLASS DRESSES.

498 7TH AV.,
7TH FLOOR.

MODEL

size 16; must be tall and experienced, for high-class tailored gowns; salary $25. Apply Tuesday, 9:30 A. M., Vincent Velcor, 118 West 57th St. Telephone Circle 9673.

MODELS, SIZE 16,

experienced wholesale coat and suit house; permanent position. Call all week, L. Goldstein & Co., 138 West 36th.

MODELS, SIZE 16;

stylish young ladies; good positions. SUTTER & SLATER, 10 WEST 33D ST.

MODEL, size 36, experienced, in high-class manufacturers of coats and dresses. French Model Importing Co., 10 East 36th.

MODELS wanted for coats, suits, dresses, size 16-18; highest salaries paid. Lillian Bradley, 1,658 Broadway.

MODELS WANTED FOR HIGH-CLASS DRESSES; SIZES 16-18. APPLY LEON JOBIN, 19 EAST 32D ST.

MODEL, 16, smart-looking young lady, for smart dresses. Rothbardtiebell, 121 West 32d.

MODEL, TALL, 18, FOR DRESS HOUSE; STEADY POSITION. CECILE, 500 7TH AV.

NURSE, intelligent; references: 2 children, 3 and 5; excellent pay. Call 253 Riverside Drive, Apt. 12B, 10 to 12, 2 to 4 or phone Riverside 9281.

NURSE, experienced, with best references, for two children, 1 and 4, country, till October. Phone Bayside 2475 for appointment.

NURSE, competent, white, take care year-old baby, 3-year boy; must have references. Riverside 6362.

NURSE, to take care 2-year-old child in apartment; other help kept. Heineberg, 324 West 82nd Av.

NURSE, cebabit, 2 children; ages 6, infant. 260 West 104th St. Apt. 41.

NURSE for little girl of 6. Call Mon. Boudoir, 1287 West 72d, on Tuesday.

READER for blind gentleman; $12 weekly, telephone Riverside 3645, after 9 A. M.

RECEPTIONIST, experienced; must come well recommended. L. S. White, 1,546 Broadway.

SALESLADIES,

thoroughly experienced, for millinery department; salary and commission; permanent position.

AVEDON, 448 8TH AV.

SALESLADIES to sell china, glassware, &c., to hotels and institutions; experience necessary; salary or commission. Write or call Stellable, 33 West 22d.

SALESLADIES, experienced in hosiery preferred; steady position; good salary. Fuhs Knitting Mills, 500 5th Av.

SHOE
SALESWOMEN.

R. H. MACY & CO., INC., HAVE VACANCIES FOR THE BETTER TYPE OF EXPERIENCED SHOE SALESWOMEN OR FOR THE INEXPERIENCED WHO ARE AMBITIOUS TO BECOME EXPERIENCED. APPLY ANY TIME DURING THE DAY AT OFFICE OF EMPLOYMENT MANAGER, 2D BALCONY, REAR, 34TH ST. ENTRANCE.

SALESWOMEN to sell high-class fashion sketches; liberal commissions. Apply all week, Maurice Rosten, 7 West 45th St.

FEMALE HELP WANTED.

SALESWOMEN,
FULL TIME AND PART TIME.

R. H. MACY & CO., INC., have vacancies in the following departments of the store for the BETTER TYPE of experienced Saleswomen or for the inexperienced who are ambitious to become saleswomen:

CORSETS
BRASSIERES
NEGLIGEES
SILK UNDERWEAR
SWEATERS
FLOWERS & FEATHERS
YARD GOODS
NOTIONS

There are also attractive part time selling positions.

Apply any time during the day at Office of Employment Manager, 2d Balcony, near 34th St. Entrance.

SALESWOMEN
required by
STEWART & CO.,
5th Av. at 37th St.
in the following departments:

MILLINERY,
BLOUSES,
DRESSES,
HOSIERY,
COATS,
SUITS,
BAGS.

IMMEDIATE AND PERMANENT EMPLOYMENT; SALARY COMMENSURATE WITH ABILITY AND EXPERIENCE.

Apply Supt.'s Office,
37th St. Entrance.

SALESWOMEN.

OPPENHEIM COLLINS & CO.,
32 West 34th St.,
require immediately a number of experienced
SALESWOMEN
in their
MILLINERY DEPARTMENT.

Excellent opportunities are available to desirable applicants. Apply by letter or in person at Employment Bureau, Oppenheim Collins Building, 35 West 34th St., 4th floor.

SALESWOMEN.

MARTIN'S, 58 Fulton, corner Bridge St., Brooklyn, require the services of several thoroughly experienced saleswomen for COATS, SUITS, DRESS, MILLINERY and Departments; good salary, steady position, to those who qualify.

SECRETARY, woman, educated, between 25-30; must be good stenographer and typist and absolutely reliable. Write J 204 Times.

STENOGRAPHERS.

Rapid and accurate, retail store experience preferred, but not essential. Apply Supt.'s office, 37th St. entrance.

STEWART & CO.,
Fifth Av., at 37th St.

STENOGRAPHER—Woman over 25 to act as clerk in office of foreman in large factory; need not be expert stenographer; must be good typist and clerk; hours 8 to 12:30, Saturday 8 to 12:15; state experience and wages expected. Box 68, Realservice, 15 East 40th.

STENOGRAPHER—Law office; one having experienced in handling correspondence relating to commercial collections in attorney's office preferred; state experience, references, salary expected and when available for interview. J 164 Times.

STENOGRAPHER, experienced, accurate; preferably one with high school education; permanent position and good opportunity for competent person; salary $20; apply by letter, stating qualifications. Box 540, 206 Fitzgerald Bldg.

STENOGRAPHERS, experienced, for Macfadden Publications, 1926 Broadway; must be good at figures; splendid opportunity for young, well educated, ambitious workers; salary to start, $25 weekly. Apply Employment Manager, 6th floor, at 8 o'clock.

STENOGRAPHER in modern law office; must be thoroughly experienced; one with high school training or its equivalent preferred; state experience, age and salary expected. Apply by letter only, Room 2036 Woolworth Building.

STENOGRAPHER.

Good opportunity with downtown company for clean-cut girl; high school graduate preferred; experienced; salary $20 and lunches; state age, education, experience and religion. H. S., 687 Times Downtown.

STENOGRAPHER able to take technical dictation; high school education necessary; permanent position downtown corporation. Apply Room 618, 195 Broadway.

STENOGRAPHER—Good, permanent position for thoroughly experienced, well educated young lady; Bronx or Harlem resident preferred; state age, education and salary. S. A., 467 Times Harlem.

STENOGRAPHERS and billing machine operator; must be experienced in operating Remington billing machine; not required to work Saturdays; salary $20. Broadway Bargain House, 676 Broadway.

STENOGRAPHER—Capable young woman, banking experience, expert in typing statistical accounts; salary $1,300 to start. V 977 Times Downtown.

STENOGRAPHER, opportunity for capable girl in wholesale stationery and printing establishment. Waldinger Reito, 404 East 149th St., Mott Haven 9435.

STENOGRAPHER, some experience in real estate office; must know multigraphing; neat, capable girl desired. Room 422 Knickerbocker Building.

STENOGRAPHERS.

Three years' experience preferred; $16 start. Call Tuesday, Maid-Rite Slipper Co., 29 York St., Brooklyn, across Brooklyn Bridge.

STENOGRAPHER.

Public stenographer can have free office space, full equipment in exchange for little service. Rosenthal, 144 West 46th.

STENOGRAPHER, experienced; must be a capable and rapid worker; steady position for one who qualifies. Wiles, 198 Livingston St., Brooklyn.

STENOGRAPHER in advertising agency, one with experience to operating ping pritchboard preferred. Call 8th floor, 236 West 47th St.

STENOGRAPHER-SECRETARY; must have several years' experience; splendid position; permanent; good salary. Radio Industries Corporation, 191 Duane St.

STENOGRAPHERS, rapid, for large textile merchants; experience and salary desired. Box 228, 2501 World Tower Building.

STENOGRAPHER, typist and office assistant; experienced dress house preferred. Canitex Dress, 21 West 27th.

STENOGRAPHER—Apply by letter only, stating age, education, experience, &c. Colonial Works, 238 Herman Av., Brooklyn.

STENOGRAPHER, who can also model coats, size 16; good position. Crown Cloak Co., 208 7th Av.

STENOGRAPHER, EXPERIENCED, DRESS OR KINDRED LINES. HYMAN & GOLDSTON, 242 WEST 38TH ST.

STENOGRAPHERS with some experience; salary $18-$20 to start; chance for advancement. Apply Room 308, 15 Moore St.

STENOGRAPHER, accurate, rapid, sensible girl, no flapper. E. O., 617 Times Downtown.

STENOGRAPHER, with experience, $25; 5:30 to 6. Standard Wood, Inc., 219 William St., 12th floor.

STENOGRAPHERS, beginners; chance for advancement. Manufacturers Engineering Co., 220 5th Av.

STENOGRAPHER, typist, grammarian, experienced indexing, filing, secretarial duties; adequate salary. Murray Hill 7-20 Times.

STENOGRAPHER for resident buyer's office; apply Tuesday after 3:30 P. M. 25 West 24th, Room 802.

STENOGRAPHER, rapid, accurate; hours 9 to 6; $20. G 982 Times Downtown.

STENOGRAPHER, with knowledge of bookkeeping. Room 12, 1,182 Broadway.

TEACHER, Isaac Pitman, touch typewriting, commercial branches; for evening; give phone. Y 2267 Times Annex.

TYPIST and clerk; experienced, for manufacturer; references required. W 856 Times.

TYPIST in insurance office; rapid, accurate, experienced; salary. Y 961 Times Downtown.

TYPIST, experienced, neat, accurate, reliable woman. Chas Atlas, 95 5th Av.

FEMALE HELP WANTED.

TYPISTS.

Rapid and accurate; permanent positions with excellent opportunities. Apply Supt.'s office, 37th St. entrance.

STEWART & CO.,
5th Av. at 37th St.

TYPISTS, $18 weekly, addressing envelopes and filling in form letters; must be experienced, Wise & Co., 50 West 47th St., Mr. Schenck.

TYPIST; experience unnecessary; state age, education and salary expected. T. R., 834 Times Downtown.

YOUNG LADY for billing department; must be able to operate typewriter; apply by letter only, stating age, education, experience, &c. Colonial Works, 238 Herman Av., Brooklyn.

YOUNG LADY,

experienced, for wholesale millinery showroom; must be capable waiting on trade and do office detail; permanent position. Weiss & Samish, 39 West 38th St.

YOUNG LADY wanted by prominent Wall St. law firm to receive clients; must be refined, tactful and courteous; state age, education and business experience. V 865 Times Downtown.

YOUNG LADY, HIGH SCHOOL EDUCATION, KNOWLEDGE OF BOOKKEEPING, QUICK AND ACCURATE AT FIGURES. A. A. VANTINE & CO., INC., 71 5TH AV.

YOUNG LADY to try on wraps and coats and assist in showroom; size 18. Novelty Coat House, 166 Madison Av.

YOUNG LADY wanted by large Christian firm for office work. Electric Storage Battery Co., 64th St. and West End Av.

YOUNG WOMAN, NEAT APPEARANCE, REFINED, FOR USHER. SCHRAFFT'S, 47 WEST 42D.

WOMAN, graduate in chemistry, to act as secretary to director of industrial research laboratory, near New York; opportunity to do research work also if qualified; state salary. W 964 Times Downtown.

$18.50 PER WEEK

is paid to
Night Operators in Telephone Central Offices.

ADVANCEMENT AND FURTHER SALARY INCREASES ASSURED.

HIGHER SALARY
to start is given
Experienced Operators.

Apply
1,155 Broadway, corner 27th St.,
58 West Houston St.,
New York
370 East 150th St.,
Bronx.
81 Willoughby St.,
Brooklyn.
8 Hardenbrook Av. (163d St.)
Jamaica, N. Y.
NEW YORK TELEPHONE COMPANY.

WANTED a capable designer of washable dresses; she must possess originality and the ability to create things of unmistakable smartness that are new and entirely removed from the commonplace; the right party is assured a position at liberal salary. Communicate immediately with "Pep," W 445 Times.

SALESWOMEN.
MARTIN'S,
Fulton, corner Bridge St., Brooklyn.

require the services of several thoroughly experienced saleswomen for COATS, SUITS, DRESS, MILLINERY and Departments; good salary, steady position, to those who qualify.

STENOGRAPHERS.

Rapid and accurate, retail store experience preferred, but not essential. Apply Supt.'s office, 37th St. entrance.

STEWART & CO.,
Fifth Av., at 37th St.

STENOGRAPHER—Woman over 25 to act as clerk in office of foreman in large factory; need not be expert stenographer; must be good typist and clerk; hours 8 to 12:30, Saturday 8 to 12:15; state experience and wages expected. Box 68, Realservice, 15 East 40th.

STENOGRAPHER—Law office; one having experienced in handling correspondence relating to commercial collections in attorney's office preferred; state experience, references, salary expected and when available for interview. J 164 Times.

STENOGRAPHER, experienced, accurate; preferably one with high school education; permanent position and good opportunity for competent person; salary $20; apply by letter, stating qualifications. Box 540, 206 Fitzgerald Bldg.

STENOGRAPHERS, experienced, for Macfadden Publications, 1926 Broadway; must be good at figures; splendid opportunity for young, well educated, ambitious workers; salary to start, $25 weekly. Apply Employment Manager, 6th floor, at 8 o'clock.

STENOGRAPHER in modern law office; must be thoroughly experienced; one with high school training or its equivalent preferred; state experience, age and salary expected. Apply by letter only, Room 2036 Woolworth Building.

STENOGRAPHER, with experience, $25; 5:30 to 6. Standard Wood, Inc., 219 William St., 12th floor.

STENOGRAPHERS, beginners; chance for advancement. Manufacturers Engineering Co., 220 5th Av.

STENOGRAPHER, typist, grammarian, experienced indexing, filing, secretarial duties; adequate salary. Murray Hill 7-20 Times.

STENOGRAPHER for resident buyer's office; apply Tuesday after 3:30 P. M. 25 West 24th, Room 802.

STENOGRAPHER, rapid, accurate; hours 9 to 6; $20. G 982 Times Downtown.

STENOGRAPHER, with knowledge of bookkeeping. Room 12, 1,182 Broadway.

TEACHER, Isaac Pitman, touch typewriting, commercial branches; for evening; give phone. Y 2267 Times Annex.

TYPIST and clerk; experienced, for manufacturer; references required. W 856 Times.

TYPIST in insurance office; rapid, accurate, experienced; salary. Y 961 Times Downtown.

TYPIST, experienced, neat, accurate, reliable woman. Chas Atlas, 95 5th Av.

FEMALE HELP WANTED.

Employment Agencies.

AMERICAN EMPLOYMENT EXCHANGE, INC.

Uptown Office,
80 EAST 41ST ST.

Downtown Office,
115 BROADWAY.

STENOGRAPHER-BKPR.—Insurance, brokerage, exp. necessary; unusual opening; $35.

BKPR.-STENOGRAPHER—D. H. bkpg. and steno., with executive ability; excellent oppor. for advancement; $35.

LAW STENOGRAPHER—Several very good openings in large and small offices with the best firms; $35.

STENOGRAPHER-SECRETARY.—Exp. in doctor's office essential; resident of Fordham section preferable; excellent connection; $300-35.

STENOGRAPHER-SECRETARY—Exp. in stenographer; splendid opp. for advancement; $30-35.

SPANISH ENGLISH STENO.—Dict. in both languages; fine opening; $30 up.

BOOKKEEPER-TYPIST—Exp. D. E. bkpr; $30.

STENOGRAPHERS—Several opp. for H. S. graduates in engineering, textile and real estate; $30 to start.

ELLIOTT-FISHER BKPR.—Exp. operator for position in high-class office; $28 to start.

STENOGRAPHER—Excellent position in Hoboken, 2 or 3 years' steamship experience necessary; $28.

$35 POSITIONS

for Stenographers, Bookkeepers, Typists. $25 is often called the "Gateway Salary," because it is frequently the INITIAL salary for the position which offers more in the future.

To young women with two or three years' experience, plus a genuine ambition to get ahead, we offer many unusual positions with reputable firms seeking the best type of worker.

Don't stay in a rut. Begin your new business year now in a position that holds a future.

We invite you to investigate these opportunities.

There are also several $25 positions for Dictaphone, Elliott-Fisher, Burroughs, Addressograph and Multigraph Operators.

TYPIST (12)—Exp. on Underwood long carriage billing machine; $90-$22.

BKPR.—Exp. in insurance; position in Bronx; $25.

STENOGRAPHER—Knowledge of bookkeeping, wholesale drug house; very good opp.; $22.

TELEPHONE OPERATOR-TYPIST — Well-known uptown concern; good typist; $20-$6.

CLERKS—Good position in Brooklyn; detail work; $20.

MACHINE OPERATORS—We always have openings for all kinds of machine operators with little experience; $20-25.

TYPISTS—Temp. and perm. vacancies in all sections of the city; $16-$20.

CLERKS—Many good positions for clerks, rapid and accurate at figuring, H. S. education preferred; $16-$18.

Key-Punch Operator (2)—Hollerith machine, $18.

Remington Wafil Operator (2)—Good position, $18.

CLERKS—Inexperienced clerks for clerical positions; $15-18.

No Charge of Any Kind Until You Take a Position.

"THE AMERICAN is the BIGGEST and the BEST."

ELSIE DIEHL AGENCY, INC.,
1 BEEKMAN ST., COR. PARK ROW.

STENOGRAPHERS legal, $36-$25; advertising secy., $27; banks, hardware, collections, real estate bonds, electrical, insurance, mfrs., hostal, publishing, $25; experienced one or two years, $18-$20; beginners, $15.

BOOKKEEPERS—Downtown, $30; knowledge steno., numerous, $30-$25; institution, $70 and board; assistants, ledger clerks, $20.

FILE CLERKS—Supervisor, $26; beginners, $10-$12.

OFFICE ASSISTANTS—Good at figures, $22; numerous, $18-$18; beginners, $15.

TYPISTS — Underwood, biller, $22; experienced, $18-$20; beginners, $15-$18.

ELLIOTT-FISHER Bookkeeping Machine Operator, $25.

COMPTOMETER OPERATORS, $18-$30.

CASHIER, knowledge bkpg., $18.

TELEPHONE OPERATORS, knowl. steno., $20; knowl. typing, $20; knowl. file, west side, $18.

STATISTICIAN—Dry goods store experience; good opportunity; $30.

"HAPPINESS IN EVERY JOB."

EMPLOYMENT AND SERVICE BUREAU, INC.,
8 Church St. Rector 7782.
Miss J. B. Bremble and Mrs. L. B. Butler.

SECRETARY, assume responsibility of small office, fair amount of dictation, unusual environment, $30.

SEMI-SECRETARY, downtown private office, take intricate instruction intelligently, able to meet public well, have pleasing but forceful personality, $25-$30.

STENOGRAPHER, commercial, executive generally, must have some high school, ambitious girl appreciated, $25 and lunches.

TYPISTS, confidential letter copying, girl with some high school, unusual environment, $20 and lunches.

STENOGRAPHERS, TYPISTS and CLERKS, beginners and those with some experience, 20 immediate openings, $15-$18.

NO CHARGE FOR REGISTRATION.

THE PERSONNEL COMPANY,
9 Church St., bet. Cortlandt-Liberty.
"A CLEARING HOUSE FOR PERSONAL SERVICE."

PRIVATE SECY., steno. bkpr., midtown, printing or publishing, exper. pfd., $40.

STENO-SEC'YS, banks, printg., com'l., $18-20.

TYPISTS, openings, $18-20.

CLERKS, H. S. grad., no exper. necessary, $15; other openings, $14-24.

COLL. GRADS. (4), majored math., $25; 1 yr. science, $20.

SWITCHBOARD, 2 yrs., H. S. centr. sch., $20-25.

ELLIOTT-FISHER OP., $22-$25.

GAHAGAN AGENCY, 256 BROADWAY.
F. M. KING, MGR.

SECRETARY to executive, $30-$35.

STENOGRAPHERS, real estate, $30; legal, $30-$35; brokerage, $30; manufacturing, $30; import, publishing, insurance, $25-$30.

STENOGRAPHERS, juniors, $20-$22-$24; beginners, $15-$20.

BOOKKEEPERS, $30; bookkeeper-stenographer, $25-$30; typists (billing), $18-$22; switchboard operator, $20; file clerks, $18-$22; office assistants, &c.

ESTABLISHED OVER TWENTY-SIX YEARS.

No Advance Charge.

FIFTH AVENUE EMPLOYMENT BUREAU,
500 Fifth Avenue.

BOOKKEEPER

Closing Hours for Advertisements
Sunday Edition

THURSDAY, NOON—Schools, Stenogrps. Scouts, Boarders, Amusements.

THURSDAY, MIDNIGHT—Display Apartments and Real Estate, with cuts, photographs, matrices or drawings.

FRIDAY, 2 P. M.—Undisplay classifications of Real Estate.

FRIDAY, 5 P. M.—Advertisements for Editorial Section.

SATURDAY, 1 P. M.—Undisplay classified advertisements. (Business Opportunities 10 A. M. Saturday.)

Daily Edition

If received after 5 P. M. on date preceding publication, classified announcements for daily edition are subject to omission. Final closing time 5 P. M.

Classified Advertising Rates

Count six words to an Agate Line.
Minimum space, two lines. Agate Line
Situations Wanted 40c
Furnished Rooms, Rooms Wanted 40c
Boarders and Board Wanted 40c
Help Wanted 70c
Real Estate, &c. 70c
Lost and Found 70c
Apartments to Let and Wanted 60c
Country Board 60c
Mortgage Loans 60c
For Sale 70c
Automobile Exchange 70c
Agents Wanted 70c
Employment Agencies 70c
Per Word
Business Opportunities (Caps 20c) 15c
Buyers' Wants, Offerings to Buyers 15c
Rest Exchange (Sunday) 15c
Lost and Found, Deaths, Marriages and Births accepted up to midnight.
Errors avoided by delivering advertisements in advance of closing time.

MALE HELP WANTED.

COST ACCOUNTANT, able to operate complete system without supervision; good opportunity; state salary, age and experience. W 259 Times.

DOCKMAN—Experienced water front hand, to act as dockmaster and watchman. Brooklyn Edison Company, Inc., 11 Bond St., Brooklyn, N. Y.

DRAFTSMAN,
first class, capable of designing dies and tools for stamped metal parts; permanent position; state past experience, age and salary expected. Box 545, 206 Fitzgerald Bldg.

DRAFTSMEN, students, teachers to sell on commission precision drawing instruments, also cheaper grades; refundable deposit for sample sets. Write or call evenings, J. Friedenthner, 38 West 88th St. Schuyler 9538.

DRAFTSMAN on chandelier work, having thorough knowledge of full size drawings and sketches; state experience. 427 North Broad St., Philadelphia, Pa.

ELECTRICAL ENGINEER—Technical school graduate, must be good mathematician and have thorough knowledge of electrical measuring instruments. Brooklyn Edison Company, Inc., 11 Bond St., Brooklyn, N. Y.

ENTRY CLERK, EXPERIENCED, HOSIERY AND UNDERWEAR; TAKE CHARGES FROM CALL; QUICK AND ACCURATE. DAUM ROGERS SPRITZER CO., 504 BROADWAY.

FEEDER for Universal Gordon press; only slight experience necessary; opportunity for advancement. Colonial Works, Printing Dept., 233 Norman Av., Brooklyn.

FOREMAN painter, must be expert in interior decorating; preference given to man with Baumgarten and Sloane experience. Mr. McIntyre, Hotel Ashton, Madison and 93d St.

FURNITURE, shipping clerk; must be experienced; good salary; steady position. Weil Furniture Co., 12 Main St., Yonkers.

HAT MANAGER, thoroughly experienced in men's hats; only those who manage exclusive hat stores need apply. Call after 10 A. M., main office, 410 Grand St.

INSPECTORS—Graduates of technical school who have had broad experience on central station and sub-station construction; must be thoroughly familiar with electrical power station apparatus and correct connection for same. Brooklyn Edison Company, Inc., 11 Bond St., Brooklyn, N. Y.

JUNIOR SALESMAN in a high-class men's wear shop; must have knowledge of the business; extraordinary opportunity to become an executive. Call Tuesday, 10 A. M., College Shop, 2,892 Broadway, at 113th St.

MACHINIST by large printing factory, union working foreman, capable managing help, finished expert, thoroughly understanding repairs, one and two color cylinder, Miehle and Huber printing presses; only thoroughly experienced, qualified men need apply. W 988 Times Downtown.

MACHINE TENDER for 84-in. paper machine running roofing felt. The Flintkote Co., Little Falls, N. J.

MANAGER for 300-room apartment hotel; must be good renter; salary $175. Apply 9-10:30 A. M., Mr. McIntyre, Hotel Ashton, Madison Av., 93d.

MAN wanted in office of wholesale sash, door and millwork corporation to estimate, handle telephone orders, familiar with perpetual inventory system; position in Jersey City; apply by letter, stating age, experience and salary desired. Y 2214 Times Annex.

MAN, thoroughly familiar with brokerage office routine; temporary out of town; state where can be seen for interview. A 854 Times.

MAN and wife as valet, cook and housekeeper; state references. S 1030 Times Annex.

MEN
BY THE
NEW YORK TELEPHONE COMPANY,
AGES 18 TO 26,
FOR
INSTALLATION,
REPAIR AND
CENTRAL OFFICE WORK.

HIGH SCHOOL GRADUATES AND THOSE HAVING HAD MECHANICAL, ELECTRICAL EXPERIENCE PREFERRED.

APPLY
EMPLOYMENT BUREAU,
6TH FLOOR, 227 EAST 30TH ST.,
NEW YORK CITY,
BETWEEN 10 A. M. AND 4 P. M.

OFFICE BOY, in large wholesale cotton goods house; splendid chance for advancement; salary to start $12 per week. W 1 Times Downtown.

PAYROLL CLERK, thoroughly reliable and capable of supervising all work in connection with factory payroll; large number employed; age 25 years or over; reply, stating age, references and salary desired. Box 33, 238 9th St., Brooklyn.

PHOTOGRAPHER—All-around photographer and darkroom man for entire charge of high-class studio out of town; must have exceptional experience and references; most unusual opportunity; partnership may be arranged solely on ability and standing; no investment; interviews Tuesday and Wednesday evenings only after 7:30. Kessler Studios, 44 East 59th St., New York Plaza 8893.

PHOTOGRAPH — High-class portrait operator desired. L. S. White, 1,546 Broadway.

REAL ESTATE MAN, experienced; one familiar with New York City in the vicinity of 34th St. section; salary or commission, or both. John E. Henry Jr., 309-311 5th Av.

ROOM CLERK, good chance for advancement; salary, $1,200. Apply 9-10:30 A. M., Mr. McIntyre, Hotel Ashton, Madison Av., 93d.

SHIPPING CLERK, experienced printing and stationery; must be willing and capable; good salary. Waldinger Rotte, 404 East 38th, corner 1st Av. Murray Hill 9438.

STENOGRAPHER.

A most unusual opening exists for a bright young man who is burning with ambition to get somewhere, who knows that he has ability to eventually become executive and who does not know that there is such a thing as quitting time when there is work to be done; to a young man possessing the above qualifications, who is a first class stenographer and who is willing to start at a reasonable salary, we offer an unusual chance to make good; young man around 26 to 30 under preferred. Write fully, stating salary, experience, &c., to V 357 Times.

STENOGRAPHER.

We want a young man, 19 to 22, who is willing to work long and hard for $20 a week, who can really operate a typewriter, who can or is willing to learn to operate a dictaphone and wants a position where he can develop in sales work and earn good money; we do not want someone who has just graduated from a business college. If you want a young man with sufficient ability, experience and intelligence to make himself a profitable part of our organization,

See Mr. Austin, Suite 312, 50 East 42d St. (corner Madison).

STENOGRAPHER, high or business school graduate, capable of handling office routine and taking technical dictation. Brooklyn Edison Company, Inc., 11 Bond St., Brooklyn, N. Y.

STENOGRAPHER and correspondent, experienced in handling collection correspondence in law office preferred; state age, experience and salary expected. J 165 Times.

STENOGRAPHER, must be rapid and accurate; good salary. D. E., 687 Times Downtown.

STENOGRAPHER,
A most unusual opening exists for a bright young man who is burning with ambition to get somewhere, who knows that he has ability to eventually become executive and who does not know that there is such a thing as quitting time when there is work to be done; to a young man possessing the above qualifications, who is a first class stenographer and who is willing to start at a reasonable salary, we offer an unusual chance to make good; young man around 26 to 30 under preferred. Write fully, stating salary, experience, &c., to V 357 Times.

SECURITY SALESMEN.

WE ARE JUST CLOSING OUT A SPLENDID ISSUE CARRYING WEEKLY COMMISSION CHECKS FOR ALMOST UNBELIEVABLE AMOUNTS WITH ANOTHER ISSUE TO FOLLOW JUST AS GOOD AND ALL READY TO GO. A SPLENDID PERMANENT OPPORTUNITY FOR REAL SALESMEN BUT NOTHING IN IT FOR PARASITES. IF YOU ARE IN THE FORMER CLASS, CALL BETWEEN 10 AND 12 MORNINGS, ROOM 2117, 343 MADISON AV.

SHOE
SALESMEN.
R. H. MACY & CO., INC., HAVE VACANCIES FOR THE BETTER TYPE OF EXPERIENCED SHOE SALESMEN OR FOR THOSE INEXPERIENCED WHO ARE AMBITIOUS TO BECOME SALESMEN.
APPLY ANY TIME DURING THE DAY AT OFFICE OF EMPLOYMENT MANAGER, 2D BALCONY, REAR, 34TH ST. ENTRANCE.

SHOE SALESMEN.
Winkelman requires the services of high-grade shoe salesmen; must be fairly experienced in selling high-grade shoes. Apply Winkelman, 31 West 42d St. Manager.

SHOE salesman for high class Broadway store, initiative, personality and proven ability essential; must come well recommended. W 440 Times.

SHOE salesman, better class, experience; liberal salary; hours 9:30 to 5:30 P. M. Alfred A. Kaish, 564 6th Av.

SILK SALESMEN—LARGE SILK MANUFACTURERS ARE OPEN FOR A COUPLE OF LIVE-WIRE SALESMEN TO CALL ON CUTTING-UP TRADE; ONLY MEN WHO ARE ABLE TO MAKE $5,000 OR MORE A YEAR AND ARE EXPERIENCED IN THIS TRADE NEED APPLY; COMMISSION BASIS ONLY. BOX 470, 121 WEST 38TH.

SALESMEN
PHONOGRAPH RECORDS.
Able, experienced producers, well acquainted with the trade in N. Y. City and vicinity, to handle superior record upon commission basis. Reply confidentially with full particulars, age, experience, present employers, &c. W 457 Times.

SALESMEN, brassiere or corset; we have a large established trade in New Jersey and Pennsylvania; some openings in Southern and Western territories; excellent opportunity for right man; main or side line; commission. Write Fair Sex Brassiere Co., 40 West 17th.

SALESMEN, READY-TO-WEAR,
to sell on incoming buyers; unusual opportunity to connect with organization featuring wonderful values; liberal commission. 1,328 Broadway, Room 406.

SALESMAN, unusual opening for hard worker or with pep; we make office equipment in general use; salary and commission to give you a start; best references; call Tuesday, 9-12. Room 402, 393 Broadway.

SALESMEN wanted, calling on furniture or electrical trade out of town, to sell table lamps and floral lamps side line; good commissions. Metropolitan Art Glass Co., 138 Baxter St., New York. Franklin 4851.

SALESMAN, experienced on office specialties, liberal commission and drawing account; call 9-10 A. M. Munson Supply Co., 32 City Hall Place, Alexander Mail Building.

SALESMAN, selling to retail trimming and department stores out of town, ribbon edgings and flowers; salary or commission. D 459 Times.

SALESMEN ($30), grocery, delicatessen following; commission; only hustlers need apply. Hotel Supply Co., 606 East 149th St.

SALESMEN, experienced, outside, in art lines; salary and commission. Sobel Bros., 491 Broadway.

SALESMEN—Real estate firm has opening for five-wire salesmen, midtown section; good opportunity; commission. W 176 Times.

SALESMEN—Real estate firm has opening for salesmen renting lofts; good opportunity; commission. W 185 Times.

SALESMEN, 30, to sell cooper, all-weather coats; good salary. D. E., 687 Times Downtown.

SALESMEN, experienced, to call on retail trade; good salary; steady position. Weil Furniture Co., 12 Main St., Yonkers.

SALESMEN, side line or full time, anywhere; offer Card's wine grape "juice" and pocket the quickest, easiest money you ever made selling; unfermented "juice" is legal in all States; one man averaging $50 daily earnings; your commissions cash every night; 20-minute interview and you are ready. Card, 1123 Knickerbocker Building.

SALESMEN, experienced, with following, to sell hotel and institution china, glassware, &c.; salary or commission. Write or call Reliable, 35 West 22d.

SALESMEN to sell automobile bulbs to the garages, hardware and electrical dealers on commission; good opportunity. Y 2181 Times Annex.

SALESMEN with thorough experience in retail cloak and suit shop, capable of managing store out of town. Sale Enlarged Store, 134 West 125th St.

SALESMEN, experience selling flowers and novelties to dress trade; salary plus for retail trade; good opportunity; salary or commission. A 353 Times.

SALESMEN, college students preferred; all subjects; commission. 7 West 42d St. 4th floor.

SALESMEN, UPHOLSTERY,
for the following sections of our UPHOLSTERY DEPARTMENT:
DAMASKS,
VELOURS,
TAPESTRIES,
PORTIERES & COUCH COVERS,
UPHOLSTERY HARDWARE,
WINDOW SHADES,
FOLDING SCREENS,
CEDAR CHESTS.
Efficient salesmen are assured of permanent positions.
APPLY EMPLOYMENT OFFICE,
6TH FLOOR, 12 NOON TO 5:30.
GIMBEL BROTHERS,
33D ST. AND B'WAY.

SALESMEN
to sell the following flavors:
PORT, RHINE
MUSCATEL, CLARET
DRY PORT, CHIANTI
DRY MUSCATEL, CAPRI
BURGUNDY, SHERRY
SAUTERNE, VERMOUTH
AND OTHERS.
(Non-Alcoholic.)
The world-renowned unfermented Wine Grape Products which won Gold Medals and Grand Prizes in Milan and Rome, on a commission basis so satisfactory that our inexperienced men have earned from $100 to $200 weekly.
DAILY PAY.
Through guarantee and 72-hour free delivery from New York City warehouse.
UKIAH GRAPE PRODUCTS CO.,
153 WEST 42D ST., NEW YORK,
SUITE 1221-1222.

SALESMEN.
A most active land and home building concern growing in size and scope of work has opening for three producers capable of growing with us. Large earnings are assured to consistent workers. Experience in this particular line not necessary, but desirable. Leads and co-operation furnished. Men living in upper Manhattan and the Bronx who are married and who must increase their incomes will be given preference; commission basis. Mr. Green, The Homeland Company, 20 North Broadway, Yonkers, N. Y. Telephone 6868 Yonkers.

SALESMAN.
REAL OPPORTUNITY
FOR THE RIGHT MAN.
A firm of real estate mortgage brokers, engaged in negotiating large mortgages on real estate in best sections of Manhattan Island, desires capable young man to negotiate with high-class owners of valuable property; recent graduates of college considered; please do not reply unless you know you are a man of ability, energetic and aggressive; drawing account according to ability. Write, stating education, reference, age, religion and drawing account expected. V 240 Times Downtown.

SALESMEN.
A Western manufacturer of electrical appliances, nationally advertised through extensive advertising campaigns, operating through resale departments with central stations, department stores and large dealers, has openings for two department managers in New Jersey, experienced in selling electrical appliances to the consumer at retail and capable of directing sales force; men with automobiles preferred.
Salary and bonus; call 9 to 12. Mr. Wooledge, Room 1218, Knickerbocker Building, Broadway and 42d St.

SALESMEN
Start today in a position that will not you a steady income of from $75 to $200 a week in commissions; handling our well-known line of high-grade made-to-measure clothing; this is a bona fide offer that will demonstrate itself to you after the first day's work; men who have had direct-to-consumer selling experience preferred; commissions paid in advance. Write or see Mr. Liss,
19 WEST 34TH ST., 9TH FLOOR.

SALESMEN,
RADIO,
thoroughly experienced; permanent positions for those who qualify,
APPLY EMPLOYMENT OFFICE,
5TH FLOOR, 9 TO 5:30.
GIMBEL BROTHERS,
33D ST. AND B'WAY.

SALESMEN
Successful organization many years in operation selling educational service to business men requires three additional salesmen owing to increased demand; no stocks; no books; applicants need not have educational experience, but must be aggressive, educated specialty salesmen accustomed to earn substantial money; rawing account against commission. Call forenoon.
1,133 Broadway, Suite 1428.

SALESMEN, side line or full time, anywhere; offer Card's wine grape "juice" and pocket the quickest, easiest money you ever made selling; unfermented "juice" is legal in all States; one man averaging $50 daily earnings; your commissions cash every night; 20-minute interview and you are ready. Card, 1123 Knickerbocker Building.

SALESMEN.
Due to several important vacancies we have some immediate openings for able, energetic men to sell at wholesale prices our fine quality custom-made clothes direct to wearer; opportunity for hustlers; big earnings on liberal commission basis. Hudson Clothing Co., 42 East 14th St.

SALESMEN having established trade with stationery, gift shops, department stores sell our new bridge table covers and Perpetual Auction Bridge Scores as side line; big commission; exclusive territories; all or part territories. Alan-Jean, 5 University Place, City.

SALESMEN—If you have experience selling encyclopedias call 9-10 and 4-5, Mr. Murray, Suite 1017, 5th Av.; new proposition; commission; $10 on special offer selling for $5 down and $5 per month; personal demonstration will prove easy seller.

SALESMEN—We have several openings for salesmen, traveling or local, territories handling imported jewelry novelties; men of proven ability can increase their income by associating with us; either salary or commission basis. If you think you are the right man write W 242 Times.

SALESMAN on commission in New York district to sell high-grade photographic specialty that retails for $150; $25 commission paid on each sale; live salesman should sell at least one a day; reply, giving past history and references. W 382 Times.

SALESMEN, young men, who are not afraid to work hard and grow with manufacturing concern; sell advertised grocery specialty; straight salary; experience unnecessary; write age and particulars. D 459 Times.

SALESMAN, well acquainted with jobbers and department stores, for out of town, to carry side line of ladies' silk and novelty underwear; on commission basis only. A. & M. Undergarment Co., 450 Broome St.

SALESMEN—To sell moving pictures; territory New York, New Jersey; exceptional opportunity; hustlers earning big; commission basis. Mr. Hernstein, 500 5th Av., Suite 809; or 54 Park Place, Newark, N. J.

SALESMAN, experienced trader on used multigraph and mailing equipment; excellent opportunity for large earnings; salary or commission; leads. S 805 Times Downtown.

SALESMEN—Experienced in selling architectural cabinet work, store and office fixtures, state experience, salary. Address W. O., P. O. Box 852, City Hall Station, New York City.

SALESMAN, experienced trader on used multigraph and mailing equipment; excellent opportunity for large earnings; salary or commission; leads. S 805 Times Downtown.

SALESMAN—Wonderful chance for experienced salesman in girls' coat jobbing house; commission basis. Isaac Rosenberg, 1,133 Broadway.

SALESMEN, experienced, with following, to sell hotel and institution china, glassware, &c.; salary or commission. Write or call Reliable, 35 West 22d.

SALESMEN to sell automobile bulbs to the garages, hardware and electrical dealers on commission; good opportunity. Y 2181 Times Annex.

SALESMAN with thorough experience in retail cloak and suit shop, capable of managing store out of town. Sale Enlarged Store, 134 West 125th St.

SALESMEN, experience selling flowers and novelties to dress trade; salary plus for retail trade; good opportunity; salary or commission. A 353 Times.

SALESMEN, college students preferred; all subjects; commission. 7 West 42d St. 4th floor.

SALESMEN.
Wanted several high-class men who can present to property owners a proved heating system that will cut their coal bills in half; we can show numerous plants now in operation; liberal commission; call all week between 10 and 12 A. M. at 280 Madison Av., New York, Room 804.

SALESMAN.
Capable man required to fill vacancy in our organization, unusual opportunity, selling to automobile trade; no canvassing; will work from beginning; salary when qualified. Call Room 1206, 56 West 21st St., between 11 and 1:30. Wednesday.
THE TUREAUX CORPORATION,
M. Frederick, Sales Department.

SALESMEN.
WE DESIRE TO GET IN TOUCH WITH SPECIALTY MEN IN ALL PARTS OF THE COUNTRY, WHO ARE LOOKING FOR A PERMANENT CONNECTION WITH A WORTH-WHILE CONCERN TO SELL PROTECTION; COMMISSIONS PAID WEEKLY. NATIONAL SURETY COMPANY, 4 ALBANY ST., NEW YORK CITY. C. E. CONNELL.

A GO-GETTER.
There is somewhere in New York a salesman now earning up to $7,500 who feels that, given the right line plus real co-operation, he could double those earnings.
Are you the man? You show us your past record, prove to us that you have delivered the goods, and we will show you an opportunity seldom equalled; the right is offered by an organization of national scope dealing with retail merchants in advisory capacity; financial arrangement on strictly commission basis; write in confidence, include phone number. Y 2219 Times Annex.

I WANT a few high-grade security salesmen to work in rural district of New York, Jersey, Pennsylvania and Delaware; must give satisfactory reference; must be able to create business or have clientele; liberal commission; absolutely A1 proposition. Phone Columbus 10200, F. M. Ellbord, for appointment.

MANAGER FOR SALES STAFF
of successful educational institute of long standing; substantial drawing account; exacting; rewarding commission and good future to Jewish speaking sales manager experienced in any line whose past record will bear investigation; give sufficient information to warrant interview. D 286 Times.

OPPORTUNITY.
Fuller Brush Co. opens in town by Sept. 10, advertising our line of brushes; commission and bonus. Call 10 to 12 or 2 to 9 P. M., 103 East 125th St.

CREW managers, large manufacturer wants several crew managers to sell portable room heaters; commission. W 382 Times.

ITALIAN salesman to sell California wine grapes in carloads on commission. Pacific Grape Co., 440 West Broadway.

Employment Agencies.

AMERICAN MALE PERSONNEL SERVICE,
26 Beaver St.
Registration invited for executive, technical and office position; personal attention.

AMERICAN MALE PERSONNEL SERVICE,
26 Beaver St. No advance fee. Registration invited for executive, technical and office position.

VOCATIONAL BUREAU, INC., 17 West 42d, head office boy, stock clerk, $18-$20; typist-clerk, age 17-19, $17-$18; office boys and junior clerks, $12-$16.

BEST AGENCY, 2 RECTOR.
Stenographer, $30; typists-clerks, $15-$23; clerks, $18; office boys, $10-$16.

JAPANESE Select Employment Agency, Bryant 7881, 906 6th Av., between 46th-46th Sts.—Reliable, quick and selected service.

DAVIDSON (AGENCY), 14 BROADWAY.
Stenographers, head $25; junior clerks, high school graduate, $20; boys (19), $10-$15.

OWENS AGENCY,
165 Fulton St.—Stenographers, bookkeepers, typists, clerks, office boys.

REGENT OFFICE EMPLOYMENT AGENCY,
12 JOHN ST.
STENOGRAPHER, office work, $36.

MALE HELP WANTED.
Employment Agencies.

AMERICAN
EMPLOYMENT
EXCHANGE, INC.
Uptown Office,
10, EAST 42D ST.
Downtown Office,
115 BROADWAY.

SALES ENGINEER—Thoroughly grounded in mfg. and sales; Middle West and South; $5,000-$5,000 D. A.
ATTORNEYS—Sales work in N. Y. City; commission and D. A.
ARCHITECTURAL DRAFTSMEN—Industrial building and power plants, $2,400-$3,000.

BANK AND BROKERAGE DEPTS.
N. Y. S. House needs the following:
CUSTOMERS' MAN—with N. Y. S. E. exp. and clientele.
JR. BOND TRADER, Unlisted head exp.
WHOLESALE BOND SALESMAN—Thoroughly experienced wholesale bond market; salaries commensurate.
SAVINGS BANK BOOKKEEPERS—Exp., up to $40 wk.
SENIOR CLERK—College man with knowledge of investments, $1,800.
RECEIVING TELLERS (4), exp., $1,500.
CREDIT BANK CLERK—2 or 3 years' exp., $1,500.
BACK CLERKS—Night shift 12:30 to 8:30 A. M.; up to $1,500.
FOREIGN DEPT. CLERKS—Several, up to $1,700.
BOSTON LEDGER BOOKKEEPERS—Up to $1,800.
TYPIST—High school graduate, between 18 and 20 yrs., $30 wk.
ASSISTANT BOOKKEEPER—Well educated, $100 mo. and lunches.
YOUNG MEN AND BOYS to start as junior clerks in well established N. Y. institutions; fine opportunities; up to $18 wk.
SPECIAL OFFICER, 5 ft. 11 in., athletic build, $1,440.
TYPISTS (8), touch operators, salaries up to $1,320.
ADDING MACHINE OPERATOR—Day shift, bank trained, $1,500.
SWITCHBOARD OPERATOR—For brokerage house, $1,040.
ENGINEERS—(1) M. E. familiar with heating and ventilating, $2,100; (1) E. E. familiar with lighting and power distribution, $2,000 year; (2) M. E. and E. E. Recent grads. and with some experience, $1,500-$1,900 year.
HEAD SHIPPING CLERK—(1) knowledge of export mfg. firm, $1,100 year; (1) also familiar small set of books, $30 wk.
COST CLERK—Prefer exp. with small mfr., knowledge of bkg. essential, $35 wk.
BOOKKEEPER—(1) At least 7 years' exp., B'klyn, $30-$35 wk.; (1) exp. real estate, $30-$35 wk.
SALES CORRESPONDENT—Some exp. in sales promotion, $30 wk.
STENOGRAPHER—Good personality for technical school B'klyn, $30 wk.
SALESMAN-COLLECTOR—Married, age 28-35 years B'klyn, 128 and com.
STOCK CLERK—Silk exp. pred., $27 wk.
TIMEKEEPERS (2), Williamsburg section, $25 wk.; (1) middle-aged man; one seeking permanent job, $22 wk.
ASSISTANT EXAMINER—Good insurance exp., $25 wk.
COST CLERK—Good penman, quick and accurate at figures; Sensenhurst, $25 wk.
CLERK (Credit), some bkkg experience, $25 wk.
CLERK (Ledger), good penman, some exp., Sensenhurst, $24 wk.; (3) exp. capable of dictating letter; fine open, for clean-cut, wideawake young men, $22 wk.; (1) Jersey City, knowledge of books; offers advancement for ambitious chap; $22 wk.
BOOKKEEPER—Flushing Branch Office of large company, $25 wk.
STOCK RECORD CLERK—Some knowledge of traffic, $25 wk.; (6) exp. h. s. training, up and down town concerns offer good openings for live wires, $20-$23 wk.
ORDER CLERK—Some exp. pfd., good hand essential; fine house; congenial surroundings, $21 wk.
LEDGER CLERKS (4), exp. ac. rec., good penmanship essential; progressive houses; $23-$25 wk.; (3) Insurance Co., little exp.; splendid openings, $21.
STENOGRAPHERS—Can place immediately 15-20 young men; little exp. in some cases; promising future assured; $18-$25 wk.
TYPIST-CLERKS—Some exp., good personality, $18-$20 wk.
CLERKS—Many excellent positions for young men, good penman, accurate at figures or H. S. education or some bkpg. exp.; clean cut, wideawake Americans only, $16 wk.

BOYS—BOYS—BOYS.
Over 100 positions in New York's finest business houses for wideawake American Boys. An EXCELLENT FUTURE awaits the AMBITIOUS BOY, $50-$60 month.
THE AMERICAN IS THE BIGGEST AND BEST.

BROADWAY EMPLOYMENT SERVICE,
9 Church St. One flight up.
Samples of our various positions.
Executive (charge of office)..... $3,000
Senior Accountants (2), permanent.... $3,000
Bookkeeper (shirt mfg. exp.)..... $30-$40
Jr. Auditors $30
Stenos. and Typists, Juniors and Seniors, (export, commercial, traffic, &c.)... $22-$35
Cost Clerks ..... mo. $125
Underwood freight biller..... $27.50
Ledger Clerks (accts. receivable)..... $25
Bookkeepers (S. E.)..... $23-$25
Jr. Clerks (mail, cost, ledger, general, adding machine, &c.)..... $17-$25
Boys, our reputation exceeds ours.
Banking—Serving a large number of banks, we can serve you.

THE PERSONNEL COMPANY,
9 Church St., 1st. Cortlandt-Liberty.
NO "A CLEARING HOUSE" FOR PERSONAL SERVICE."
BANKING—Senior-Junior, openings as paying teller, head transit, loan-discount, collections, stock transfer, bookkeeping, rack, coupon, at highest market prices.
STENOGRAHER—Openings for young men, ranging from $25-$30.
BOOKKEEPING—Cost, $110-$125; customer's ledgers, $110-$125; shipping-receiving, $110-$115.
TYPISTS—Excellent openings at $25.
CLERICAL—Many openings, all varieties clerical work for young men, $16-$26; bill, bank, insurance, electrical, &c., $15-$26.

THE BRENTON COMPANY,
50 Church St., Room 379, 3d floor.
ACCOUNTANTS, experienced $35
CLERK, knowl. traffic and bkpg. ..$25-$35
BOOKKEEPER, expr. correspondence..$25-$30
CLERKS, stock and junior ..... $12-$18

TELLERS, Receiving ..... $1,200-$1,800
BKPRS., com'l and bank expr.. $1,200-$1,800
STENOGRAPHERS ..... $1,200-$1,500
BACK CLERKS ..... $1,200-$1,500
ADDING MACHINE OPRS..... $900-$1,200
TYPISTS ..... $900-$1,200
FOREIGN EXCH. CLERKS..... $1,200-$1,400
BANKING ..... $1,000-$1,200
CLERKS, JR.—ADDING MACH. OPRS. PAGES—MESSENGERS ..... $40-$60 Mo.

ELSIE DIEHL AGENCY, INC.,
1 Beekman St., Cor. Park Row.
BOOKKEEPER-Typist, Bronx $35
BOOKKEEPER, provisor line..... $30
BOOKKEEPER'S assistant $20
STENOGRAPHERS-Secretaries (3) ..... $35-$50
TYPISTS, Uptown-Downtown ..... $20-$22
OFFICE Assistant, typist..... $25
ORDER Clerk-Typist, Printing..... $25
OFFICE Assistants; good figures..... $18-$20
ELLIOTT-FISHER Biller ..... $25-$30
GENERAL UTILITY Man..... $25

HOTALING
EMPLOYMENT EXCHANGE, INC.,
9 CHURCH ST., SUITE 53. CORT. 6360.
Senior Trust Department, familiar with Investments; must be selling man; $2,000.
Boston ledger bookkeepers (6); $1,200, $1,800.
Paying and receiving tellers; $1,800 year.
Stenographers (2); $1,600 year.
Burroughs Machine operators; $1,320 year.
Back clerks, bank experience; $1,320.
Junior clerks (10), age 16-19; $1,040-$1700.

PERSONAL EXCHANGE, INC.,
No Registration Fee. 114 Liberty St.
Secty-steno., college man, exper., $2,000.
Stenographer-typist, theor. exper., $1,620.
Electric blueprinter, $1,800; stenographer, $1,560.
Exports, general, $1,800; stock trans., $1,800.
Cable clerk, cents, accots, typist, $1,200.
Clerks, several, $22-$25; typists, $1,200.

JOY PLACEMENT SERVICE,
527 5th Av., near 43d St.
Murray Hill 1858. Registration free.
Steno., Clerks, 972-3190 mo.
Sales Manager, Dept. Store.
Adv. Agency Printing Expert, Office Boys.

DAWSON & SHELP, 15 EAST 40TH ST.
BOOKKEEPER, under 30, $75...$27 week.
CLERKS, middle-aged, welfare, $23 week.
CLERK-TYPIST, Stevenson, $20 week.
TRACERS (4), mechanical exp., $25 week.

Established 1903.
MERCANTILE AGENCY, 200 BROADWAY.
Many openings for bright clerks; ambitious and willing workers; bookkeepers, stenographers, typists, in all lines, experienced or beginners.

REPUBLIC PERSONNEL BUREAU,
123 Nassau St., Room 515.
HELPS YOU FIND A POSITION.
STENOGRAPHERS, CLERKS.
NUMEROUS POSITIONS OPEN.

H. & J. EXCHANGE, 74 BROADWAY.
Secretary, financial, $40; law, stenographer, $35; stenographer, typist, resident of Jersey; clerks, $18; runner; $15; boys, $12.

SASSE AGENCY, 110 NASSAU ST.
Many excellent positions available, Banking and Commercial. Good salaries. Call all day.

REID COMMERCIAL, 200 BROADWAY.
Junior clerks, high school; no experience necessary, $15; stock clerks, $16; boys,

MALE HELP WANTED.
Employment Agencies.

EXECUTIVE SERVICE.
PERSHING SQUARE BUILDING,
OPPOSITE GRAND CENTRAL.
WM. D. CAMP, PRESIDENT.

ASST. SALES MANAGER: The unusual man for a large corporation who can handle detail in large volume and has had broad sales experience; will pay what is required to secure right man.
CONTROLLER: Moderate-sized dept. store out of town requires experience in dept. store accounting; $3,600 yr. to start.
SALESMAN calling on N. Y. dept. stores; must be familiar with handkerchief line; salary.
OFFICE MANAGER acquainted with operations, for detective agency; $50 wk.
ELECTRICAL ENGINEERS on construction; must be familiar with lighting, power and distribution problems; $60 week.
MECHANICAL ENGINEER, construction work; must have knowledge of heating and ventilating problems; $60 wk.
ENGINEER, E. E. graduate; must know underground cable systems and some accounting; $2,400 yr.
TECHNICAL MAN, on power plant appraisal work; must be experienced; $175 mo.
CREDIT MAN: Must have had advertising agency credit experience; $40 wk.
BOOKKEEPER, on customers' ledgers; must know full set; age 30-35 yrs.; bank experience desirable; $35 wk.
SALES CORRESPONDENT with dealers and jobbers corresponding experience; $150 mo.
CLERK: Knowledge of bookkeeping with some statistical experience; resident of Elizabeth, N. J., or vicinity, preferred; $60 wk.
INSPECTORS (2) to inspect and rate mechanical equipment; mechanical experience desirable; H. S. education; $110 mo.
BOOKKEEPERS (4); experienced ledger clerks, good penmen; one must reside in Jersey City; fine opportunities; $25 week.
CLERKS (4), general all-around office experience; $25 wk.
STENOGRAPHERS (2): Unusually fine positions; good advancement; $25 wk.
TYPISTS (4), touch men; good firms; $20-$25 wk.
OPERATOR, Elliott-Fisher bookkeeping machine; resident of Jersey City or vicinity; $100 mo.

QUALIFIED EXECUTIVES.

SALES MANAGER—Very favorably known organization, operating over entire country, has opening for sales manager with successful record; require man 40 to 45 years of age, good personality and ethics; salary about $7,500 to start.
FOREIGN REPRESENTATIVE—Engineering organization requires man for Far East as assistant to chief engineer; some sales work in connection; salary about $5,000 and expenses.
OFFICE MANAGER—Manufacturer, doing a national business, needs man to take charge of their main office, supervising, accounting, personnel and system; salary $5,000 to $7,000.
JUNIOR EXECUTIVE—Well-known company requires young man to handle important sales correspondence; must be young man of good family, personality and education; salary $2,100.
These and many other positions are fully described in the current issue of the "Digest," which contains specifications of important executive positions available with well-known companies; the "Digest" is published weekly and the cost is moderate.
Call, phone or write for sample copy and further information.
TOWER-HENDERSON PLAN, INC.
(Not an agency.)
1,188 Broadway (at 28th St.)
Chelsea 1146.

HAMILTON
EMPLOYMENT SERVICE,
50 CHURCH ST.,
HUDSON TERMINAL BUILDING,
MAIN FLOOR.
ELEC. ENGINEER, power and sub. station exp.; also knowl. underground cables $50
SALESMEN, drug following, N. J.; excellent opp. for hustler; ref. and $35
STENO., uptown, good firm..... $28-$32.50
B'KEEPERS (2), D. E., full set; good opportunity $30
ELLIOTT-FISHER OPRS. (2), S. S. Co. $26.50
LEDGER CLERKS (3), with large firm; good opportunity, advancement..... $25
STENOS., many good positions..... $20-$24
CLERKS, audit and traffic experience..$22
TYPISTS (4), day and night positions.$23
STOCK CLERKS (2), no experience....$18
CLERKS—Exceptional openings in every line for ambitious boys seeking advancement; call today..... $13-$17
MANY OTHER OPENINGS.
INSURANCE CLERK, $18-$35; Boston ledger bookkeeper, $1,400; rack clerk, $1,500; adding machine operator, $1,000; junior clerk, $20; boy, position with wonderful opportunity, $13-$16.
BANKING AND COMMERCIAL,
120 LIBERTY STREET ANNEX.

Instruction.

TRAIN FOR POSITION
EXPERT ACCOUNTANT.
Spare time training is the practical stepping stone to mastery of business. Ambitious office workers, clerks, bookkeepers, statisticians, &c., can progress rapidly to positions of expert accountants and do it without interference with their present business duties. No line of business effort offers greater and more rapid remuneration than the field of accountancy. Accountants earn $3,000 to $10,000 a year; many of them even more. Read our book, "Success Reports," which contains letters from hundreds of men who have increased their earnings 100 to 600 per cent.
CALL, PHONE OR MAIL COUPON.
LASALLE EXTENSION UNIVERSITY,
114 WEST 42D ST., BRYANT 8020.
Brooklyn Office, 26 Court St. Triangle 8519.
I would like to receive information about your training for Expert Accountancy Work.
Name .....
Address .....
Position .....

STUDY LAW AT HOME.
Legally trained men win high positions and big success in business and public life. Greater opportunities now than ever before. We guide you step by step by the famous La Salle Problem (case) Method. Degree of LL. B. conferred. Complete survey of the training and authentic record of hundreds of successful students will be found in our books—"Law Guide" and "Evidence"—sent free for which no charge is made. Send for copies at once or call or phone.
LA SALLE EXTENSION UNIVERSITY,
112 West 42d St., New York. Bryant 8020.
Open evenings.
Brooklyn office, 26 Court St. Triangle 8519.

ACCOUNTANCY.
Are you interested in training for the C. P. A. degree or for an executive position as controller, treasurer, or chief accountant? If so, investigate the professional courses of

BUSINESS OPPORTUNITIES

Bank and business references required. *Rate 15 cents per word.*

CAPITAL TO INVEST.

WESTERN business man with successful executive experience, having recently moved to New York, will furnish capital and personal services in a business with a future possibility; prefer financial or manufacturing; best references furnished; principals only. Address L. H., care Post Office Box 64, Trinity Station, N. Y.

WILL buy manufacturing business of household articles or good patent suitable for manufacturing. L 47 Times.

CAPITAL WANTED.

NEW YORK corporation, recently organized, owning valuable sales and manufacturing rights for patented imported office appliance, without competition, showing excellent profit, marketed through State distributers on outright purchase, requires successful business man as President or Treasurer; $10,000 investment necessary; protected by merchandise. A 669 Times Downtown.

PARTNER—Honest, trustworthy young man with $1,500; good income to start in pleasant, growing staple business with unlimited future; am 33 and hustler; want partner handle shipping; if willing to work and learn, write for appointment, giving age, religion and telephone number. D 331 Times.

WANTED—PARTNER TO INVEST $5,000 IN A GOING MANUFACTURING CONCERN. BOX 164, WEST HOBOKEN, N. J.

ASSOCIATES wanted for lucrative but speculative enterprising business. D 335 Times.

Brokers.

CAPITAL seeking carefully selected business enterprises, various kinds, yielding large profits, can place units $5,000 to $100,000. H. M. Black & Co., 25 years' banking experience, 55 Broadway.

FINANCING AND LOANS.

LOANS TO AUTOMOBILE OWNERS, CAR REMAINING IN YOUR POSSESSION; LOANS GRANTED WITHIN TWENTY-FOUR HOURS; STRICTLY CONFIDENTIAL. PEERLESS SALES CORPORATION, 156 WEST 52D. CIRCLE 8743.

Outstanding accounts financed; no red tape. Immediate service assured. Confidential.

CLEVELAND FINANCE CORPORATION, 1 Union Square. Tel. Stuyv. 3484

CASH CASH CASH
Immediately on accounts or other good collateral; confidential. Aetna Finance, 35 West 33d.

CONFIDENTIAL loans, mortgages, rent assignments or any good collateral. Monroe Discount Corp, 142 West 36th. Pennsylvania 2823.

LOANS on outstanding accounts, notes, acceptances, merchandise and other collaterals; liberal terms, lowest rates. Standard Trading Co., 401 Broadway, Canal 7849.

WE OFFER to responsible concerns financial accommodations on accounts receivable and all forms of credit instruments. Commercial Finance and Credit Corp., 25 West 45d.

AUTOMOBILE OWNERS obtain loans while using car; quick answers; confidential. Bryant 2355.

BUSINESS CONNECTIONS.

DO YOU WANT TO GO IN BUSINESS FOR YOURSELF?
$5,000 to $10,000 WILL DO IT UNDER OUR EXCLUSIVE "DIRECT FROM THE MILL" DISTRIBUTORS PLAN.

THE KNITWEAR AND HOSIERY FIELD OFFERS YOU A WONDERFUL OPPORTUNITY

TO ESTABLISH A PROFITABLE BUSINESS

with your investment absolutely under your own control.

Let us show you how to start a FAMOUS FAIN KNITTED PRODUCTS STORE (Sweaters and Bathing Suits, Hosiery, Underwear and other knitted products), and how to become successful on a small capital at the start.

Storekeeping experience is not essential to make a success in the Knitwear and Hosiery field, but a clean record is absolutely necessary.

We will give you an exclusive franchise and will show you how to select a choice location, how to select proper fixtures and realy salable, nationally known FAMOUS FAIN KNITTED PRODUCTS.

Our most effective merchandising and advertising service to retailers is at your disposal. It will greatly facilitate the application of chain store methods to your buying and selling.

The same co-operation is extended whether you have $5,000 or $10,000 to invest in this remarkable, clean, profitable business.

Call or write. All letters will be kept strictly confidential.

FAIN KNITTING MILLS, INC.,
Distributors Contract Department,
500 FIFTH AVENUE, N. Y. CITY.

CELEBRITY in the sporting profession associate himself with gentleman of letters and high fraternal position in a business of unusual merit where the hours are agreeable and which will permit of associations and efforts bringing popularity and notoriety into play for financial and social returns of highest order and keep name and personality before the public; his associations will be in business of national character of great proportion and include one-half interest in an established corporation doing business on large scale from Iowa to Maine; any clean man able to make friends and who has been capable of obtaining public notice can qualify for big position if he can purchase interest in profitable concern; $50,000 needed. Y 2258 Times Annex.

ORDERS desired for wooden cabinets or similar work by manufacturer having unsold capacity of $30,000 monthly; price on orders secured through this advertisement will not include any selling cost. Y 2218 Times Annex.

PARTY wanted with $5,000 to join me in buying interest in a manufacturing product of exceptional merit; references exchanged. A 351 Times.

WE are open for automobile body building contracts, singly or in quantities. Bachland Motor Service Corporation, Coach Builders, 430 West 56th St. Columbus 7300.

EXCLUSIVE territories closing rapidly, fast selling article; small merchandise investment necessary. Grandin-Singer Corp., 511 5th Av., New York.

GOING to coast; two young men will execute business; consider good proposition; highest references. J 78 Times.

INVEST $250 in merchandise to start business for yourself; large earnings. Telephone Bryant 0641. Ask for Mr. Malin.

MAIL ORDER NEWS, 500 5th Av.—Published monthly; explains mail order business, instructs beginners; copy 25c.

ADVERTISE in publications in Europe for connections. Foreign Publicity, 226 5th Av.

CATERER, colored, wishes to rent a dining room. Telephone Clarkson 1358.

FOR SALE.

RESTAURANTS FOR SALE.
Broad Central district; $3,000 w'kly receipts.
23d St.; $2,000 weekly receipts.
9th Av.; reasonable; $1,100 weekly receipts.
Amst. Av.; nr. college; $2,500 w'kly receipts.
OUR HONESTY AND THOROUGHNESS DESERVE YOUR PATRONAGE.
BERESOFF NIBUR RAPHEL, 30 East 42d.

AUTOMOBILE distributor with valuable franchise; two salesrooms offer lucrative proposition; will turn over service building, tools and equipment; also contract to service all cars sold to party who qualifies; small capital to invest. Box 260, 11 East Fordham Road.

MEN'S and woman's store, including clothing, furnishings, ladies' ready-to-wear, shoes, &c.; up-to-date fixtures; stock in excellent condition; in Massachusetts city of $25,000; reason for selling owner has other interests. Y 2256 Times Annex.

ATTENTION, BUSINESS BUYERS!
WE HAVE BUSINESS FOR YOU. ESTABLISHED AND INVESTIGATED.
OUR HONESTY AND THOROUGHNESS DESERVE YOUR PATRONAGE.
BERESOFF NIBUR RAPHEL, 30 East 42d.

ESTABLISHED express and moving business; receipts $12,000 to $14,000; Pearless and Pierce-Arrow 2-ton trucks; many extras; long lease. $8,500 required; books open. Harris Farr, 105 West 72d St.

ESTABLISHED manufacturing business; standard article; big output; sells jobbers, chain retail department stores; stock and machinery worth $12,500; plus good will; will sell for $8,500. Y 2260 Times Annex.

YARN winding plant. Foster machines; exceptional opportunity; will teach business. Fiber Yarn Company, 257 Dekalb Av., Brooklyn.

FOR SALE.

GARAGE—180x100; rent 70 cents gross; assuredly $5,000; Bronx; 10,000 feet; filled; cash $4,000. Garage Real Estate, 140 West 42d.

GARAGE, centrally located; filled; waiting list; paying repair shop; accessories; $2,800; moderate rent. Phone Audubon 1810.

BEAUTY PARLOR, Hoboken; low rent; owner going South; will sacrifice; also others. Bechter, 47 West 42d.

FOR SALE—Prosperous wholesale grocery business; 25 miles from New York City. Y 2257 Times Annex.

BOYS' camp, accommodates 150; electric lights; running water; sacrifice quick action. A 1192 Times Harlem.

WELL established dressmaking place for sale, finest location and reasonable rental. J 200 Times.

GARAGE, vicinity East 50th; capacity 150; filled; $23,000, including $3,000 security; terms; Francis J. Phillips, 47 West 45d.

MISCELLANEOUS.

EXCELLENT FOR ANY BUSINESS.
Store for rent with living rooms. 3457 2d Av. South 167th.

MISCELLANEOUS.

GARAGE, Bronx, 16,000 feet, one floor, long established, 103 cars, average $17; $9,000 cash. Dipietro Co., 110 West 42d.

SAYS MOORS HAVE A REAL REPUBLIC

French Paper Declares 'Rebels' Against Spain Have Had Settled Government Since 1920.

Special Cable to THE NEW YORK TIMES.

PARIS, Sept. 3.—Le Presse this evening says:

"There exists in Spanish Morocco an independent Government which directs resistance against Spain with the energy which was recently shown. This Government calls itself 'the Moroccan Republic of the Riff,' and has an Agent General in London, who also acts as a publicity agent. The Riffians' revolting against Spanish authority are not merely a few native tribes that refuse to submit to the Spanish protectorate, but citizens of a rich country which is organized and administered, possessing an established Government whose chief has already several times negotiated on equal terms with Spain.

"This Government truly represents the people, since for nearly 2,000 years the Riff has been governed by duly elected Sheiks. The Moroccan Republic of the Riff was created in 1920. Prior to that date the chief of state was the Supreme Sheik, always chosen from among the members of the family of the Abd-el-Krim. Because of the difficulties arising out of the struggle against Spain, the Sheiks decided to adopt the republican form of government, a fact of which the Ministers of the United States, England and Turkey at Tangiers were duly informed. The Government of the republic is thoroughly democratic. Every Riffian reaching the age of 21 gets a vote. There is a Chamber with fifty-five members, the executive Government and nine responsible Ministers. The Prime Minister is Abd-el-Krim and the Foreign Minister is Khassahi, who studied in Madrid University, obtained a diploma and a certificate as a mining engineer. Mahomed Abselam, who also received a homed Abselam, who also received a European education, studying in Holland, is Finance Minister. The Minister of War, Mahomed Ben Homar, is also a man imbued with European culture.

"The Spaniards say this Government exists only in the imagiation of a handful of ambitious rebels who hope to obtain aid abroad and are trying to float a loan in London."

EXPERT ON LEONARDO WILL TESTIFY TODAY

Berenson Called to Pronounce on Authenticity of the Rival 'Belle Ferronnieres.'

Copyright, 1923, by The New York Times Company.
Special Cable to THE NEW YORK TIMES.

PARIS, Sept. 3.—Despite the rumors, repeated here again today, that the two "Belle Ferronnières"—the one hanging in the Louvre and that belonging to Mrs. Andrée Hahn—will be brought together in Paris so that the experts may decide which one is the authentic Leonardo, there is small likelihood that the Fine Arts Administration here will permit this derogation from its dignified traditions. The experts who have arrived in Paris from various countries will, however, have every facility for examining both paintings closely. Sir Joseph Duveen has requested his attorney to spare no pains to establish before the world the correctness of his opinion affirming the authenticity of the Louvre painting.

The first expert witness will be called tomorrow to testify at the American Consulate, before the Consul General. He is Bernard Berenson of Florence, who has a world-wide reputation as an authority on Italian painting. Nearly forty years of his life have been devoted to the study of Italian Renaissance art, particularly that of Leonardo. Tomorrow's session will be public.

PARIS, Sept. 3 (Associated Press).—Mrs. Andrée Hahn's painting, "La Belle Ferronnière," and the recognized original by Leonardo da Vinci that hangs in the Louvre will be placed side by side at the American Consulate and studied by a number of experts, says The Herald today. The museum authorities gave permission for the comparison when it was made clear to them that such a step was in the interest of justice, the newspaper asserts.

DAY FOR MOTHERS-IN-LAW.

Boston Woman Here to Establish It as a National Event.

A movement for the establishment of a Mothers-in-law Day is now under way. Mrs. Clara A. Griswold arrived in New York yesterday from Boston, where 126 mothers-in-law have pledged themselves to make this new "day" a national event like Mother's Day.

An association will be formed in all the important cities, and through organizations such as the Federations of Women's Clubs and other organizations efforts will be made to eliminate the old joke about the mother-in-law and create a friendlier feeling toward her, according to Mrs. Griswold, who is at the Waldorf-Astoria.

Working State by State, the organization will appeal to the various Legislatures to designate a time. Mrs. Griswold said that she and the other mothers-in-law from Boston favored June 15. She also said that they wanted to have the pink rose as the emblem.

The Mothers-in-law Association came into being on Aug. 1 under the leadership of Mrs. Griswold as President, assisted by Mrs. Virginia Morgan, Secretary, and Alice M. Harrison, Vice President. The association was greeted in Boston with much enthusiasm, according to Mrs. Griswold. She will remain here until the New York organization is well under way, she says, and will then proceed to another of the larger cities.

SEEK MISSING MAN; NOW WIFE HAS GONE

Mother Reports Disappearance of Woman Who Asks Police to Find Husband.

$10,000 DRAWN FROM BANK

Brother Tells of Phone Call and Taxi—Believes Couple Are United Again.

A general alarm sent from Police Headquarters last night requested police departments in near-by cities and suburban places to assist in finding George Reiter, manager of a Brooklyn firm, who was reported missing by his wife, Mrs. Jeannette Reiter, 351 Marion St., Brooklyn. According to a statement by Mrs. Reiter, her husband was last seen at the Corn Exchange Bank, Borough Hall, Brooklyn, where he had drawn $10,000 on Saturday morning from his personal account.

Friends of the missing manager told the police they feared he may have been the victim of a robbery, or possibly of an accident, and they asked for a close search of the hospitals. No clues from this part of the search developed any trace of Reiter.

When Mrs. Reiter appealed to the police at the Ralph Avenue Station on Saturday night, at 9 P. M. she said her husband's disappearance was a mystery, and that she knew of no reason for his sudden disappearance. The mystery deepened late yesterday when it was reported the missing man's wife also had vanished. Mrs. Reiter's mother told of the disappearance of her daughter. She said:

"I did not see her leave the house, as I was out at the time, but my son told me she had gone in a taxicab. It was about 2 o'clock today when a taxicab stopped around the corner and a chauffeur came here and spoke to Mrs. Reiter. She hurriedly put on her hat and followed him. Who it was that sent for her, or who was in the cab, I don't know."

Mrs. Reiter's brother said his sister had received a telephone call from Philadelphia on Saturday night, several hours after she had appeared at the police station. Some time after this call, it was said, Mrs. Reiter tried to get in communication with some one in Philadelphia. Her brother said he was convinced the call was from George Reiter.

Reiter is 26 years old. The couple were married in April. His wife continued to live with her mother at the Marion Street address, and he had lived at 149A Hall Street until Thursday, when he was at the Marion Street house. They were building a house for themselves, to be ready in October.

Oregon Archbishop Is Honored.

ROME, Sept. 3.—Archbishop Christie of Oregon has been appointed assistant to the Pontifical throne, it is announced today in the Actae Apostolicae Sedi, the Vatican ecclesiastical organ.

WAR VETERANS FAVOR INTERNATIONAL COURT

American Delegates to Brussels Congress Propose Codification of International Law.

BRUSSELS, Sept. 3 (Associated Press).—The program which the American delegation will present to the Fourth Congress of the International Federation of War Veterans, now in session here, will advocate support of the International Court of Justice; codification of international law, and education in the United States of a certain number of British, French, Italian and other youths of the allied nations, and reciprocal advantages for American students in those countries.

The program includes no recommendation that the World Court be provided with the physical power of coercing Governments to appear before it or of having its judgments executed when pronounced, but it is understood that the American delegation favors the French plan for an international police force.

The proposal for the codification of international law, it is believed, is likely to bring about a debate on the legality of the Ruhr occupation, for the French delegates have served notice that they intend to place this question before the congress.

The third plank in the American platform embodies a plan to inaugurate a system of exchanging students among colleges and universities in the allied nations in much the same manner that the Rhodes scholarships are administered, but on a much larger scale.

Lieutenant Alvin M. Owsley, National Commander of the American Legion, has decided to make no statement on conditions in the Ruhr until he returns to the United States. The Commander made a tour of the occupied region before coming to Brussels.

The Anglo-Saxon delegations pledged their organizations today to guarantee temporarily the funds necessary to tide over the congress, whose treasury is empty, and so to permit the various committees to proceed with their work, which is largely contingent upon the budget.

Referring to the resolution adopted at the annual session at New Orleans last year, that the International Federal be represented on all the great international interallied missions, Secretary General Davigneau announced that the French Government alone had accepted the proposition to admit members of the federation to its missions, but that acceptance was made conditional on similar action by the other allied Governments. The American, British and other Governments replied, Secretary Davigneau reported, that they were considering the matter.

Efforts to have the federation represented in the League of Nations have been practically abandoned, in view of the qualifications for League membership defined by the Treaty of Versailles, but negotiations for participation in the League's International Labor Bureau are proceeding favorably and it is hoped will be successful.

The Committee on Claims of Invalid Veterans adopted a resolution providing that the indemnities for disabilities should be the same for all the allied soldiers, so that American and British soldiers would not receive more than their European comrades.

Etchcraft Enlargements

Let us make large prints from your favorite negative. The beauty and interest of the original print grow as the size increases, and the result is often a masterpiece.

We are proud of Etchcraft Enlargements—and you will be.

Kodak and Graflex cameras in every style and equipment always in stock.

Eastman Kodak Co.
(Eastman Stockhouse, Inc.)
Madison Ave. at 45th St.

If You Are Located in the
TIMES SQUARE and GRAND CENTRAL
Districts, and our Headquarters are too far downtown for you, use our convenient uptown branch for QUALITY
DEVELOPING & PRINTING
AT
118 West 44th St.
(Between Broadway & 6th Ave.)
(Opposite Belasco Theatre)
The Same Service at Both Stores.
WILLOUGHBY
Cameras & Supplies
110 West 32d St. Opp. Gimbels
118 West 44th St. Opp. Belasco Theatre

The Close-out

Our 98th Remnant Disposal started late. Therefore, ends late,—next Saturday. That is your good fortune.

For these last days, we feature heavier-weight remnants. Quite the same in weight and pattern as those shown in "fall openings." But, because they are in remnant pieces, these fabrics sell at remnant prices. That means, you save from 25% to 50%. Choose from these three groups:

Store Open Until 5:30 p. m. Saturday

$32 $38 $48

Arnheim
CUSTOM TAILOR SINCE 1877
BROADWAY AT NINTH STREET

Special Values Mark the First Anniversary of
The Opening of the Young People's Store

Norfolk Suits, $12.50
All wool grey or brown mixed cheviots, excellently tailored in belted models. Mohair lined jacket and knickers with full lining taped seams. *An extra pair of knickers insures long wear.* Sizes 8 to 18 years.

Long Trouser Suits
With Extra Pair of Trousers
First long trouser suits of all wool mixed cheviots in grey, brown or blue. Plain or sports models. Specially proportioned to meet the requirements of the growing boy. Sizes 17 to 20 years, $24.50

Shoes for School
Boys'—Imported Scotch grain brogues, sizes 2½ to 6, $7
Laced shoes of tan or black calfskin, sizes 2 to 6, $6
Hiking shoes of tan calfskin with two buckles and straps. 11 to 13½, $6.50; 1 to 6, $7.50
Girls'—Brogue oxfords of tan calfskin built on an English last, $8
Plain oxfords of tan or black calfskin, $7
One strap sandals of patent leather with welt sole, $7
High laced shoes of tan calfskin or patent leather with kid or cloth tops, $7.50 and $8
Norwegian grain storm shoes, $8
Sizes 2½ to 7

Boys' and Girls' Hose
Light and heavy weight cotton golf hose, pair 50c
Imported wool golf hose in a variety of smart colors with fancy cuffs, pair $1.25
Sizes 7 to 10

High Chairs, $3.50
Wicker chairs simple in design and sturdily made. Enamelled in white or ivory.

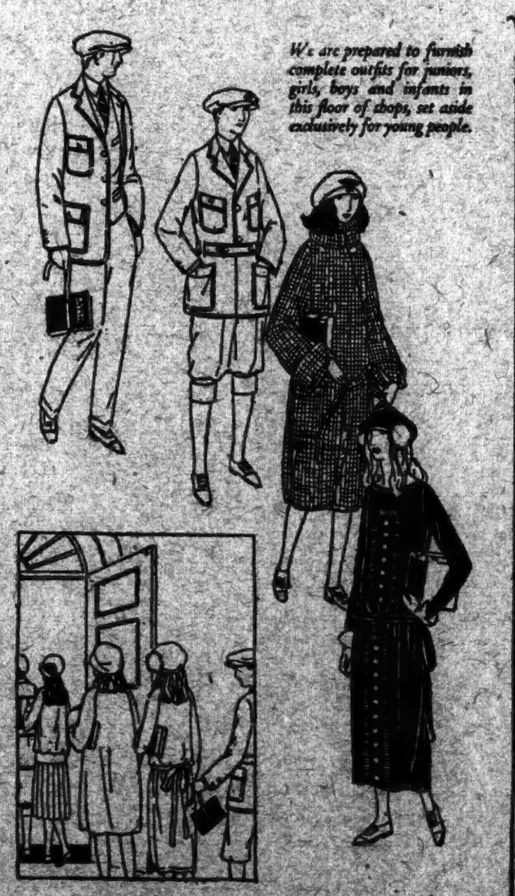

We are prepared to furnish complete outfits for juniors, girls, boys and infants in this floor of shops, set aside exclusively for young people.

Girls' School Frocks
All wool crepe with ribbon and button trimming. Smart autumn colors such as tan, almond green, brown and navy. Sizes 13, 15 and 17, $16.50
A new soft twill fabric with the richness of kasha cloth is the material for a younger girl's frock. Self colored narrow velvet ribbon trimming. Three new colors: Nippon blue, lacquer red and almond green. Sizes 6 to 16 years, $14.75

School Coats
A charming display of new coats in camels hair, tweeds and fine pile fabrics with plain or fur trimmed collars. Sketched here is a practical coat in Scotch check wool fabric. Nicely finished and full lined and interlined. Junior size 13 to 17 years, $19.50; girls' sizes 6 to 16 years, $14.75

Girls' Golf Coats
of brushed mohair in medium weight for autumn wear. Buff, brown, navy, copen and scarlet. Sizes 30 to 36, $6.50

Girls' Hats
A soft crown fabric hat with leaves of contrasting fabric about the rolling brim for the girl of 8 to 10 years, $3.95
Black velvet tams with adjustable elastic back, $4.95

Girls' Union Suits
Medium weight silk and cotton with Dutch neck, elbow sleeves and knee length. Also low neck, sleeveless style in knee length.
2 to 6 years, $1.75
8 to 12 years, $1.95
14 to 16 years, $2.25

Bloomer Frocks, $1.95
For the 2 to 6 year olds
Gingham or chambray frocks in straight hanging styles and quaint little fashionings. Collars and cuffs of contrasting material.

Fourth Floor

Lord & Taylor
FIFTH AVENUE
TELEPHONE FITZROY 1900

The *Interrupting* Idea

OLIVER WENDELL HOLMES

"Many ideas grow better when transplanted into another mind than in the one where they spring up."

Know Thyself Marketly

AT DELPHI, in ancient Greece, was a temple to Apollo. In its vestibule were carved two sayings. These two sayings summed up the wisdom of the seven Greek sages.

One was: "Nothing To Excess."

The other: "Know Thyself."

§

"KNOW THYSELF," managing executives realize, is a prime law in modern business.

Therefore, their elaborate reports and balance sheets. By means of these, they discover factory wastes; faulty goods; laggard labor, etc. In short, they master production.

But—certain *facts* never appear on balance sheets, or in reports. Such as—

—what Mrs. Jones says to Mrs. Smith about your product and your service.

—what Blank & Co. think—*but don't say*—when they turn your salesmen down.

—where your product *isn't* sold, but ought to be—and why.

These are the facts which enable management to master distribution.

§

MANAGEMENT has almost gone the limit in mastering production. Its next great field is markets. Its next great job is applying "Know Thyself" to advertising and selling.

§

A PROMINENT manufacturer recently tried a market investigation. It revealed four totally unsuspected conditions:

1. His sales were concentrated in 135 cities.
2. His salesmen neglected old accounts.
3. Some apparently profitable accounts were causing the loss of actually profitable accounts.
4. Only 16% of accounts handled his whole line.

§

FACTS such as these are the chief difference between advertising which splinters the bulls-eye, and advertising which scatters.

—between salesmen who make clean-cut kills, and salesmen who make half-aimed stabs;

—between policies which force conditions, and policies which are forced by conditions;

—between marketing that sells the most at the least expense, and marketing that merely muddles through.

§

FEDERAL believes that the day of fact-less, or superficial advertising is long past. Federal's ten-year-old-by-word is "Know the men who know markets." The investigation described was a Federal investigation. With its fullsome experience, and Federal is equipped to help more businesses know themselves marketly as well as advertisingly.

FEDERAL
Advertising Agency Inc.
6 East 39th Street, New York.
TELEPHONE FEDERAL 0700